THE

Publishers' Weekly

THE AMERICAN

BOOK TRADE JOURNAL

WITH WHICH IS INCORPORATED

The American Literary Gazette and Publishers' Circular.

[ESTABLISHED 1852.]

PUBLICATION OFFICE, 298 BROADWAY, NEW YORK.

Entered at the Post-Office at New York, N. Y., as second-class matter.

VOL. LXVI., No. 15. NEW YORK, October 8, 1904. WHOLE No. 1706

Little, Brown & Company Publish To-Day

ANNE WARNER'S New Book of Inimitable "Susan Clegg" Stories,

SUSAN CLEGG AND HER FRIEND MRS. LATHROP

Two large printings before publication.....$1.00

HARRIS BURLAND'S Romance of Modern Arctic Exploration,

PRINCESS THORA

Illustrated. 360 pages.....$1.50

Popular Edition of LAURA E. RICHARDS' Book of Fables,

THE GOLDEN WINDOWS

With frontispiece and ornamental initials. 16mo.....$1.00

MARIA H. LE ROWE'S Compilation of Choice Quotations,

MORNING THOUGHTS TO CHEER THE DAY

Arranged for daily reading. 16mo, cloth, 80 cents, *net;* white and gold, gilt top, in box, $1.00, *net;* limp leather, $1.25, *net;* padded calf or morocco.....$3.00, *net*

THORPE'S One Volume Constitutional History,

A SHORT CONSTITUTIONAL HISTORY OF THE UNITED STATES

By FRANCIS NEWTON THORPE. 12mo.....$1.75, *net*

Translated from the German of Gustav Theodor Fechner,

THE LITTLE BOOK OF LIFE AFTER DEATH

With introduction by PROF. WILLIAM JAMES, of Harvard. 16mo.....$1.00

THREE NEW ILLUSTRATED JUVENILES

THE STORY OF ROLF AND THE VIKING'S BOW. By ALLEN FRENCH. 12mo, $1.50.
THE ALLEY CAT'S KITTEN. By CAROLINE M. FULLER. 12mo, $1.50.
THE CHILD AT PLAY. By CLARA MURRAY. Square 12mo, cloth, 50c.

LITTLE, BROWN & COMPANY, - Boston, Mass.

Two men, not related, but looking absolutely alike—one married, the other a bachelor—secretly change places. The novel develops along lines new to fiction, and is a forceful, compelling story; not a story of style and words, but a story of doing, a history of life in action. The moral problem involved is a strange one.

A CURIOUS LETTER

To the Editor of *Harper's Bazar:* *August* 3, 1904.

"You may, and I hope you have, some little remembrance of my name. But this will be the very oddest letter you have ever received. I am reading that most clever and wonderfully well written novel, 'The Masquerader.' I have very serious heart trouble, and may live *years* —and *may* die any minute. I should deeply regret going without knowing the general end of that story. May I know it? Will be as close as the grave itself if I may. I really feel that I may not live to know the unravelling of that net. If I may not know it for reasons good and sufficient to yourself and by no means necessary to explain, may I please have the numbers as they come to you, and in advance of the general delivery? I congratulate you on the story—it is to my mind the very best and most intensely interesting story I have read for many and many a year; indeed I cannot think of *any* book I *ever* read which held my attention so utterly. I have my own theory of the end. I think Loder is in some way the real Chilcote. . . . I just felt that (I have had so many troubles) it would be just my *luck* to die, and not to know the end."

The Editor of HARPER'S BAZAR was so much interested in the letter that the advance proofs of *The Masquerader* were sent to the lady.

HARPER & BROTHERS, PUBLISHERS, NEW YORK

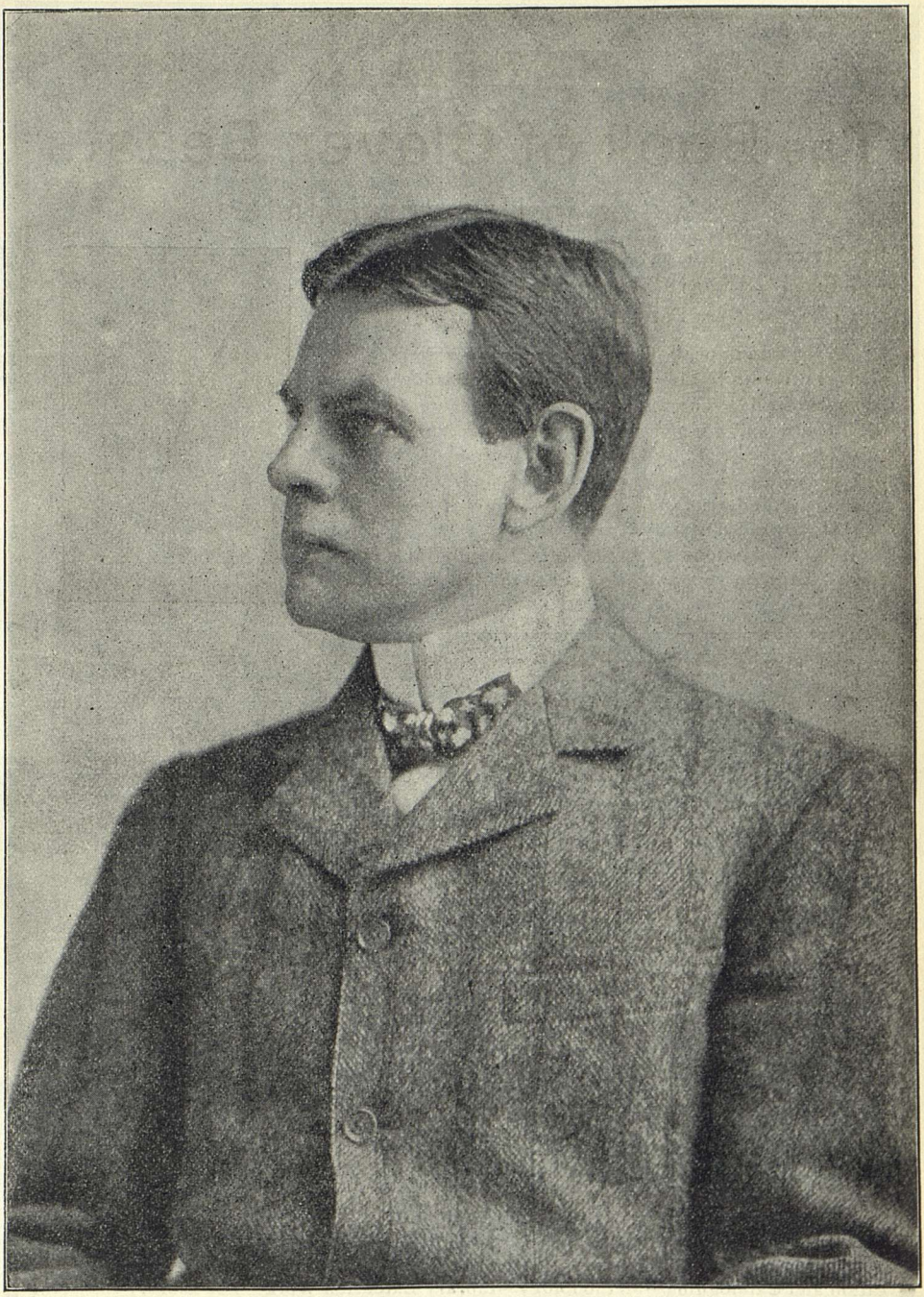

DAVID GRAHAM PHILLIPS

"'The Cost,' a new novel, by David Graham Phillips, is a masterly one, interesting to the point of fascination, analytic to the point of keenness, thoroughly well written, with complete understanding, and entirely committed to advocacy of the best things in life."—WALLACE RICE in *Chicago Examiner*. The Bobbs-Merrill Company, Publishers.

NOW READY

The Book of Clever Beasts

Studies in Unnatural History

By MYRTLE REED, author of "Lavender and Old Lace," "The Master's Violin," etc. Fully illustrated by Peter Newell. 12mo. $1 50.

A humorous book, hitting off the many writers who have returned to Nature and made intimate friends in the Animal World. The author describes the superhuman intelligence to be found by the discerning among our kindred of the wild. All those who love gentle humor will be entertained by the whimsical story of "Little Upsidaisi," and no reader can fail to laugh at the antics of "Jagg, the Skootaway Goat."

The illustrations by Peter Newell are in this clever artist's happiest vein and bring out to the full the humor of the text.

The Prince Chap

A Story in Three Acts and Several Scenes

By EDWARD PEPLE, author of "A Broken Rosary," etc. 12mo, with colored frontispiece. *Net*, $1.20. (By mail, $1.35.)

A winsome love story. The scene is London and the hero an American sculptor.

The Power of Silence

A Study of the Values and Ideals of the Inner Life

By HORATIO W. DRESSER, author of "The Perfect Whole," etc. 12mo. *New Edition*. Revised and enlarged. *Net*, $1.35. (By mail, $1.50.)

This edition has been entirely rewritten and contains six new chapters.

The Ragged Messenger

By W. B. MAXWELL. 12mo. *Net*, $1.20. (By mail, $1.35.)

"A novel which is an event."—*World*.

"A remarkable novel—one of the most remarkable of recent years. A strong book and a fine book."—*St. James's Gazette*.

Hints on Revolver Shooting

By WALTER WINANS, author of "The Art of Revolver Shooting," etc. 12mo. Illustrated. *Net*, $1.00. (By mail, $1.10.)

A handy manual by an authority on the subject.

Primer of Library Practice

For Junior Assistants

By GEO. E. ROEBUCK and W. B. THORNE, of the English Librarians' Association. 12mo, 75 cents.

Contents.—How the Public Libraries Became Established—Organization—Classification and Cataloguing—Methodology—Library Extension Work—The Library Assistant Himself.

Send for Illustrated Fall Catalogue (48 *pages*)

New York **G. P. PUTNAM'S SONS** London

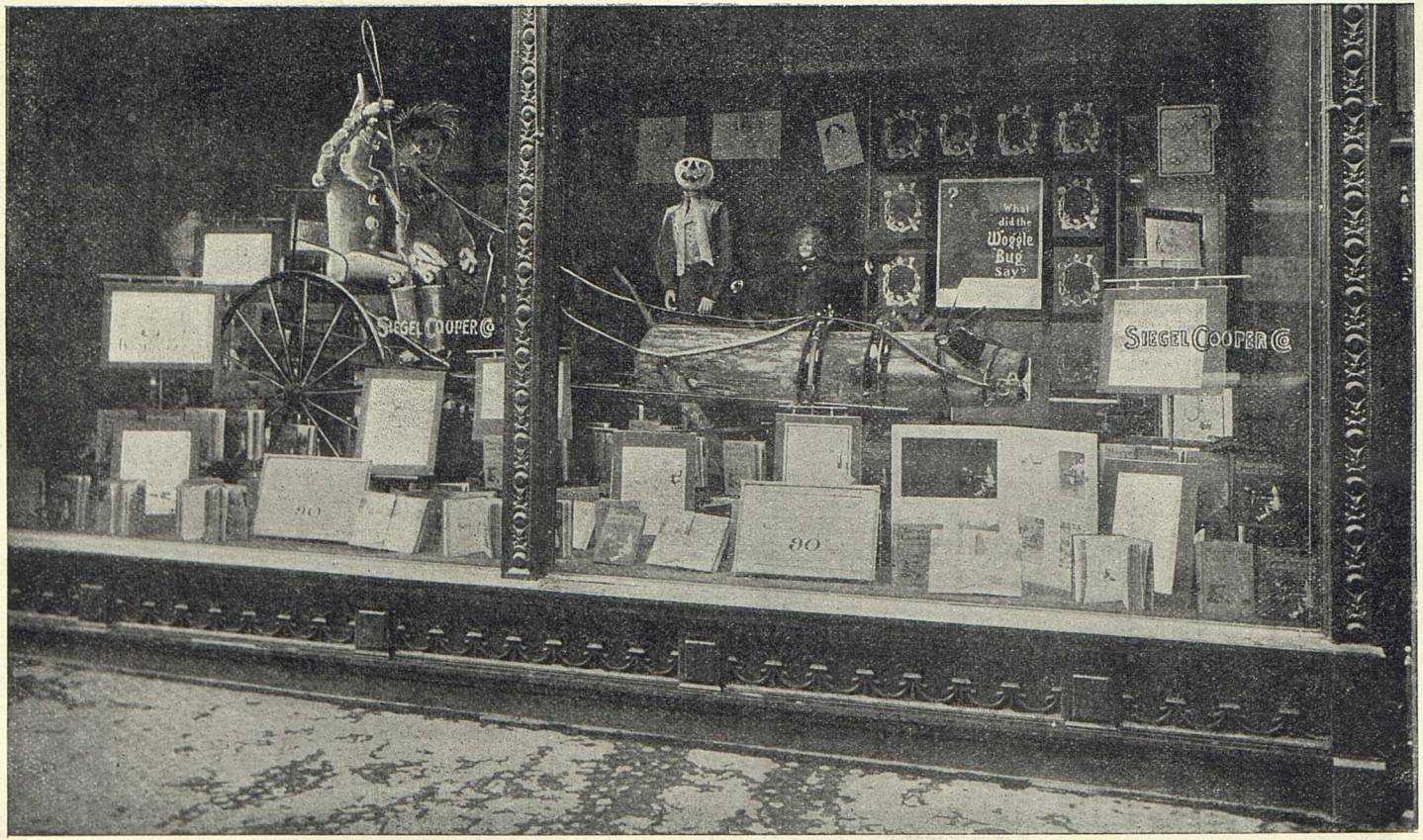

"THE MARVELOUS LAND OF OZ" IN A SUPERB WINDOW DISPLAY

A book window so attractive and amusing to Sixth Avenue crowds that the **Siegel & Cooper Co.** allowed it to occupy a double window for two weeks. A similar window at **The Wanamaker Store** in Philadelphia at times blocked Chestnut Street. Dealers desiring to utilize the new Baum book in connection with a window display should write the publishers regarding special display matter. Don't fail to keep the book in stock.

84 Adams Street **THE REILLY AND BRITTON COMPANY** **Chicago**

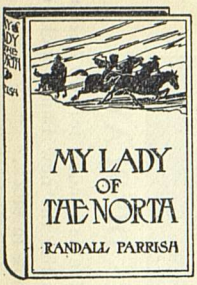

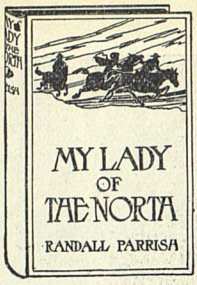

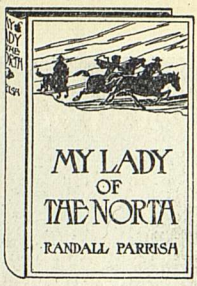

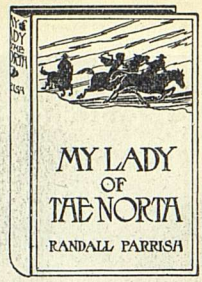

A Significant Note on

"MY LADY OF THE NORTH"

By RANDALL PARRISH. (Ready October 15)

THE Trade will be interested to learn that the first large edition has been exhausted, and that a second large edition was put to press two weeks before publication day. Have you placed your order for a supply?

A. C. McCLURG & CO., Publishers, Chicago

Of course we do not need to remind you of "WHEN WILDERNESS WAS KING"—the most interesting and attractive novel published this year. It is selling better every day.

A Charming Story by

ONOTO WATANNA

AUTHOR OF

"A Japanese Nightingale," "The Heart of Hyacinth," etc.

The Love of Azalea

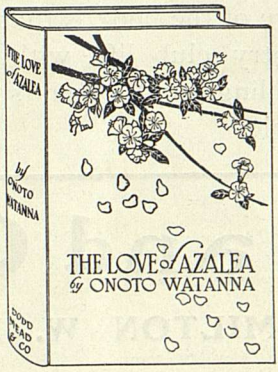

Beautifully illustrated and decorated with full-page pictures and borders in color by a Japanese artist.

Boxed, 8vo, Gilt Top, Net, $2.00

PUBLISHERS

DODD, MEAD & COMPANY

NEW YORK

A Box of Matches

The New Novel by

HAMBLEN SEARS

Author of "None But the Brave," etc.

12mo, cloth, $1.50

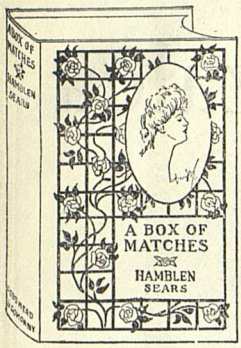

PUBLISHED OCTOBER 8th

In the course of this pretty love story an inveterate match-maker gets several of her girl friends engaged while visiting her. The atmosphere of the book is that of the modern outdoor country club life, with its polo, hunting, automobiling, and other sports of well-mannered people.

Nature and Culture

By HAMILTON W. MABIE

Author of "My Study Fire," "In the Forest of Arden."

Gilt top. *Illustrated Edition.* 8vo, net, $2.00

PUBLISHED OCTOBER 8th

This handsome edition of one of Mr. Mabie's most popular books is beautifully illustrated with 24 full-page reproductions of nature studies, and numerous small decorations, in a different manner from any of the holiday editions of Mr. Mabie's books previously issued.

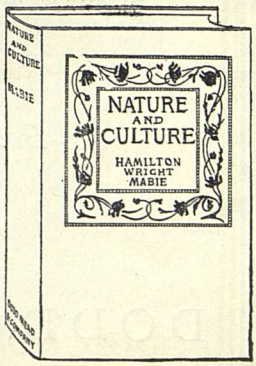

DODD, MEAD & CO., Publishers, New York

THIS IS THE BOOK EVERYBODY IS TALKING ABOUT

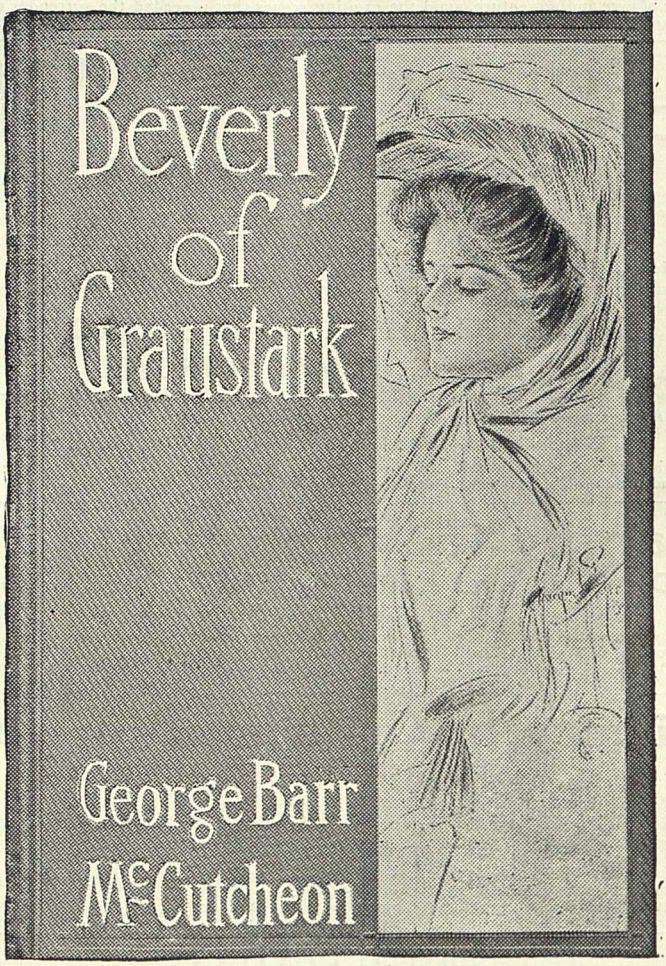

Going to Press with the Third Large Edition.

Are You Well Supplied?

DODD, MEAD & COMPANY, PUBLISHERS, NEW YORK

Ready October 8th

AN IMPORTANT NEW NOVEL

Beatrice of Venice

By MAX PEMBERTON

Author of "A Garden of Swords," "The Gold Wolf," etc.

Illustrated. 12mo. Cloth, $1.50

A thrilling tale of love and adventure, amid the exciting scenes that preceded the surrender of Venice to Napoleon. Fully up to the author's best work.

The Correspondence of William Cowper

Edited by THOMAS WRIGHT

Principal of Cowper School, Olney; founder of the Cowper Society; author of "The Town of Cowper," "The Life of William Cowper," etc.

4 vols. 8vo. Net, $15.00

The first complete edition of Cowper's letters ever published.

The League of the Iroquois

By LEWIS HENRY MORGAN

Thoroughly revised by Herbert M. Lloyd, with many additions and illustrated with colored frontispiece, plates and maps.

1 vol. 8vo. Cloth, net, $5.00

This is a popular reprint of the *Edition de luxe* published two years ago, all of which was sold before publication, and which included much material not contained in the first edition, 1851.

Japan by the Japanese

Compiled and Edited by ALFRED STEAD

8vo. Cloth, net, $5.00

A remarkable work, written by the most eminent Japanese authorities on the various phases of Japanese life—its political, social, religious, industrial and educational institutions. Such men as the Marquis Ito and Marquis Oyama are contributors.

A History of Criticism. Vol. III.

By GEORGE SAINTSBURY

Author of "Matthew Arnold," "Corrected Impressions," etc.
Complete in 3 vols. Vols. I. and II. already published.

8vo. Cloth, each, special net, $3.50

This, the third volume, covering modern criticism, completes the "History of Criticism and Literary Taste in Europe from the Earliest Texts to the Present Day."
It is a work never before done in so scholarly and exhaustive a manner.

TWO JUVENILES

Patty At Home

By CAROLYN WELLS
Author of "Idle Idyls," "Patty Fairfield," etc.

Illustrated. 12mo. Cloth, $1.25

Many readers will be glad to hear more of Patty Fairfield, who made her debut three years ago.

Wilby's Dan

By WILLIAM WALLACE COOK
With full-page illustrations in color.

12mo. Cloth, $1.50

A rattling good boy's story, with plenty of wholesome adventure thrown in.

DODD, MEAD & COMPANY, Publishers, New York

NOW READY

MARIE CORELLI'S

NEW NOVEL

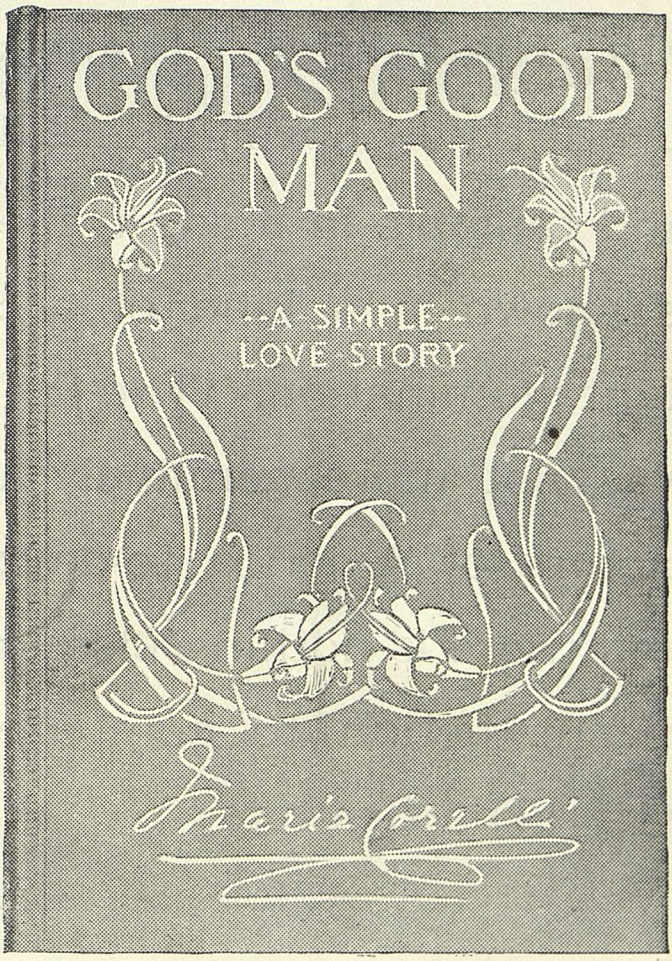

"In many respects the best story she has written."—N. Y. TIMES.

"It's the strongest piece of modern fiction that's been produced in a decade."

DODD, MEAD & COMPANY, PUBLISHERS, NEW YORK

"In 'The Grafters,' Francis Lynde's new novel, the real and tangible in modern life is shown in a kind of arc light illumination. 'The Pit' was not more genuinely a picture of America to-day; and there is nothing else in recent fiction to compare with 'The Grafters.'"

—*Everybody's Magazine.*

The Century Co.'s Books Ready Oct. 8

Presidential Problems

By GROVER CLEVELAND, *Ex-President of the United States*

This is just what the title and author's name would indicate—a clear, vigorous discussion of some of the vital questions which pressed upon Mr. Cleveland for settlement during his years in the White House. These include the Venezuela Boundary controversy, the Chicago riots, the Bond issue, and other actual crises which taxed the Executive's wisdom, judgment, and strength.

Octavo, 300 pages, $1.80 net; postage 16 cents

The Madigans

By MIRIAM MICHELSON, *author of "In the Bishop's Carriage"*

The Madigans are six of the most daring, active, original, and clever youngsters that ever stirred up a household. They, with their father and placid maiden aunt, are the characters in a story which promises to rival "In the Bishop's Carriage" in success. There are a large number of dashing and humorous illustrations by Orson Lowell.

12mo, 300 pages, $1.50

The Gray World

By EVELYN UNDERHILL

This is an unusual story, the remarkable narrative of a London slum child's reincarnation. How the memory of the "gray world" influenced all his second existence is well told. It is all clever and is in many places distinctly humorous.

12mo, 350 pages, $1.50

Paths of Judgement

By ANNA DOUGLAS SEDGWICK

Author of "The Rescue," etc.

A book of intense dramatic quality. It intimately connects the lives of four people, in two of whom—the naive and unconventional heroine and the self-contained hero—the reader early develops a close and lasting interest.

12mo, 346 pages, $1.50

The Youth of Washington

Told in the Form of an Autobiography

By Dr. S. WEIR MITCHELL

Author of "Hugh Wynne," "Circumstances," etc.

A new form of historical fiction, combining the interest of authentic autobiography with that of the historical novel. It is neither bald history nor pure fiction; the larger historic facts are true and the fiction a daring form of commentary. Dr. Mitchell imagines the great General sitting down at Mt. Vernon in his old age and recording the incidents and influences of his youth. Washington's diary and letters have been freely drawn upon. No one can read this wonderful narrative without obtaining a new and vivid sense of the personality of Washington.

12mo, 300 pages, $1.50

Thackeray's Letters to an American Family

With an Introduction by LUCY W. BAXTER

Of all Thackeray's letters, these are easily the most charming, and all of them hitherto unpublished in book form. With its facsimiles of manuscripts and drawings by the author, it is a volume which every Thackeray lover will treasure.

Octavo, 193 pages, $1.50 net; postage 10 cents

THE CENTURY CO., Union Square, New York

Ready This Week

John Fox's New Book

Beautifully Illustrated in Colors

By Schoonover Ashe Campbell Potts and Keller

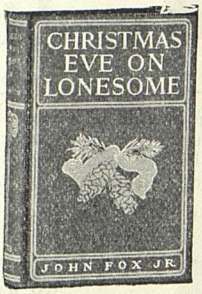

The Stories picture the humor pathos and tragedy of life in and near the Kentucky Mountains

12mo
$1.50

Ready October 8

A BEAUTIFUL AND ELABORATE VOLUME

By the author of

THE LITTLE SHEPHERD OF KINGDOM COME

(*Now in its 160th Thousand*)

At once a popular success *Third Large Edition*

HENRY SETON MERRIMAN'S **THE LAST HOPE**

THE ATHENAEUM (London) says:

"Looking back on his work one would say that 'The Last Hope' is one of his very best novels. It is not often given to a novelist to lay down the pen while at his highest."

THE GLOBE (New York) says:

"In artistic finish, in dramatic power, in sheer audacity, 'The Last Hope' is not merely the best of all Mr. Merriman's novels. It is the best story based on French history that has appeared in the last five years.

CHARLES SCRIBNER'S SONS, NEW YORK

The Publishers' Weekly.

OCTOBER 8, 1904.

RATES OF ADVERTISING.

One page	$20 00
Half page	12 00
Quarter page	6 00
Eighth page	4 00
One-sixteenth page	2 00

Copyright Notices, Special Notices, and other undisplayed advertisements, 10 cents a line of nonpareil type.

The above prices do not include insertions in the "Annual Summary Number," the "Summer Number," the "Educational Number," or the "Christmas Bookshelf," for which higher rates are charged.

Special positions $5 a page extra. Applications for special pages will be honored in the order of their receipt.

Special rates for yearly or other contracts.

RATES OF SUBSCRIPTION.

One year, postage prepaid in the United States.	$3 00
One year, postage prepaid to foreign countries.	4 00

Single copies, 8 cents; postpaid, 10 cents. Special numbers: Educational Number, in leatherette, 50 cents; Christmas Number, 25 cents. Extra copies of the numbers containing the three, six and nine months' Cumulated Lists, 25 cents each, to subscribers only.

PUBLICATION OFFICE, 298 BROADWAY, P. O. BOX 943, N. Y.

INDEX TO ADVERTISERS.

	PAGE
American Code Co	874
American News Company	884
Baker & Taylor Co	886
Baker's Great Book Shop	874
Blakiston's (P.) Son & Co	874
Bobbs-Merrill Co	837, 846
Books for Sale	872
Books Wanted	867
Butler-Ward Company	886
Cazenove (C. D.) & Son	874
Century Co	847
Clark (C. M.) Pub. Co	878, 879
Clode (E. J.)	*inside 3d cover*
Cooper Engraving Co	887
Copyright Notices	872
Davis & Harvey	890
Dodd, Mead & Co	841-845
Dodge Publishing Co	876
Doubleday, Page & Co	882
Estes (Dana) & Co	880
Floto (G. H.)	887
Fox, Duffield & Co	877
Harper & Bros	836
Houghton, Mifflin & Co	883
Ideal Book Mailing Corner Co	886
Jenkins (Wm. R.)	886
Kay Printing House	886
Kellogg (Andrew H.)	886
Library Book Concern	887
Lippincott (J. B.) Co	*last page*
Little, Brown & Co	835
McCarthy (J. F.)	887
McClure, Phillips & Co	875
McClurg (A. C.) & Co	840
Maggs Bros	874
Murphy (J. J.)	887
Nelson (Thos.) & Sons	881
Nijhoff (Martinus)	874
Pelton (E. R.)	874
Putnam's (G. P.) Sons	838
Reilly & Britton	839
Rohde & Haskins	887
Saalfield (A. J.) Pub Co	885
Scribner's (Charles) Sons	848
Situations Wanted	872
Special Notices	874
Spencer	874
Steiger (E.) & Co	886
Tapley (J. F.) Co	887
Van Everen (P. F.)	874

NOTES IN SEASON.

ROHDE & HASKINS announce that they have postponed until Saturday, October 15, the publication of "Toasts and Tributes," for which advance orders have necessitated a heavy extra printing.

MCCLURE, PHILLIPS & CO. announce that Anthony Hope's new novel, "Double Harness," owing to the large number of advance orders, cannot be brought out until the 10th inst.

DOUBLEDAY, PAGE & CO. issue this week "Traffics and Discoveries," Rudyard Kipling's new volume of collected stories, of which 10,000 were sold on day of publication; "Recollections and Letters of General Robert E. Lee;" "Camera Shots at Big Game," by Mr. and Mrs. A. G. Wallihan, with an introduction by President Roosevelt; and two new novels—"The Eagle's Shadow," by James Branch Cabell, and "The Hills of Freedom," by Joseph Sharts.

THE CENTURY COMPANY will issue to-day "Presidential Problems," by Grover Cleveland, a vigorous discussion of the Venezuela boundary, the Chicago riots, the bond issue and other crises which taxed his wisdom when Executive of the nation; "The Youth of Washington," told in the form of an autobiography by Dr. S. Weir Mitchell; "Thackeray's Letters to an American Family," with introduction by Lucy W. Baxter, and three novels: "The Madigans," by Miriam Michelson, author of "The Bishop's Carriage;" "The Gray World," by Evelyn B. Underhill; and "Paths of Judgment," by Anne Douglas Sedgwick, author of "The Rescue."

CHARLES SCRIBNER'S SONS have just ready an illustrated work on "Fetichism in West Africa," by the Rev. Dr. Robert Hamill Nassau. For forty years the author in the routine of mission life has gathered the material for this work, making the most exhaustive studies of the various practices of Fetich, in its relation to daily life, religion, government and theology, its practical effects on the people, and in the preparation and the classification of all the different varieties of Fetich in use. They will publish shortly Dr. Henry van Dyke's "Music and Other Poems," which contains, besides the "Ode to Music," perhaps the finest and most elevated of the author's sustained poems, the lyrical and other verse which for some years past has been establishing Dr. van Dyke's high place among American poets.

DODD, MEAD & CO. have ready to-day an important historical novel by Max Pemberton, entitled "Beatrice of Venice," which deals with the final surrender of Venice to Napoleon I. In history and biography are also ready the third volume of George Saintsbury's "A History of Criticism;" "The Correspondence of William Cowper," in four volumes, edited by Thomas Wright; "The League of the Iroquois," by Lewis Henry Morgan, thoroughly revised by Herbert M. Lloyd; and "Japan by the Japanese," articles by the best informed thinkers of Japan, compiled and edited by Alfred Stead. William Wallace Cook has in "Wilby's Dan" an interesting boy's book; and Carolyn Wells continues her story of "Patty Fairfield," who became so popular three years ago in "Patty at Home," a book most suitable for wideawake girls.

WEEKLY RECORD OF NEW PUBLICATIONS.

☞ The prices of *net* books published under the rules of the American Publishers' Association are preceded in this list by a double asterisk **, and the word net follows the price. The prices of *fiction* (not net) published under the rules are preceded by a dagger †. The prices of *net* books not covered by the rules, whether published by members of the American Publishers' Association or not, are preceded by a single asterisk, and the word net follows the price.☜

The abbreviations are usually self-explanatory. c. after the date indicates that the book is copyrighted; if the copyright date differs from the imprint date, the year of copyright is added. Books of foreign origin of which the edition (annotated, illustrated, etc.) is entered as copyright, are marked c. ed.; translations, c. tr.; n. p., in place of price, indicates that the publisher makes no price, either net or retail, and quotes prices to the trade only upon application.

A colon after initial designates the most usual given name, as: A: Augustus; B: Benjamin; C: Charles; D: David; E: Edward; F: Frederic; G: George; H: Henry; I: Isaac; J: John; L: Louis; N: Nicholas; P: Peter; R: Richard; S: Samuel; T: Thomas; W: William.

Sizes are designated as follows: F. (folio: over 30 centimeters high); Q. (4to: under 30 cm.); O. (8vo: 25 cm.); D. (12mo: 20 cm.); S. (16mo: 17½ cm.); T. (24mo: 15 cm.); Tt. (32mo: 12½ cm.); Fe. 48mo: 10 cm.). Sq., obl., nar., designate square, oblong, narrow books of these heights.

Abbott, Arthur Vaughan. Telephony: a manual of the design, construction, and operation of telephone exchanges. In 6 v. v. 5, The substation. N. Y., McGraw Publishing Co., 1904. c. 17+473 p. il. O. cl., ea., $1.50; per set, $6.

Addison, Julia de Wolf. Classic myths in art: an account of Greek myths as illustrated by great artists. Bost., L. C. Page & Co., 1904. [S.] c. 10+285 p. D. cl., **$2 net.

A selection of the myths dealing with Zeus and his offspring—Venus, Mars, Vulcan, Diana, Minerva and Apollo—which have been represented in the less well known works of art. There are fourteen myths illustrated by forty prints from paintings.

Alcott, Louisa May. Eight cousins; or, the aunthill. [New il. ed.;] il. by Harriet Roosevelt Richards. Bost., Little, Brown & Co., 1904. c. '74, '04. 8+292 p. D. cl., †$2.

Alcott, Louisa May. Rose in bloom: a sequel to "Eight cousins." [New il. ed.;] il. by Harriet Roosevelt Richards. Bost., Little, Brown & Co., 1904. c. '76, '04. 6+344 p. D. cl., †$2.

This and the "Eight cousins" recorded above, are new volumes in the new illustrated edition of Miss Alcott's stories, of which "Little women," "Little men," "An old-fashioned girl," and "Jo's boys," have already been published.

Arnold, Matthew. Works. Ed. de luxe. In 15 v. v. 15, Letters, v. 3; collected and arr. by G: W. E. Russell; with a bibliography by T: B. Smart. N. Y., Macmillan, 1904. 399 p. 8°, cl., *$3 net.

Barney, Walter H. Whist and duplicate whist. 12th ed., rev. and corr. to date. Cin., United States Playing Card Co., 1904. c. 104 p. il. S. cl., 25 c.; pap., 10 c.

Barr, Rob., ["Luke Sharp," *pseud.*] A Chicago Princess; il. by Francis P. Wightman. N. Y., F: A. Stokes Co., [1904. Je.] c. 3+306 p. D. cl., †$1.50.

In the principal characters, Gertrude Hemster, "A Chicago Princess," and Silas Hemster, a multimillionaire, who had acquired a fortune by native shrewdness, the author of "A woman intervenes" satirizes well-known American types, bringing out their vain efforts to pander to royalty, and dwelling on the feminine desire to wed titles. The action is for the most part on board the Hemster yacht sailing in Chinese waters. The Emperor of Korea, an impecunious Englishman, and a demure lady's companion have noteworthy parts in a novel of mixed motives.

Bensusan, S. L., *and* Forrest, A. S. Morocco; painted by A. S. Forrest; described by S. L. Bensusan; 74 il. in col. N. Y., Macmillan, 1904. 15+231 p. sq. 8°, cl., *$6 net.

Blanchard, Amy Ella. Janet's college career. Phil,. G: W. Jacobs & Co., [1904. S.] c. 3-365 p. il. D. cl., †$1.25.

Interesting incidents in "Janet's college career" are an attempt at hazing, an initiation into the college fraternity, the reception of a Thanksgiving box, a dramatic entertainment, a studio tea, and a stolen feast. Although there are some crushed illusions in Janet's school days, they are in the main happy. They end with Janet's love story.

Booth, W:, [*and others.*] General Booth's vision, and other addresses. Louisville, Ky., Pickett Publishing Co., [1904.] 174 p. D. cl., 50 c.

Contents: In Heaven but not of Heaven, by W: Booth; The story of Billy Bray, by M. G. Pearse; Revised estimates, by Rev. W. L. Watkinson, also The craft and cruelty of sin, by the same author; Some hints to praying souls, by A. T. Pierson; Three sermons, by Silas Henn, viz., Self-examination, Spirit of Christ and Baptism of the Holy Ghost; and Heart purity, by Rev. L. L. Pickett.

Bradford, Gamaliel, *jr.* The private tutor. Bost., Houghton, Mifflin & Co., 1904. [O.] c. 5+322 p. D. cl., †$1.50.

A multi-millionaire of Boston desires his son to be polished up and to marry the daughter of his old chum. He sends him to Rome with a private tutor, a young man of artistic tastes and fine culture who needs bread. The boy takes no interest except in gold getting, and is penurious and brutally frank. An adventuress styling herself countess thwarts the father's plans of matrimony. The end is a surprise. Excellent descriptions of ancient and modern Rome furnish the background.

Brady, *Rev.* Cyrus Townsend. A midshipman in the Pacific, his adventures on whaler, trader and frigate; il. by G. A. Williams. N. Y., Scribner, 1904. [S.] c. 12+341 p. D. cl., **$1.20 net.

The story opens in the first years of the nineteenth century. A young midshipman in the U. S. Navy, after a short leave of absence, tries one dark and stormy night to reach his ship, the *Essex*, about to sail on a cruise for European waters. The *Essex* is lying in New York harbor, but the young middy in a small boat is blown out to sea and picked up by a British whaler and forced into the ship's service in the South Pacific. The whaler after a time is wrecked, the boy is rescued by another British whaler, which in its turn is captured. The book gives an accurate picture of life in the navy a hundred years ago.

Brown, *Rev.* Jos. Sabbath school missions in Wisconsin: a record of fifteen years of Sabbath-school mission work done in Wisconsin in which the needs and triumphs of the work are made known. Phil., Presbyterian Board of Publication, 1904. c. 15+163 p. por. D. cl., **75 c. net.

Brownson, Mary W. His sister. Chic., Winona Publishing Company, 1904. c. 3-37 p. il. S. cl., 35 c.

A story of the time of Christ.

Brueggemann, Ernst August. The life of Dr.

Martin Luther. St. Louis, Mo., Concordia Publishing House, 1904. c. 4+136 p. il. por. D. cl., 60 c.; cl., gilt edge, 85 c.

Bruneck, Otto v. Prince Henry's sailor boy; freely adapted from the German by Mary J. Safford; il. by G: Alfred Williams. N. Y., H: Holt & Co., 1904. [S.] c. 9+273 p. D. cl., †$1.50.

Gives an excellent picture of life in the German navy—its duties, perils, fun and frolic. Prince Henry of Prussia, yachting in the Baltic Sea, rescues from a small vessel, wrecked by a storm, Claus Erichsen, a boy of fifteen, whose mother wants him to be a schoolmaster, but whose most ardent desire is to follow the sea as a profession. Prince Henry sympathizes with Claus and places him on a training ship; afterwards Claus is sent to a man-of-war. He visits the four quarters of the globe, has a few troubles and many joys, finally becoming a commissioned officer.

Bunyan, J: The pilgrim's progress from this world to that which is to come. N. Y., R. F. Fenno & Co., [1904.] c. 350 p. il. pls., 12°, cl., $1.50.

Burgess, Gelett. Goop tales, alphabetically told: a study of the behavior of some fifty-two interesting individuals, each of which while mainly virtuous, yet has some one human and redeeming fault; with numerous il. by Gelett Burgess. N. Y., F: A. Stokes Co., [1904.] c. 4+106 p. Q. cl., †$1.50.

Mr. Burgess's "Goops" and "More Goops" are well known. In this new series of tales this peculiarly constructed child again appears, illustrating both the virtues and vices of childhood.

Cabell, Ja. Branch. The eagle's shadow; il. by W: Grefé; decorated by Blanche Ostertag. N. Y., Doubleday, Page & Co., [1904.] c. 9+256 p. il. D. cl., †$1.50.

The action takes place at Selwoode, a stately old place in Virginia, which has come into the hands of Colonel Hugouin. He plans to have his daughter Margaret marry the heir, in whose coat of arms the "eagle" figures. Marguerite surrounds herself with literary celebrities, to her father's disgust, and for a happy summer keeps her father and her guests in uncertainty, but in the end shows good sense and chooses the most faithful of them all.

Camp, Walter Chauncey, *ed.* Spalding's official foot ball guide, 1904. N. Y., American Sports Publishing Co., 1904. c. il. pors. 16°, (Spalding's athletic lib., v. 18, no. 211.) pap., 10 c.

Carlyle, T: Essays on Burns, Scott and Johnson. N. Y., Macmillan, 1904. 296 p. por. 16°, (Macmillan's Temple classics.) cl., 50 c.; flex. leath., 75 c.

Carman, Bliss. The friendship of art. Bost., L. C. Page & Co., 1903, [1904. Ag.] c. '03, '04. 13+303 p. il. por. D. cl., $1.50.

A companion volume to "The kinship of Nature," issued last fall. Essays on the deepest thoughts and feelings of humanity. The author believes in joy and beauty and a plan of life that will feed mind, soul and body. He puts meaning into all the little acts that make up the round of the quiestest life, and strikes the note of gladness in art, literature, nature and in all that makes for civilization, culture and true contentment. Neatly decorated and boxed as a gift-book.

Carman, Bliss. Songs from a northern garden. Bost., L. C. Page & Co., 1903, [1904. Ag.] c. '01-'04. 5+121 p. D. (Pipes of Pan, no. 4.) cl., **$1 net.

Chamberlain, Ja. Franklin. How we are clothed: a geographical reader. N. Y., Macmillan, 1904. 10+235 p. il. 16°, cl., *40 c. net.

Chatterbox, 1904. Bost., Dana Estes & Co., 1904. c. il. col. pls., 4°, cl., $1.75; bds., $1.25.

Cheever, *Mrs.* Harriet Anna. Lady Spider in the King's house; il. by Diantha W. Horne. Bost., Dana Estes & Co., [1904.] c. 6-110 p. D. cl., †50 c.

Lady Spider tells her own story. She lives high up in a corner of the reception room of the King's palace. She not only describes herself and her odd life, but the life of the royal family, telling how she in her humble little way helped a pair of lovers.

Colby, Frank Moore. Imaginary obligations. N. Y., Dodd, Mead & Co., 1904. [S.] c. 9+335 p. D. cl., **$1.20 net.

"Our fancied obligations to these little formulas [concerning our duty to the crowd, the romantics of politics, the fear of being misunderstood, etc.] are for the most part the subject of this book, which is made up of certain newspaper and magazine articles, edited and rearranged."—*Preface.* Contents include chapters on Literary compulsion; Adventures of a playgoer; The frightened minority; Rigors of education, etc.

Comstock, *Mrs.* Harriet Theresa. Then marched the brave; il. by Anna S. Hicks. Phil., H: Altemus Co., [1904.] c. 7-136 p. D. (Holly tree ser. no. 2.) cl., †50 c.

A little story of Revolutionary times, the chief interest surrounding a boy who, though a cripple, is able to render important services to the patriot cause.

Connecticut. *Supreme ct. of errors.* Cases argued and determined July, 1903-June, 1904. v. 76; by Ja. P. Andrews. N. Y., Banks Law Pub. Co., 1904. c. 11+810 p. O. shp., $3.50.

Cullum, Ridgwell. The hound from the North; with frontispiece and cover design by C: Livingston Bull. Bost., L. C. Page & Co., 1903, [1904.] c. '04. 4+344 p. D. cl., †$1.50.

Scene opens in the Yukon Valley. A starving traveller is first recued and then robbed. Later he revenges himself upon unfortunates in a similar situation. The scene shifts to Manitoba, where some of the wild characters are seen in family life. A murder, opium smuggling, traffic in Chinese, etc., make a complicated plot. A hound from the North who has been the silent witness of ill-deeds finally betrays the robber and murderer.

Cuyler, Theodore Ledyard, *D.D.* Our Christmas tides. N. Y., Baker & Taylor Co., [1904.] [S.] c. 2-101 p. por. O. cl., **$1.50 net.

A holiday gift-book containing a series of articles by the veteran minister, Dr. Cuyler, on Christmas observances, recollections of a day in Bethlehem and meditations on Christ's birth, interspersed with Christmas carols. Aside from four detachable photographs, one of Dr. Cuyler himself and of three scenes in Bethlehem, the book has decorated margins and end-papers.

Davis, W: Stearns. Falaise of the blessed voice: a tale of the youth of St. Louis, King of France. N. Y., Macmillan, 1904. c. 8+359 p. D. cl., †$1.50.

A novel founded on the love story of Louis of Poissy, Louis IX. of France and Margaret of Provence. Falaise, a blind girl with a singularly melodious voice, plays an interesting part, as does also Alithe de Coucy, Gui of Avignon, Blanche of Castile and other contemporaneous characters who accompanied the royal crusader. The time is about the middle of the thirteenth century.

Democratic handbook: nominations of the candidates, the Democratic platform, addresses of acceptance, sketch of Alton Brooks Parker, sketch of Henry Gassaway Davis, electoral votes for presidents, other

Democratic data. Brooklyn, N. Y., Office of the Brooklyn Daily Eagle, 1904. 28 p. Q. (Brooklyn Eagle lib., v. 19, no. 7; ser. no. 95.) pap., 15 c.

Detling, W: Colbert. The three circles: the home, the church, and the heavenly circle, or the home, the church, and the immortal life. [Cleveland, O., Whitworth Bros.,] 1904. c. 213 p. il. por. D. cl., $1.25.

Under the "Home circle" are discussed the importance of the home, the father, mother and children of the home, etc.; under "The church circle" the importance of the church, the membership, organization and benevolence of the church, etc.; under "The Heavenly circle" the importance of immortality, man's nature, the soul's supremacy, and the justice of God demanding immortality; preparation for immortality, etc.

Dodge, *Mrs.* Mary Mapes. Rhymes and jingles. [New il. ed.;] il. by Sarah S. Stilwell. N. Y., Scribner, 1904. [S.] c. '74, '04. 20+222 p. D. cl., $1.50.

A new edition of an old favorite, with new illustrations and eighteen new poems.

Dodge, R: Elwood. Dodge's advanced geography. pt. 1, The principles of geography; pt. 2, Comparative geography of the continents. Chic., Rand, McNally & Co., [1904.] 336 p. il. maps, sq. 8°, (Dodge's geographical ser.) cl., $1.20.

Douglas, Amanda Minnie. A little girl in old Chicago. N. Y., Dodd, Mead & Co., 1904. [S.] c. 4+324 p. il. D. (Little girl ser.) cl., †$1.50.

During the administration of Jackson is the opening period of this story; it goes down to the great fire in Chicago. The "little girl" comes all the way to old Chicago from old Massachusetts, in a great covered wagon, with her father. She is a pretty, fair-haired girl of seven or eight, who knows no other home but Chicago for years to come. Through her eyes, and a young man's, her playfellow in her youthful days, and her lover in later days, we see the growth of the great western city, learn of its politics and other points of interest. The "little girl's" career is enlivened by a trip to Europe, and she comes back to see Chicago rise from its ruins, after the great fire.

Douglas, Amanda Minnie. A little missionary; il. from original drawings by Dan. Garber. Phil., H: Altemus Co., [1904.] c. 7-95 p. D. (Holly-tree ser., no. 4.) cl., †50 c.

Besides the title story "A little missionary" contains two others, "Jennie Kenyon's trial," and "Little waif."

Dumas, Alex. Works. In 47 v., v. 1. Olympe de Clèves: a romance of the court of Louis the Fifteenth. Éd. de Médicis. Bost., Dana Estes & Co., [1904.] c. pls., por. 8°, silk cl., subs., per v., $3.50.

Dumas, Alex. Works. In 47 v., v. 2-3, Ascanio. Éd. de Médicis. Bost., Dana Estes & Co., [1904.] c. 2 v., pors. 8°, silk cl., subs., per v., $3.50.

Elliott, Byron K., *and* Elliott W: F. A treatise on the law of evidence: being a consideration of the nature and general principle of evidence, the instruments of evidence and the rules governing the production, delivery and use of evidence, together with incidental matters of practice, [etc.] In 4 v. v. 1, General principles. Indianapolis, Ind., Bobbs-Merrill Co., 1904. c. 807 p. O. shp., per v., $6.

Emerson, Ralph Waldo. Works. In 4 v. v. 2, English traits, The conduct of life, Nature. N. Y., Macmillan, 1904. 416 p. 12°, (York lib.) cl., 80 c.; leath., $1.25.

Felmley, D:, *and* Shutts, G: C. The Felmley and Shutts arithmetics. bks. 1 and 2. Chic., Rand, McNally & Co., [1904.] c. 128; 96 p. il. 12°, cl., ea., 35 c.

Field, Walter Taylor. Rome. Bost., L. C. Page & Co., 1905, [1904. S.] c. 2 v., 9+306; 8+294 p. il. S. cl., **$2.40 net.

Describes the really important things to be seen in Rome in the limits of a brief visit. It is not as barren as a guide book, nor as discursive as an essay, but is helpful in showing what is most worthy of appreciation in the most interesting city of the world. The first volume deals with natural scenery, monuments and architecture; the second chiefly with churches and galleries. Profusely illustrated with reprints of well-known paintings and sculpture.

Foxy Grandpa up to date, by Bunny. N. Y., F: A. Stokes Co., 1904. [Ag.] c. '03, '04. unp. col. il. obl. O. bds., 60 c.

Frankenstein, Gustavus. The little boy and the elephant; il. by Gustave Verbeek. Phil., H: Altemus Co., [1904.] c. 4-110 p. S. cl., †50 c.

Carried off when a little boy by Popo, a huge elephant, Prince Nooro soon forgets his native language, and learns the talk of the elephants and monkeys, among whom he lives for seven years in the forest. Though restored finally to his mother, the Prince has learned to love nature so dearly that he goes back to his animal friends in his old age.

Frothingham, Jessie Peabody. Sea-wolves of seven shores; il. by Alden Kittredge Dawson. N. Y., Scribner, 1904. [S.] c. 5+334 p. D. cl., **$1.20 net.

The sea-wolves are the great historic pirates from Barbarossa down, who for nearly 300 years were the terror of Spain, Italy, Sicily, England and all their dependencies. Their first ventures were directed against Spain, chiefly in revenge for its terrible rule of the Inquisition. The author follows history closely and makes an instructive and fascinating book especially for boys.

Garnett, R: Coleridge. N. Y., Macmillan, 1904. 111 p. por. 16°, (Bell's miniature ser. of great writers.) cl., 50 c.; flex. leath., $1.

Gass, Patrick. Gass's journal of the Lewis and Clark expedition, by Sergeant Patrick Gass, one of the persons employed in the expedition; reprinted from the edition of 1811; with facsimiles of the original title-page and the 5 original ils., a reproduction of a rare por. of Gass and a map of the Lewis and Clark route; with an analytical index, and an introd., by Ja. Kendall Hosmer. Chic., A. C. McClurg & Co., 1904. [S.] c. 53+298 p. O. cl., *$3.50 net; Large-pap. ed., 2 v., *$18 net.

Gass's narrative was for seven years the only source from which any authentic knowledge of the Lewis and Clark expedition could be obtained. When at last the work based on the diaries of the captains was given to the world, the earlier book, so far from being set aside, was found to be most important as confirming and supplementing what had been set down by the leaders, and, in fact, has not ceased to be held in high estimation up to the present moment. Unfortunately the original jottings of the old sergeant are no longer extant, the book as it stands having been shaped and trimmed by D: McKechan, a frontier schoolmaster. The preparation, however, was done under the supervision of Gass, and there is no doubt that as regards the events described there has been no variation from the truth.

Geil, W: Edgar. A Yankee on the Yangtze: being a narrative of a journey from Shang-

hai through the central kingdom to Burma. N. Y., A. C. Armstrong & Son, 1904. c. '04. 15+312 p. il. D. cl., **$1.50 net.

Recounts the observations and experiences of an American traveller in his journey through China, with many favorable impressions of the Chinese and appreciative estimate of missionaries and their work and methods.

Gilbert, Ja. Eleazer. American Methodism; adult probationer's third book. N. Y., Eaton & Mains, [1904.] c. 74 p. 12°, cl., *20 c. net.

Goddard, Edwin C. Outlines of the law of bailments and carriers. Chic., Callaghan & Co., 1904. c. 14+250 p. O. buckram, *$2.50 net.

Goddard, Edwin C. Selected cases on the law of bailments and carriers, including the quasi-bailment relations of carriers of passengers and telegraph and telephone companies as carriers. Chic., Callaghan & Co., 1904. c. 13+742 p. O. buckram, *$3.75 net.

Good, Ja. I:, *D.D.* Aid to the Heidelberg catechism. Cleveland, O., Central Publishing House, 1904. c. 287 p. T. cl., 25 c.

Contents: Bk. 1, The Heidelberg catechism; Bk. 2, The shorter Heidelberg catechism, by D. Van Horne; Bk. 3, Bible history; Bk. 4, History of the Reformed church; Bk. 5, Hymns; Bk. 6, Advice to catechumens; Bk. 7, Prayers.

Greene, *Mrs.* Sarah Pratt McLean. Deacon Lysander. N. Y., Baker & Taylor Co., [1904. S.] c. 3-223 p. D. cl., †$1.25.

Deacon Lysander and his wife, Candace, simple-lived New Hampshire people, decide to go to Washington "to see gaiety and happiness," and there in a typical boarding house, which is also a girls' boarding school, meet with many perplexing adventures which make them go home quite contented with life. By the author of "Cape Cod folk" and "Vesty of the basins."

Groff, Alice. Freedom: a play in four acts. Bost., R: G. Badger, 1904. c. 58 p. D. cl., $1.

The characters are a woman teacher of music, a woman painter, a socialistic agitator and a scientific specialist in sociology. The scene is the music teacher's house in a large eastern American city. The dialogue relates to the true freedom of men and women and its consequences in the marriage relation, its laws and conventionalities. Very outspoken.

Guide map of Milwaukee county; with alphabetical list of streets, railroads, rivers and places. Milwaukee, Wis., Knell Publishing Co., [1904.] T. folding map, pap., 25 c.

Gunter, Archibald Clavering. My Japanese Prince: (being some startling excerpts from the diary of Hilda Patience Armstrong, of Meriden, Connecticut, at present travelling in the far east.) N. Y., Home Publishing Co., [1904.] c. 256 p. D. cl., †$1.50; cl., popular ed., †50 c.; pap., †50 c.

Very up-to-date romance with the earlier scenes in Tokyo before the outbreak of the war and later ones in Manchuria when hostilities are in progress. An American girl receives the attention of a Japanese prince whom she marries under most extraordinary circumstances, hoping to save his life.

Hand, *Rev.* J. E., *ed.* Ideals of science and faith: essays by various authors. N. Y., Longmans, Green & Co., 1904. c. 19+333 p. D. cl., *$1.60 net.

Ten essays written by as many prominent scientists and ministers from as many widely different standpoints, aiming to show that the ideals common to religion and science are very similar.

Harris, N. Dwight. The history of negro servitude in Illinois and of the slavery agitation in that state, 1719-1864. Chic., A. C. McClurg & Co., 1904. [S15.] c. 7+276 p. il. D. cl., *$1.50 net.

Recounts the history of slavery in Illinois from the inauguration of the slave trade with the Coast of Guinea in 1719, when Renault took hundreds of negroes into the French settlements of the upper Mississippi. Special discussion is given to the anti-slavery agitation prior to the Civil War. Bibliography (13 p.)

Haskell, *Mrs.* L. The sweet story of old: a life of Christ for children; with an introd. by Archdeacon Farrar. Phil., H: Altemus Co., [1904.] c. 9-123 p. il. D. (Holly tree ser., no. 10.) cl., 50 c.

Hawkins, *Rev.* C. J. The mind of Whittier. N. Y., T: Whittaker, 1904. c. 114 p. D. cl., **80 c. net.

The author is minister of First Congregational church of Spencer, Mass. He studies Whittier as a reformer more than as artist or poet and dwells specially on his spiritual message that comforted and inspired human hearts. He points out that the only one motive behind all Whittier's work was to lift the fallen and right human wrongs. He thinks no one poet is oftener quoted than Whittier. He dwells upon his inner light, his optimism, his religion and humanity, his love of nature and his beliefs about the future life. Gives a true picture of the Quakers of the second quarter of the century.

Henty, G: Alfred. By conduct and courage: a story of Nelson's days; il. by W: Rainey. N. Y., Scribner, 1904. [S.] 5+381 p. D. cl., **$1 net.

This story was completed just before Mr. Henty died in November, 1902. It is therefore the last one we shall have from him. The young hero has been brought up in a Yorkshire fishing village, and enters the English navy as a ship's boy. The time is in the glorious days of Parker and Nelson, and the boy soon has an opportunity of distinguishing himself and getting his promotion to midshipman. He is in fights with Moorish pirates, who carry him a slave to Algeria, but escapes and has a thrilling experience in Corsica with Admiral Nelson himself.

Hughes, Marion. Three years in Arkansaw. Muskogee, Ind., M. Hughes, 1904. c. 113 p. il. D. pap., 25 c.

Huntington, Dwight W. Our big game: a book for sportsmen and nature lovers; with 16 il. from photographs of wild animals. N. Y., Scribner, 1904. [S.] c. 6+347 p. D. cl., **$2 net.

A companion volume to "Our feathered game." Divides all the big game under four headings: The deer family, the ox family, the bear family and the cat family. An appendix gives full list of the animals included in each class. In untechnical language gives a history of big game shooting during the past twenty years, and also describes the best-known American game clubs, parks and preserves, and presents the laws for the preservation of game. Full index.

Huntington, H. S., (*pseud.*) His Majesty's sloop *Diamond Rock*. Bost., Houghton, Mifflin & Co., 1904. [O.] c. 7+431 p. D. cl., †$1.50.

A narrative of adventure founded on an incident of West Indian history. The young hero is an English midshipman, and the other characters are mostly naval men. Diamond Rock is a real rock in the ocean off the coast of Martinique. In 1802-03 the English fleet, under Commodore Hood, was blockading this French island, and, as an adjunct to the blockade, Hood seized and fortified the rock, which was put in commission as a sloop-of-war. This historical incident is the framework of a boy's adventures—a boy who has a tendency to get into scrapes.

Hyde, W: De Witt. From Epicurus to Christ:

a study in the principles of personality. N. Y., Macmillan, 1904. [S21.] c. 8+285 p. 12°, cl., **$1.50 net.

Inglis, Alex. Ja., *and* Pearson, H: Carr. Key to Pearson's Latin prose composition. N. Y., Amer. Book Co., 1904. c. 105 p. D. pap., 50 c.

Illinois. *Appellate cts.* Reports of cases; with a directory of the judiciary of the state, corrected to June 9, 1904. v. 112, A.D. 1904; ed. by W. Clyde Jones and Keene H. Addington. Chic., Callaghan & Co., 1904. c. 17+701 p. O. shp., $3.75.

Iowa. *Supreme ct.* Reports of cases, May, 1903-Feb., 1904; by W. W. Cornwall. v. 5, being v. 122 of the ser. Des Moines, G: H. Ragsdale, 1904. c. 9+865 p. O. shp., $3.

Johnston, Howard Agnew. Scientific faith. Chic., Winona Publishing Co., 1904. c. 4-289 p. D. cl., *$1.50 net.

Discusses the essentials of the Christian faith from the scientific point of view.

Jones, Neason. Tom Keenan, locomotive engineer: a story of fifty years on the rail as told by himself; comp. by Neason Jones. N. Y. and Chic., Revell, [1904.] c. '03, '04. 4-280 p. il. D. cl., *$1.25 net.

Autobiography of a well-known locomotive engineer, who has just completed fifty years of service in the employ of one of the large railroad systems. Not only does it give an accurate description of railroading life, but also illustrates the power of God's grace to completely redeem a man of confirmed evil habits. It shows the beginnings of the railroad Y. M. C. A. and its wonderful work.

Keyes, Franklin C. Wall St. speculation; its tricks and its tragedies: a lecture. Oneonta, N. Y., Columbia Publishing Co., 1904. c. 77 p. D. cl., *50 c. net; pap., 25 c.

Kildare, Owen. The good of the wicked; and The party sketches. N. Y., Baker & Taylor Co., [1904.] 4-148 p. nar. S. cl., †75 c.

Sketches by the author of "My Mamie Rose" of the people of the tenements, all but the first having appeared from time to time in the *Evening World* and the *Sunday Press*. *Contents:* The good of the wicked; The responsibility of slang; The party sketches (including fifteen separate sketches); and Little stories from our streets.

King, W: Francis H., *comp. and ed.* Classical and foreign quotations: a polyglot manual of historical and literary sayings, noted passages in poetry and prose, phrases, proverbs and bons mots; comp., ed. and told, with their references, translations and indexes, by W. Francis H. King. 3d ed., rev. and rewritten. N. Y., T: Whittaker, [1904, imported.] 66+412 p. O. cl., $2.50.

"In preparing a new edition of this dictionary for the press, the work of revision has been guided by two main objects; the one, the relieving the book of a multitude of superfluous trivialities; the other, the addition of references to those entries that were still lacking in that most essential portion of their literary outfit. As both aims tend to raise directly the value of the work as a standard book of reference in such matters, they will, no doubt, be appreciated by all who read or consult the volume." —*Preface.*

Kipling, Rudyard. Traffics and discoveries. N. Y., Doubleday, Page & Co., 1904. [O.] c. 4+363 p. D. cl., †$1.50.

The first volume of collected Kipling tales since "The day's work." *Contents:* The captive; The bonds of discipline; A Sahib's war; Their lawful occasions; The comprehension of Private Copper; Steam tactics; They; Mrs. Bathurst; Below the mill dam; and The army of a dream. The last is published for the first time and is the longest of the collection. It is the dream of an English club man who falls asleep over his pipe. He sees a new army under new conditions and new discipline and the dream gives Kipling the means of presenting many of his theories and some telling sarcasm.

Langridge, Irene. William Blake: a study of his life and art work; with 48 il. N. Y., Macmillan, 1904. 12+197 p. il. 8°, cl., *$3.50 net.

Laughlin, Clara E. Divided: the story of a poem. N. Y. and Chic., Revell, [1904.] c. 4-91 p. D. (Art gift book ser.) cl., *75 c. net.

The poem is Jean Ingelow's "Divided." A novel printed on paper, ornamented with a brook and asters, tells the story of two lovers who also came near being divided by a young man's divided love for fame and the woman who had loved him from childhood to womanhood.

Laycock, Craven, *and* Scales, Rob. Leighton. Argumentation and debate. N. Y., Macmillan, 1904. 10+349 p. 12°, cl., *$1.10 net.

Lehfeldt, R. A. Electro-chemistry. pt. 1, General theory; including a chapter on the relation of chemical constitution to conductivity, by T. S. Moore. N. Y., Longmans, Green & Co., 1904. 5+268 p. D. (Textbooks of physical chemistry.) cl., *$1.60 net.

Litchfield, F: How to collect old furniture. N. Y., Macmillan, 1904. 14+169 p. il. 8°, cl., $2.

Litchfield, Grace Denio. The letter D. N. Y., Dodd, Mead & Co., 1904. [S.] c. 5+322 p. D. cl., †$1.50.

The story takes place in a prosperous elm-shaded American town. Two close friends, partners in a law firm, each write a novel, one to win the girl who has promised to be his when he has achieved a name by his own efforts, the other, fired by true genius and inspired by the presence of the same girl. The latter is injured by a train and totally loses his memory. His friend, in possession of the manuscript, publishes his story, signed with the letter "D" and for a time achieves reputation throughout the land. A close psychological study of motives and characters, and the unexpected conclusion give originality to the romance.

Lloyd, Nelson. The soldier of the valley; il. by A. B. Frost. N. Y., Scribner, 1904. [S.] c. 6+335 p. D. cl., †$1.50.

The Happy Valley lies in rustic Pennsylvania. Two brothers drew lots and Mark went to war. At twenty-three he returns with a wooden leg to be the village hero and its schoolmaster. Mark loves a cheery, happy girl who promises to love him, then ascepts his brother's love and finally marries a third lover. For a time the brothers misunderstand, then they explain and settle down with their favorite dogs to dream quietly in their uneventful lives about the girl for whom they both sacrificed their possibilities.

Loomis, C: Battell. More cheerful Americans; with il. by Florence Scovel Shinn, Fanny Y. Cory, F. R. Cruger, and May Wilson Walkins. N. Y., H: Holt & Co., 1904. c. 9+284 p. D. cl., †$1.25.

Nineteen humorous stories which have all appeared in various magazines and papers between 1900 and 1904. *Contents:* Poe's "Raven" in an elevator; A West Point start; The song that sold; The $2000 skates; The Widow Callahan's Christmas dinner; Why the delegate walked; 'Dam White; The education of a butterfly; How the cricket cricks; Their wedding day; Mrs. Smith's husband; The bottle, the half brick and the lump of chalk; For divers reasons; Miss Flutterby on what is doing; Miss Flutterby on politics and the drama; My golf; Mrs. Bidwell's tea; A suburban Christmas; How to write a novel for the masses.

Macauley, C: Raymond. Fantasma land; il. by the author. Indianapolis, Ind.; Bobbs-Merrill Co., [1904.] c. 6+203 p. D. cl., †$1.25.

The surprising adventures of Dickey in the Upsidedown country, where trees grow with their roots up and where he meets Little Nell and Mr. Quelp, Don Quixote and Ping Pong, and a host of other fantasms who prove most diverting companions.

MacLeod, J: M. History of Presbyterianism on Prince Edward Island. Presbyterian colleges, sermons by pioneer ministers on P. E. Island nearly a century ago. Chic., Winona Publishing Co., 1904. c. 279 p. por. D. cl., $1.50.

Marchmont, Arthur W. The queen's advocate. N. Y., F: A. Stokes Co., [1904.] c. 422 p. il. D. cl., †$1.50.

The hero, who has made a fortune mining in the West and has controlled Wall Street in great operations, goes to Bosnia, Austria, in hopes of starting another great mining syndicate. Into his camp comes the Queen's advocate, a Servian princess pursued by traitors to the crown. Events follow rapidly, the plot becoming practically the story of King Alexander and Queen Draga. A former love of the hero complicates situations disastrously for some time.

Marillier, H. C. Dante Gabriel Rossetti: an illustrated memorial of his art and life. 3d ed., abridged and rev. N. Y., Macmillan, 1904. 13+179 p. il. 8°, cl., $3.

Maryland. *Ct. of appeals.* Reports of cases; J. Shaaff Stockett, state rep. v. 79, cont. cases in Jan. and Apr. terms, 1894, rev. and annot. by W: H. Perkins, jr. Balt., Md., M. Curlander, 1904. c. 18+605 p. O. shp., $4.

Mulets, Lenore Eliz., ["Mary Muller," *pseud.*] Tree stories; il. by Sophie Schneider. Bost., L. C. Page & Co., 1905, [1904. S.] c. 11+292 p. D. (Phyllis' field friends, no. 5.) cl., $1.

Little Phyllis, who has been the heroine of other volumes in this series, learns all about the common trees in conversations with the early spring flowers and trees, such as the willows, the maples, the poplars, the aspen, the birch, the oak, the linden, the mountain-ash, etc.

Murray, Ja. A: H:, [*and others,*] *eds.* A new English dictionary on historical principles, founded mainly on the materials collected by the Philological Society. [Reissue in monthly parts.] pt. 63, 64, v. 5, Hypothesis-inconveniently. N. Y., Oxford University Press, (Amer. Branch,) 1904. 513-516+1-88; 89-176 p. f°, pap., ea., 90 c.

Natural music course leaflets, nos. 517 and 518; miscellaneous chorus. N. Y., Amer. Book Co., [1904.] c. ea. 7 p. sq. O. 3 c.

Contents: no. 517, Autumn song; no. 518, Hark! hark! the lark, by G. A. Macfarren.

Newell, J. R. Poems and songs. Bost., R: G. Badger, 1904. c. 135 p. D. bds., $1.50.

New York. The code of civil procedure of the state; the 23 chapters in full, the different amendments in their proper sections, as in force on Sept. 1st, 1877, [etc.;] all amendments to and including those of 1904. Alb., Banks & Co., 1904. c. 74+739+220 p. O. shp., $3.50.

Nicolls, W: Jasper. A dreamer in Paris; il. by Frank H. Taylor. Phil., G: W. Jacobs & Co., [1904. S.] c. 5-229 p. D. cl., **$1 net.

In a disconnected, unmethodical manner the author jots down his impressions of Paris during many months, giving rein to historical and romantic fancies, and portraying its many-sided life in various aspects. Far removed from the usual guide books and evincing both imagination and charm in style.

Ohio. *Circuit ct.* Reports, new ser., v. 3; Vinton R. Shepard, ed. Cin., Ohio Law Reporter Co., 1904. c. 8+693 p. O. shp., $2.50.

Osler, W:, *M.D.* Science and immortality. Bost., Houghton, Mifflin & Co., 1904. [O.] c. 7+54 p. D. (Ingersoll lecture, 1904.) cl., **85 c. net.

The author has been Professor of Medicine in Johns Hopkins University and is now called to be Regius Professor of Medicine at Oxford University, the highest distinction that can be offered a medical man. After presenting in this lecture that science can find nothing on which to build a theory of immortality, he warns against living by facts alone and dwells especially upon the need of the scientist for emotion and poetry of conception. He hopes his audience "will come at last to the opinion of Cæsar, who had rather be mistaken with Plato than be right with those who deny altogether the life after death; and this is my own *confessio fidei.*" The lecture was delivered at Harvard University.

Outcault, R: Felton. Buster Brown, his dog Tige and their troubles. N. Y., F: A. Stokes Co., 1904. [Ag.] c. '03, '04. unp. col. il. obl. Q. bds., †70 c.

Oxenham, J: Hearts in exile. N. Y., Dodd, Mead & Co., 1904. [S.] c. '03, '04. 6+300 p. il. D. cl., †$1.50.

A Russian story of intrigue and persecution and convict life. The heroine has two lovers. She marries the rich man because his money will enable her to devote herself to the poor and down-trodden. Circumstances throw all three together among great dangers. The men have exchanged names and for a time the heroine passes as her rejected lover's wife. The husband's death is twice reported and after a year they marry. The husband returns to rescue his friend and then follow scenes of enthusiasm and self-sacrifice in which all three show great nobility.

Parr, S: Wilson. The coals of Illinois; their composition and analysis. Urbana, Ill., University Press, 1904. c. 44 p. diagrs., O. (University of Illinois, University studies, v. 1, no. 7.) pap., 25 c.

Perry, Jos. Franklin, ["Ashmont," *pseud.*] Kennel secrets: how to breed, exhibit and manage dogs. New ed., rev. Bost., Little, Brown & Co., 1904. 17+348 p. il. pls., 12°, cl., **$3 net.

Phillpotts, Eden. The Farm of the Dagger; il. by F. M. Relyea. N. Y., Dodd, Mead & Co., 1904. c. '03, '04. 5+297 p. D. cl., †$1.50.

A story that tells why the Farm of the Dagger in the Dartmoor Country, England, had remained uninhabited for so many years and had gained the reputation of being haunted. It dates back to 1813, and includes among other scenes life on board an English naval ship, and in the English war prison at Prince Town, from which an American prisoner escapes and helps forward the story. Two old farmers, between whom a bitter enmity exists, with the daughter of one and the nephew of the other, are the chief characters. The feud between the older people grows to intense hatred, resulting in cruel deeds of revenge, which come near spoiling the lives of the young people, who love each other.

Pier, Arthur Stanwood. Boys of St. Tim-

othy's. N. Y., Scribner, 1904. [S.] c. 6+284 p. il. D. cl., **$1.25 net.

A story of life in an American school. The social and literary interests of the school as well as the athletic receive attention. There is a football story, a hockey story, a baseball story, a rowing story, a track story, a tennis story and others. These together show the American schoolboy at his best—manly and rich in humor and affection.

Pitman, W: Dent. The Quincunx case. Bost., Herbert B. Turner & Co., 1904. [S.] c. 5-306 p. D. cl., †$1.50.

A detective story of which the scene shifts between New York, New England and Canada. The formula for a special patent for tanning leather was written in five separate sections, in every one of which appears the quincunx symbol (five dots). The inventor falls into a villain's hands, who steals his wife's love and forces him to do many criminal acts for him. The secrets are unearthed by a nephew of the large leather manufacturer, who bought the patent and then found its inventor was negotiating with other firms. Love and murder help out the covetous schemes.

Potts, W: More notes from Underledge. N. Y., Dodd, Mead & Co., 1904. [S.] c. 10+308 p. S. cl., **$1 net.

Papers by the author of "From a New England hillside," many of them having already appeared in various periodicals. Some of the chapter headings are: Tunxis; Farmington (Conn.) eighty years ago; The fog; Wishes; Kicking as a fine art; The chimney swallows, etc.

Rechlin, F. Manual of physical exercises for school and home; with numerous il., explanations, calisthenic songs, and games. St. Louis, Mo., Concordia Publishing House, 1904. c. 145 p. il. D. cl., 70 c.

Republican handbook for 1904: nominations of the candidates; the Republican platform; addresses of acceptance; sketch of President Roosevelt and of Senator Fairbanks; electoral and popular votes for presidents and other Republican data. Brooklyn, N. Y., Office of the Brooklyn Daily Eagle, 1904. 34 p. Q. (Brooklyn Eagle lib., v. 19, no. 9, ser. no. 96.) pap., 15 c.

Rhead, G. Woolliscraft. The treatment of drapery in art; with over 50 diagrams and drawings in line by the author, and upwards of 32 half-tone il. from works of the great masters. N. Y., Macmillan, 1904. 15+119 p. il. 8°, cl., $2.

Rhodes, T. D. The Crest of the Little Wolf: a tale of "The Young Lovell" and the wars of the roses. Cin., O., Rob. Clarke Co., 1904. c. 12-181 p. D. cl., †$1.

A romance with the historic setting of the Wars of the Roses in Edward IV's reign, introducing high and mighty personages of the court, including the Earl of Warwick and Richard of Gloucester, afterwards Richard III. The love story of gallant Lord Lovell and beautiful Anne Fitz Hugh was accompanied by fightings and wars.

Rice, W: E. The *Feather's* practical squab book; questions and answers. Wash., D. C., G: E. Howard, [1904.] c. 112 p. il. O. (Feather lib., no. 7.) pap., 50 c.

Practical advice in the profitable growing of squabs. The *Feather* library takes its name from a magazine called *The Feather*, devoted to the interests of poultry raisers and published in Washington by G: E. Howard. The articles in this book were originally contributed to it.

Richards, *Mrs.* Ellen Henrietta Richards, [*Mrs.* Rob. Hallowell Richards.] First lessons in food and diet. Bost., Whitcomb & Barrows, 1904. c. 4+52 p. S. cl., *30 c. net.

Intended for use in schools and by women's clubs. Arranged in a series of ten lessons, covering such topics as Plant life, Food for the child, the School luncheon, What shall we eat as a family? Daily food, Principles on which bills of fare are made. At the close of each lesson suggested "Illustrative material" will be helpful to the teacher or leader of the class.

Robinson, Ja. Harvey. Readings in European history: a collection of extracts from the sources chosen with the purpose of illustrating the progress of culture in western Europe since the German invasions. In 2 v. v. 1, From the breaking up of the German empire to the Protestant revolt. Bost., Ginn, 1904. c. 31+551 p. D. cl., $1.50.

The work is arranged to accompany the author's "Introduction to the history of Western Europe," and is largely made up of extracts from vivid first-hand accounts of persons, events, and institutions.

Russell, L: Arthur. The body and breath under artistic control and fervent speech: a text book for private or class instruction. N. Y. and Newark, N. J., Essex Publishing Co., [1904.] c. 26 p. D. (Educational Booklet ser., Pamphlets for singers, no. 1.) pap., 50 c.

Russell, L: Arthur. A plain talk with American singers. N. Y. and Newark, N. J., Essex Publishing Co., [1904.] c. 13 p. D. (Educational Booklet ser., Pamphlets for singers, no. 2.) pap., 25 c.

Russell, L: Arthur. Some psychic reflections for singers. N. Y. and Newark, N. J., Essex Publishing Co., [1904.] c. 9 p. D. (Educational Booklet ser., Pamphlets for singers, no. 3.) pap., 25 c.

Sabbath-school teacher-training course. 1st year: a series of thirty-nine lessons, designed for use in normal classes. Phil., Westminster Press, 1904. c. 8+131 p. D. pap., **25 c. net.

Sanford, Mary Bourchier. The wandering twins: a story of Labrador; with 8 il. by H. C. Ireland. Chic., A. C. McClurg & Co., 1904. [S.] c. 3-300 p. D. cl., $1.25.

Two English young people, a twin boy and girl, find thmselves alone in Labrador, where they have come expecting to meet their father. Their father had been an officer in the English army, unjustly condemned for an act of which he was not guilty. Their search for him, and the proving of his innocence is the story.

Sinclair, Upton. Manassas: [a novel.] N. Y., Macmillan, 1904. [S21.] c. 412 p. 12°, cl., †$1.50.

Smith, *Mrs.* A. Murray, *and* Fulleylove, J: Westminster Abbey; painted by J: Fulleylove; described by Mrs. A. Murray Smith; with 21 il. in col. N. Y., Macmillan, 1904. 8+147 p. sq. 8°, cl., *$2 net.

Smith, Martin R. The divine presence. N. Y., Longmans, Green & Co., 1904. 5+203 p. D. cl., *80 c. net.

Contents: The presence of God; Sin—and the forgiveness of sin; Free will; Faith; Our main duty in life; Pain and sorrow; Mediation; Redemption; Personal effort; That our conscience, *id est*, all that is noblest and best within us, is our true spirit self; The divine presence.

Southwestern reporter, v. 81. Permanent ed., June 29-Aug. 10, 1904. St. Paul, West

Pub. Co., 1904. c. 15+1403 p. O. (National reporter system, state ser.) shp., $4.

Contains all the current decisions of the supreme and appellate courts of Ark., Ky., Mo., Tenn., Tex., and I. T. With tables of southwestern cases published in vs. 25, Ky. law reporter; 178, Mo. reports; 110, Tenn. (2 Cates) reports; 44, Tex. criminal reports. A table of statutes construed is given in the index.

Southworth, *Mrs.* Emma Dorothy Eliza Nevitte. Self-raised; or, from the depths; il. by Clare Angell. N. Y., R. F. Fenno & Co., [1904.] c. 4+499 p. 12°, cl., $1.50.

Stoddard, C: Warren. The Island of Tranquil Delights: a South sea idyl and others. Bost., Herbert B. Turner & Co., 1904. [S.] c. 6-318 p. il. D. cl., **$1 net.

Sketches and stories of the islands of the south Pacific, reflecting the dreamy beauty of surroundings and portraying native life. *Contents:* The island of tranquil delights; On Christmas Eve; Absent beyond seas; My late widow; On the reef; Plantation days; Drama in dreamland; A sawdust family; Kane-Aloha; The palaoa; A bungalow "bee."

Stoddard, W: Osborn. Zeb: a New England boy. Phil., G: W. Jacobs & Co., [1904. S.] c. 388 p. il. D. cl., †$1.25.

The story of Zeb Fuller is the ordinary one of every New England boy, full of vitality and devoted to the out-door life. Zeb is a favorite with all his comrades and the ringleader in all mischief. Many odd adventures are related in which he figures.

Streeter, J: Williams. Doctor Tom, the coroner of Brett. N. Y., Macmillan, 1904. [S.] c. 7+271 p. D. cl., †$1.50.

Most of the incidents of the novel are the outcome of one of the deadly feuds so common in the mountainous districts of Kentucky and Tennessee. The hero, a young doctor, returns to Brettville after attaining his degree, and immediately distinguishes himself by killing two of the foes of his race. He is later made coroner of his native village, and his life thereafter is devoted to the interests of the warring mountaineers; his efforts to establish peace in their midst finally ends in a tragedy.

Swinburne, Algernon C: The poems of Algernon Charles Swinburne. In 6 v. v. 1, Poems and ballads, 1st ser.; v. 2, Songs before sunrise and Songs of two nations. N. Y., Harper 1904. c. pors. 8°, cl., per set, (of 6 v.,) **$12 net.

Taylor, Bert Leston. The well in the wood; with il. by F. Y. Cory. Indianapolis, Ind., Bobbs-Merrill Co., [1904. S.] c. 7+191 p. D. cl., †$1.25.

While playing in the woods of the wild northland a little girl finds a cluster of flowers belonging to the Circœa Alpina species (enchanter's nightshade). She places the magical flowers in her hair, and at once falls under the spell of their enchantment; hereafter all the animals she meets while in quest of an enchanted well are after the fashion of "Alice in wonderland," endowed with speech. Their sayings are so apt that they will amuse older people almost as much as they do the children for whom they are quoted.

Thackeray, W: Makepeace. Complete works. Bedford ed. v. 1. N. Y., G: D. Sproul, 1904. 8°, cl., per v., $3.50; ¾ mor., per v., $7.

Thwaites, Reuben Gold, *ed.* Early western travels, 1748-1846: a series of annotated reprints of some of the best and rarest contemporary volumes of travel, descriptive of the aborigines and social and economic conditions in the middle and far west, during the period of early American settlement; ed., with notes, introds., indexes, etc., by Reuben Gold Thwaites. In 31 v. v. 7, Ross's (Alex.) adventures of the first settlers on the Oregon or Columbia River, 1810-1813. Cleveland, O., Arthur H. Clark Co., 1904. 5-332 p. O. cl., per v., $4, (except Maximilien atlas.)

This is a narrative of the expedition fitted out by John Jacob Astor, to establish the "Pacific Fur Company;" with an account of the Indian tribes on the Coast of the Pacific, by Alexander Ross, one of the adventurers.

Torrey, Bradford. Nature's invitation: notes of a bird-gazer north and south. Bost., Houghton, Mifflin & Co., 1904. [O.] c. 4+300 p. D. cl., **$1.10 net.

Reflections on nature and descriptions of the special birds of New Hampshire, Florida, Arizona and Texas. These collected papers first appeared in *The Atlantic Monthly*, the Boston *Evening Transcript* and the New York *Mail and Express;* and *Evening Post.*

Townsend, Luther Tracy. Adam and Eve, history or myth? Bost., Chapple Publishing Co., Ltd., 1904. c. 10+130 p. 12°, cl., $1.

Tracy, L: The Stowmarket mystery. N. Y., G: D. Hurst, 1904. 12°, hf. leath., $1.

Trueblood, Sarah E. Cats by the way; il. by the author. Phil., Lippincott, 1904. [S.] c. 4-115 p. D. cl., **$1.25 net.

Histories of household cats for the lovers of cats; illustrated with many little pictures of cats.

Van Schoick, R. W., *D.D.* The book and the land. Cin., Jennings & Graham, 1904. c. 5-253 p. por. O. cl., *$1 net.

Record of a seventy days' trip from New York to Jerusalem on the *Grosser Kurfurst,* with the World's Fourth Sunday School Convention, held in Jerusalem in April, 1904, as the objective point. The larger part of the book is descriptive of the Holy Land.

Veblen, Thorstein. The theory of business enterprise. N. Y., Scribner, 1904. [S.] c. 6+400 p. D. cl., **$1.50 net.

The author is Assistant Professor of Political Economy in the University of Chicago. He reviews the familiar ground of the nature, causes, utility and further drift of business enterprise from the point of view given by the business man's work,—the aims, motives and means that condition current business traffic. The chapter headings show facts specially covered: The machine process; Business enterprise; Business principles; The use of loan credit; Modern business capital; The theory of modern welfare; Business principles in law and politics; The cultural incidence of the machine process; The natural decay of business enterprise.

Verney, Frances Parthenope *and* Margaret M., *comps.* Memoirs of the Verney family, during the seventeenth century; comp. from the papers and il. by the portraits at Claydon House. 2d ed., abridged and cor. by Margaret M. Verney. N. Y., Longmans, Green & Co., 1904. 2 v., 26+582; 8+574 p. D. cl., *$4.20 net.

Vosburgh, Frank R., *and* Ames, Walter. Instructions to foremen and how to become a foreman. Chic., C. Teich & Co., [1904.] c. 7-115 p. 12°, cl., $1.

Walsh, G: Ethelbert. The mysterious beacon light: the adventures of four boys in Labrador; il. by Arthur E. Becher. Bost., Little, Brown & Co., 1904. [O.] c. 4+354 p. D. cl., †$1.50.

Four school boys, one the son of the captain, ship on the *Morning Star* bound for Newfoundland and Labrador, and incidentally to discover a boat

cast away with a valuable cargo two years before. Icebergs, storms and wreckers make it a stirring voyage.

Ward, Wilfrid Aubrey de Vere: a memoir, based on his unpublished diaries and correspondence. N. Y., Longmans, Green & Co., 1904. 9+428 p. il. pors. O. cl., *$4.60 net.

Aubrey de Vere belonged to the first half of the nineteenth century. He was known as a poet and a man of remarkable mental gifts; his diaries and letters comprise interesting detail of many celebrated men and women of his time, among whom are Wordsworth, Tennyson, Carlyle, Browning and Cardinal Newman.

Warner, Anne, [*Mrs.* Anne Warner French.] Susan Clegg and her friend Mrs. Lathrop. Bost., Little, Brown & Co., 1904. c. '03, '04. 4+207 p. il. D. cl., †$1.

The first four chapters of this work appeared in the *Century Magazine* as separate stories during the past year under the titles of "The marrying of Susan Clegg," "Miss Clegg's adopted," "Jathrop Lathrop's cow," and "Susan Clegg's Cousin Marion." "The minister's vacation," never before printed, has been added. Both Susan Clegg and Mrs. Lathrop are original creations, representing keen humor in their delineation and racy fun.

Watson, G: Douglas. The heavenly life, to which is added Preach the Lord's coming, by E. P. Marvin; Kadesh-barnea, by Rev. Evan H. Hopkins. Louisville, Ky., Pickett Publishing Co., 1904. c. 151 p. D. cl., 50 c.; pap., 25 c.

Webster, H: Kitchell. Traitor and loyalist; or, the man who found his country. N. Y., Macmillan, 1904. [S.] c. '04. 4+318 p. il. D. cl., †$1.50.

A tale of the American Civil War. The American merchant navy plays an important part. The plot specially brings out how intricately involved were the interests of North and South and what hard moral battles were fought by strong men while they were judged alternately on circumstantial evidence as traitor or loyalist.

Wells, Carolyn. Patty at home. N. Y., Dodd, Mead & Co., 1904. [S.] c. 6+295 p. il. D. cl., †$1.25.

Another chapter in the life of Patty Fairfield. Patty was one of the most fortunate girls of Vernondale. She not only had a rich and loving father, but one quite ready to allow her to live in New York or Vernondale, and buy a house wherever she settles to dwell. Vernondale is her choice, the story going into the many delightful details of the furnishing of the home, the engaging of servants, the entertaining of friends, the "tea" given to the Tea Club, of which Patty is president, the play at which she assists, her friendship with a Columbia student, with many other charming events.

Wells, Herbert G: The food of the gods and how it came to earth. N. Y., Scribner, 1904. [S.] c. 5+329 p. D. cl., †$1.50.

As usual, a deep philosophy underlies the author's extravagant imaginations. Two scientists discover the principle of growth and manufacture a chemical substance that makes kittens, puppies, sunflowers, mushrooms, chickens and babies grow. But they cannot stop the process and become absolutely helpless in a world of useless giant products. Learned discussions full of irony and also of cheerful humor are given on scientists, their ideals and their discoveries which so often are beyond their grasp to control and make useful for the real life of the world. The necessity of spiritual insight to direct material conditions is the keynote of a romance that hinges on an allegory.

Westminster Assembly. Special committee of forms and services. Partial report of the special committee on forms and services as approved by the General Assembly, 1904. Phil., Presbyterian Bd. of Publication, 1904. 24 p. D. pap., 3 c.

Williamson, G: C. How to identify portrait miniatures; with chapters on "How to paint miniatures," by Alyn Williams; with more than 60 illustrated examples. N. Y., Macmillan, 1904. 19+126 p. il. 8°, cl., $2.

Woolsey, Sarah Chauncey, ["Susan Coolidge," *pseud.*] The rule of three; il. by Jos. Johnson Ray. Phil., H: Altemus Co., [1904.] c. 5-104 p. D. (Holy tree ser., no. 5.) cl., †50 c.

Three young girls, living in a happy New England home, with their father and maiden aunt, had grown into the habit of criticising their superiors. Their aunt marries and their father brings home a stepmother, and they soon learn that things might be worse. The *motif* of the story is taken from the fable of "The frogs and their king."

Yates, Katherine Merritte. On the way there: a wonder tale for boys and girls both little and "grown tall." Chic., K. M. Yates & Co., 1904. c. 30 p. S. leatherette, 50 c.

An allegory with a Christian Science motive.

Yeats, S. Levett. Orrain: a romance. N. Y., Longmans, Green & Co., 1904. c. 5+364 p. D. cl., †$1.50.

A story of the days when Henri II. and Catherine de Medici ruled France and Diane of Poitiers ruled the king. The horrors of Huguenot persecution are described and Rabelais is among the characters introduced. Orrain was a younger brother robbed of his heritage by his older brother, the villain of the tale. He first lives in bourgeois, then takes up arms for his queen against the machinations of Diane de Poitiers.

ORDER LIST.

HENRY ALTEMUS CO., 507-513 Cherry St., Philadelphia.

Comstock, Then marched the brave... †50
Douglas, A little missionary..... †50
Frankenstein, The little boy and the elephant..... †50
Haskell, Sweet story of old..... 50
Woolsey, The rule of three..... †50

AMERICAN BOOK CO., 100 Washington Sq., E., New York.

Inglis *and* Pearson, Key to Pearson's Latin composition..... 50
Natural music course leaflets, nos. 517 and 518.....ea., 3

AMERICAN SPORTS PUBLISHING CO., 18 Park Pl., New York.

Camp, Spalding's official foot ball guide, 1904..... 10

A. C. ARMSTRONG & SON, 3-5 W. 18th St., New York.

Geil, A Yankee on the Yangtze...net, **$1.50

RICHARD G. BADGER, 194 Boylston St., Boston.

Groff, Freedom..... 1.00
Newell, Poems and songs..... 1.50

BAKER & TAYLOR CO., 33 E. 17th St., New York.

Cuyler, Our Christmas tides.....net, **1.50
Greene, Deacon Lysander..... †1.25
Kildare, The good and the wicked.... †75

BANKS & CO., Albany, N. Y.

New York, Code of civil procedure... 3.50

BANKS LAW PUBLISHING CO., 21 Murray St., New York.

Connecticut cases argued and determined, 1903-1904, v. 76 (Andrews).. 3.50

BOBBS-MERRILL CO., 9 W. Washington St., Indianapolis, Ind.

Elliott *and* Elliott, Treatise on the law of evidence, in 4 v., v. 1.....per v., $6.00
Macauley, Fantasma land..... †1.25
Taylor, The well in the wood..... †1.25

OFFICE OF THE BROOKLYN DAILY EAGLE, Eagle Bldg., Brooklyn, N. Y.

Democratic handbook, 1904..... 15
Republican handbook, 1904..... 15

CALLAGHAN & CO., 114 Monroe St., Chicago.

Goddard, Outlines of the law of bailments..... .....net, *2.50
——, Selected cases on the law of bailments..... .....net, *3.75
Illinois, *Appellate cts.*, Repts., v. 112 (Jones and Keene)..... 3.75

CENTRAL PUBLISHING HOUSE, Cleveland, O.

Good, Aid to the Heidelberg catechism. 25

CHAPPLE PUBLISHING CO., Boston.

Townsend, Adam and Eve..... 1.00

ARTHUR H. CLARK CO., Garfield Bldg., Cleveland, O.

Thwaites, Early western travels, 1748-1846, in 31 v., v. 7.....per v., 4.00

ROBERT CLARKE CO., 18 E. 4th St., Cincinnati.

Rhodes, Crest of the Little Wolf..... †1.00

COLUMBIA PUBLISHING CO., 123 Main St., Oneonta, N. Y.

Keyes, Wall St. speculation.net, **50 c.; 25

CONCORDIA PUBLISHING HOUSE, St. Louis, Mo.

Brueggemann, Life of Martin Luther, 60 c.; 85
Rechlin, Physical exercises for school and home..... 70

M. CURLANDER, 208 N. Calvert St., Baltimore, Md.

Maryland, *Ct. of appeals*, Repts., v. 79 (Stockett)..... .... 4.00

DODD, MEAD & CO., 372 Fifth Ave., New York.

Colby, Imaginary obligations.....net, **1.20
Douglas, A little girl in old Chicago... †1.50
Litchfield, The letter D..... †1.50
Oxenham, Hearts in exile..... †1.50
Phillpotts, The Farm of the Dagger... †1.50
Potts, More notes from Underledge, net, **1.00
Wells, Patty at home..... †1.25

DOUBLEDAY, PAGE & CO., 131-133 E. 16th St., New York.

Cabell, The eagle's shadow..... †1.50
Kipling, Traffics and discoveries..... †1.50

EATON & MAINS, 150 Fifth Ave., New York.

Gilbert, American Methodism.....net, *20

ESSEX PUBLISHING CO., Newark, N. J.

Russell, Body and breath under artistic control..... 50
——, A plain talk with American singers..... 25
——, Some psychic reflections for singers..... 25

DANA ESTES & CO., 208 Summer St., Boston.

Chatterbox, 1904..... .....$1.25; $1.75
Cheever, Lady Spider..... †50
Dumas, Works, Ed. de Medicis, in 47 v., v. 1-3.....subs., per v., 3.50

R. F. FENNO & CO., 11 E. 16th St., New York.

Bunyan, Pilgrim's progress..... 1.50
Southworth, Self-raised..... ..... 1.50

GINN & CO., 29 Beacon St., Boston.

Robinson, Readings in European history, in 2 v., v. 1..... 1.50

HARPER & BROS., Franklin Sq., New York.

Swinburne, Poems, in 6 v., v. 1 and 2, per set, net, **12.00

HENRY HOLT & CO., 29 W. 23d St., New York.

Bruneck, Prince Henry's sailor boy... †1.50
Loomis, More cheerful Americans..... †1.25

HOME PUBLISHING CO., 3 E. 14th St., New York.

Gunter, My Japanese Prince....†50 c.; †1.50

HOUGHTON, MIFFLIN & CO., 4 Park St., Boston.

Bradford, The private tutor..... †1.50
Huntington, His Majesty's sloop *Diamond Rock*..... ..... †1.50
Osler, Science and immortality...net, **85
Torrey, Nature's invitation.....net, **1.10

GEORGE E. HOWARD, Washington, D. C.

Rice, Feather's practical squab book.. 50

M. HUGHES, Muskogee, Ind.

Hughes, Three years in Arkansaw.... 25

GEORGE D. HURST, 156 Fifth Ave., New York.

Tracy, The Stowmarket mystery..... 1.00

ILLINOIS UNIVERSITY PRESS, Urbana, Ill.

Parr, Coals of Illinois..... 25

GEORGE W. JACOBS & CO., 1216 Walnut St., Philadelphia.

Blanchard, Janet's college career..... †1.25
Nicolls, A dreamer in Paris.....net, **1.00
Stoddard, Zeb..... ..... †1.25

JENNINGS & GRAHAM, 220 W. 4th St., Cincinnati.

Van Schoick, The book and the land, net, *1.00

KNELL PUBLISHING CO., Milwaukee, Wis.

Guide map of Milwaukee county..... 25

J. B. LIPPINCOTT CO., Washington Sq., Philadelphia.

Trueblood, Cats by the way.....net, **1.25

LITTLE, BROWN & CO., 254 Washington St., Boston.

Alcott, Eight cousins, new il. ed..... †2.00
——, Rose in bloom, new il. ed..... †2.00
Perry, Kennel secrets, new rev. ed.net, **3.00
Walsh, Mysterious beacon light..... †1.50
Warner, Susan Clegg and her friend.. †1.00

LONGMANS, GREEN & CO., 91-93 Fifth Ave., New York.

Hand, Ideals of science and faith..net, *1.60
Lehfeldt, Electro-chemistry... ....net, *1.60

LONGMANS, GREEN & CO.—*Continued.*

Smith, The divine presence.....net, *80
Verney, Memoirs of the Verney family, 2 v., 2d ed., abridged and corr..net, *$4.20
Ward, Aubrey de Vere.....net, *4.60
Yeats, Orrain..... †1.50

A. C. MCCLURG & CO., 215-221 Wabash Ave., Chicago.

Gass, Journal of Lewis and Clark expedition, net, *$3.50; Large pap. ed., 2 v.....net, *18.00
Harris, History of negro servitude in Illinois.....net, *1.50
Sanford, The wandering twins..... 1.25

MCGRAW PUBLISHING CO., 114 Liberty St., New York.

Abbott, Telephony, in 6 v., v. 5, ea., $1.50; per set, 6.00

MACMILLAN CO., 66 Fifth Ave., New York.

Arnold, Works, Ed. de luxe, in 15 v., v. 15, Letters, v. 3.....net, *3.00
Bensusan *and* Forrest, Morocco...net, *6.00
Carlyle, Essays on Burns, Scott and Johnson..... 75
Chamberlain, How we are clothed.net, *40
Davis, Falaise of the blessed voice..... †1.50
Emerson, Works, in 4 v., v. 2..... 1.25
Garnett, Coleridge..... 1.00
Hyde, From Epicurus to Christ..net, **1.50
Langridge, William Blake: a study of his life.....net, **3.50
Laycock *and* Scales, Argumentation and debate.....net, *1.10
Litchfield, How to collect old furniture. 2.00
Marillier, Dante Gabriel Rossetti, 3d ed., abridged and rev..... 3.00
Smith *and* Fulleylove, Westminster Abbey.....net, *2.00
Rhead, Treatment of drapery in art.... 2.00
Sinclair, Manassas..... †1.50
Streeter, Doctor Tom..... †1.50
Webster, Traitor and loyalist..... †1.50
Williamson, How to identify portrait miniatures..... 2.00

OHIO LAW REPORTER CO., Cincinnati.

Ohio, *Circuit ct.*, Repts., new ser., v. 3 (Shepard)..... 2.50

OXFORD UNIVERSITY PRESS, (Amer. Branch,) 91-93 Fifth Ave., New York.

Murray, *and others*, New English dictionary, reissue in monthly parts, pts. 63, 64, v. 5.....ea., 90

L. C. PAGE & CO., 200 Summer St., Boston.

Addison, Classic myths.....net, **2.00
Carman, Friendship of art..... 1.50
——, Songs from a northern garden, net, **1.00
Cullum, The hound from the North... †1.50
Field, Rome, 2 v.....net, **2.40
Mulets, Tree stories..... 1.00

PICKETT PUBLISHING CO., 1432 Franklin St., Louisville, Ky.

Booth, General Booth's vision..... 50
Watson, The heavenly life.....50 c.; 25

PRESBYTERIAN BOARD OF PUBLICATION, 1319 Walnut St., Philadelphia.

Brown, Sabbath-school missions in Wisconsin.....net, **75
Westminster Assembly, Special committee of forms and services; partial report..... 3

GEORGE H. RAGSDALE, Des Moines, Ia.

Iowa, *Supreme ct.*, Repts., v. 5, v. 122 of the ser. (Cornwall)..... $3.00

RAND, MCNALLY & CO., 142 Fifth Ave., New York; 160-174 Adams St., Chicago.

Dodge, Advanced geography, pt. 1.... 1.20
Felmley and Shutts arithmetics, bks. 1 and 2.....ea., 35

FLEMING H. REVELL CO., 156 Fifth Ave., New York; 63 Washington St., Chicago.

Jones, Tom Keenan, locomotive engineer.....net, *1.25
Laughlin, Divided.....net, *75

CHARLES SCRIBNER'S SONS, 153-157 Fifth Ave., New York.

Brady, A midshipman in the Pacific, net, **1.20
Dodge, Rhymes and jingles, new il. ed. 1.50
Frothingham, Sea-wolves of seven shores.....net, **1.20
Henty, By conduct and courage..net, **1.00
Huntington, Our big game.....net, **2.00
Lloyd, The soldier of the valley..... †1.50
Pier, Boys of St. Timothy'.....net, **1.25
Veblen, Theory of business enterprise, net, **1.50
Wells, The food of the gods..... †1.50

GEORGE D. SPROUL, 150 Fifth Ave., New York.

Thackeray, Complete works, Bedford ed., v. 1.....per v., $3.50; 7.00

FREDERICK A. STOKES CO., 5-7 E. 16th St., New York.

Barr, A Chicago Princess..... †1.50
Burgess, Goop tales alphabetically arranged..... †1.50
Foxy Grandpa up to date..... †60
Marchmont, The queen's advocate.... †1.50
Outcault, Buster Brown and his dog Tige..... †70

C. TEICH & CO., Chicago.

Vosburgh, Instructions to foremen and how to become a foreman..... 1.00

HERBERT B. TURNER & CO., 170 Summer St., Boston.

Pitman, The Quincunx case..... †1.50
Stoddard, The Island of Tranquil Delights.....net, **1.00

UNITED STATES PLAYING CARD CO., Cincinnati.

Barney, Whist and Duplicate whist, 10 c.; 25

WEST PUBLISHING CO., 52-58 W. 3d St., St. Paul, Minn.

Southwestern reporter, v. 81..... 4.00

WESTMINSTER PRESS, 1319 Walnut St., Philadelphia.

Sabbath-school teacher-training course, net, **25

WHITCOMB & BARROWS, Boston.

Richards, First lessons in food and diet, net, *30

THOMAS WHITTAKER, 3 Bible House, New York.

Hawkins, The mind of Whittier..net, **80
King, Classical and foreign quotations, 3d rev. ed..... $2.50

WHITWORTH BROS., 60 High St., Cleveland, O.

Detling, The three circles..... $1.25

WINONA PUBLISHING CO., 195 State St., Chicago.

Brownson, His sister..... 35
Johnston, Scientific faith.....net, *1.50
MacLeod, History of Presbyterianism on Prince Edward Island..... 1.50

K. M. YATES & CO., Chicago.

Yates, On the way there..... 50

CORRECTIONS IN PRICE AND OTHER DATA.

CHANCELLOR, W: Estabrook. Graded city speller; prepared from lists furnished by principals and teachers in the schools of six cities; ed. by W: Estabrook Chancellor; fifth year grade. N. Y., Macmillan, 1904. 64 p. 12°, pap., *price changed to* *12 c. net.

GREEN, *Mrs.* J. R. Town life in the fifteenth century. N. Y., Macmillan, 1904. 2 v., 8°, cl., *price changed to* *$7 net.

RECENT ENGLISH BOOKS.

ALBANESI, E. Maria. Capricious Caroline. Novel. Methuen. Cr. 8vo, 7⅞ x 5, pp. 334, 6s.

DIDEROT. Thoughts on Art and Style. Selected by B. I. Tollemache. Rivingtons. Cr. 8vo, 3s. 6d.

FINGER Prints. Additional Regulation made by Lord-Lieutenant of Ireland under Sections 8 and 9 of Penal Servitude Act, 1891, for taking Finger Prints, &c. of Untried Prisoners. Eyre & S. 1d. [1414].

PHYSICAL Deterioration—Inter-departmental Committee on. Vol. II. List of Witnesses and Minutes of Evidence. 4s. 1d. Vol. III. Appendix and General Index. Eyre & S. Illus., diagrams, 1s. 6d. [2210, 2186].

WORKE for Cvtlers; or, A Merry Dialogue betweene Sword, Rapier, and Dagger. Acted in a Shew in the famous Universitie of Cambridge, A.D. 1615. Edit. with Historical Prologue and Glossarial Epilogue, by Albert Forbes Sieveking. Intro. Note by A. W. Ward. Fac. of Proclamation of 1613, and 2 Playbills. C. J. Clay. Fcap. 4to, half parchment, pp. 92, 5s. net.

RECENT FRENCH AND GERMAN BOOKS.

FRENCH.

BELA Lazar. Ladislas de Paal, un peintre hongrois de l'Ecole de Barbizon. *Lib. de l'art ancien et mod.* il. 4°, $3.

DURRIEU, *Comte* P. La Peinture à l'Exposition des primitifs français. *Lib. de l'art ancien et mod.* il. 4°, $4.50.

JUNG, E. Vingt-cinq jours en paquebot (roman). *Revue iibre.* 18°, $1.

MARCHIS, L. La Navigation aérienne. *Vve Ch. Dunod.* 8°, $6.

THUASNE, L. Etudes sur Rabelais. *E. Bouillon.* 8°, $3.

VIGREUX ET MILANDRE. Art de l'Ingénieur. Moteurs à gaz, théorie et pratique, av. atlas, fol. *Bernard.* $6.

GERMAN.

BARTH, Herm. Das Geschmeide. Schmuck- u. Edelsteinkunde. V. 2. Das Material des Schmucks. Berlin, *A. Schall.* il. 8°, cl., $1.65.

DECKERT, Emil. Nordamerika. 2d ed. Leipzig, *Bibliograph. Institut.* 8°, hf. leath., $5.35.

ESCHSTRUTH, Nataly v. Der verlorene Sohn. Roman. V. 2. Leipzig, *P. List.* il. 8°, cl., $2.50.

GRIMME, Hub. Mohammed. Die weltgeschichtl. Bedeutg. Arabiens. München, *Kirchheim.* il., map, 8°, bds., $1.35.

MOBIUS, P. J. Ausgewählte Werke. V. 5. Nietzsche. Leipzig, *J. A. Barth.* por. 8°, hf. leath., $1.50.

PLANT, Herm. Japanische Konversations-Grammatik m. Lesestücken u. Gesprächen. Heidelberg, *J. Groos.* 2 maps, 8°, cl., $2; Key, 70 c.

SELER, Eduard. Gesammelte Abhandlungen zur amerikanischen Sprach- u. Alterthumskunde. V. 2. Zur Geschichte u. Volkskunde México's.—Reisewege u. Ruinen.—Archäologisches aus Mexico.—Die religiösen Gesänge der alten Mexikaner. Berlin, *A. Asher & Co.* il. 8°, $8.

WILHELM II. wie er geschildert wird u. wie er ist. Von e. alten Diplomaten. Zurich, *C. Schmidt.* 8°, pap., $2.20; cl., $2.70.

BUSINESS NOTES.

BELLINGHAM, MASS.—M. C. Latta has sold his book business to M. Knapp.

GOLDENDALE, WASH.—W. P. Flannery has succeeded to the book business of H. C. Cook.

BIBLIOGRAPHIC NOTES.

THE SMITHSONIAN INSTITUTION, Washington, D. C., has just brought out the second supplement to the "Select Bibliography of Chemistry, 1492-1902," by the late Henry Carrington Bolton. The original work was published in 1893; the first supplement, published in 1899, brought the literature down to the close of the year 1897. The present supplement continues the subject five years later, to the close of the year 1902; in it are preserved the same subdivisions adopted in the main work, and it includes addition to Section VIII., Academic Dissertations, which was published separately in 1901. No attempt has been made to index books and periodicals, as this is accomplished in the International Catalogue of Scientific Literature, directed by the Royal Society, London. Dr. Bolton died November 19, 1903, while this work was in press, and most of the proofreading, as well as the preparing of the index, was done by Axel Moth, of the New York Public Library. (Smithsonian Miscellaneous Collections, part of v. xliv. 462 p. O.)

The Publishers' Weekly.

FOUNDED BY F. LEYPOLDT.

OCTOBER 8, 1904.

The editor does not hold himself responsible for the views expressed in contributed articles or communications.

All matter for advertising pages should reach this office not later than Wednesday noon, to insure insertion in the same week's issue.

Publishers are requested to furnish title page proofs and advance information of books forthcoming, both for entry in the lists and for descriptive mention. An early copy of each book published should be forwarded, as it is of the utmost importance that the entries of books be made as promptly and as perfectly as possible. In many cases booksellers depend on the PUBLISHERS' WEEKLY solely for their information. The Record of New Publications of the PUBLISHERS' WEEKLY is the material of the "American Catalogue" and so forms the basis of trade bibliography in the United States.

"I hold every man a debtor to his profession, from the which, as men do of course seek to receive countenance and profit, so ought they of duty to endeavor themselves by way of amends to be a help and an ornament thereunto."—LORD BACON.

SUGGESTION VS. ADVICE IN SELLING.*

IT is a peculiar trait of human nature that while most people are ready enough at all times and under all circumstances to give advice, few think they are in need of it, and resent the very imputation that they might profit by it. A salesman, above all a commercial traveller, must therefore study closely how to discriminate between advising and suggesting. Advice, especially if given unasked, is apt to be regarded as arrogance; and frequently it amounts to such, inasmuch as the salesman takes it upon himself to give counsel to the buyer, thereby arrogating to himself a superior knowledge—always offensive to the buyer, who not unnaturally may retort with, "What do you mean by coming here to teach me my business? Don't I know best what to buy and what to 'turn down,'" etc.

Possibly the buyer is wrong; but whether he is right or wrong, the traveller must strictly guard against saying or doing the slightest thing that could be construed into an attempt to teach the man his business. Every one thinks that he knows best how to conduct his own affairs, or how to run his department; and as some men are supersensitive on this point, the act of advising may profitably be discarded in favor of the milder and more acceptable mode of suggestion. To insinuate an idea by indirect association is a more agreeable operation than trying to knock that idea into a customer's head with a hammer. The line of demarcation between advice and suggestion is sufficiently broad to be noticeable, and he who strictly observes it will run little risk of ruffling a sensitive client.

Indecision on a buyer's part is one of the most common—though none the less formidable—obstacles to making sales against which a traveller must contend. Especially is this the case in presenting new lines. Judicious promptings and tactful suggestions will no doubt assist a buyer to the point of ordering; and yet a sale may not be effected because of the buyer's inability to make up his mind definitely as to quantities and proportions. Here the temptation is to "play off" one customer against another by quoting the quantities already sold to the buyer's competitors. In most cases of which we have knowledge we have found that "comparisons are odious," and that quoting the purchases of one buyer to another more often defeats the object aimed at than it helps to reach it. Where there is any doubt in the buyer's mind it will be the better policy for the salesman to assist his customer to make up his mind definitely on a trial order on new lines rather than to push him to "the limit." In pushing old lines it will be helpful if the salesman can produce his record of the quantities ordered of a given book since it was first brought out. A buyer is apt to forget the exact number sold of any particular book, and if the salesman is able to point out, on the spot, that his order on the salesman's former visit for a certain book was a given quantity, and that since then the buyer had ordered on such and such dates certain other quantities, the total amounting to blank dozens or hundreds, the buyer will not only be assisted in making his calculations on further orders, but will very likely be flattered besides in being led to think that his particular interests are being looked after so carefully. An order book of this kind, if properly kept up to date, should be useful to the salesman in many ways, namely, in keeping informed on his customer's line of trade, his capacity, etc., as well as serving as a guide to the salesman's work, in making comparison of business done currently with that of former years, etc.

In this connection we may touch on the subject of building up and increasing orders. Elsewhere we have spoken of the advisability of discouraging rather than prodding certain customers to order beyond their capacity. This advice still holds good. But there are

* Continuation of the series of "The Profession of Bookselling." A list of authorities quoted will be given on conclusion.

buyers whose tendency is to order the smallest possible number of certain standard lines notwithstanding the fact that they are likely to need more in the future. Very often, too, a buyer who has so many items to think of may actually be in the position of not knowing at the moment what he does want. In such cases it will be well to allow the buyer to go through the lines without interruption, and after he thinks he has exhausted the list to return to those of which he may have ordered under his needs, or to those he may have overlooked altogether, and endeavor to build up or order the lines passed by. The whole art of suggesting and building up orders is a very interesting one, and when properly studied and developed will enable the traveller to materially increase his returns.

WEBSTER'S DICTIONARY SUITS.

I. & M. Ottenheimer, of Baltimore, on September 27 filed an answer in the United States court to the bill brought against them by the G. & C. Merriam Company, of Springfield, Mass., for an injunction to prevent the defendants from publishing Webster's Dictionary. In the answer it is contended that the copyrights on the book have long ago expired and that the name "Webster's Dictionary" is now common property. Hochschild, Kohn & Co., against whom a similar suit was brought, also filed a similar answer, making similar denials of liability. Both defendants deny that the Merriam Company has any right to an accounting for dictionaries sold by defendants.

A BOOK THIEF ABROAD.

New York bookstores have been visited during the past two weeks by a clever thief who succeeded, in a number of cases, in carrying off rare books. He was a well-dressed young man, with the swarthy complexion of a South American, and spoke English with a decided foreign accent. He generally spent several hours in each store, looking over rare books and autographs, and displaying more or less knowledge of what he handled. He would select books to the value of $200 or $300 to be sent to his address C. O. D. When the books were sent it was found that either the address given was an empty lot or at a house where no person of the name given was known. It was not until the person, who gave his name variously as Mellon, Harris, Shane and Johnson, was found pocketing expensive books, that suspicion was aroused, and that the booksellers whose stores he had visited were able to account for rare books that were missing from their shelves. Unfortunately it was then too late to cause his arrest, the thief having made good his escape. As he is likely to turn up in other cities dealers in rare books are cautioned to watch for him and secure his arrest if possible.

NOTES ON AUTHORS.

Holman Hunt is said to be engaged upon a work dealing with the pre-Raphaelite movement.

M. H. Spielman, who was for years editor of *The Magazine of Art,* is to write the biography of George Frederick Watts.

Dr. Robertson Nicoll is authority for the report that Swinburne is engaged upon a drama, the central figure of which is Cæsar Borgia.

A biography of Charles Godfrey Leland is being prepared by his kinswoman, Mrs. Elizabeth Robins Pennell, who is also to write the authorized biography of Whistler.

Andrew Carnegie has written a small volume on James Watt, the engineer, which is to form the final volume in the *Famous Scots* series, brought out in this country by Charles Scribner's Sons.

It is now rumored that the official biography of Lord Beaconsfield is being written by W. F. Monypenny, at whose disposal all the papers of the dead statesman have been placed, along with those left by Lord Rowton, who originally was to write the biography.

The new edition of "Jessica Letters," which will be brought out shortly by G. P. Putnam's Sons will bear the names of the joint authors—Paul Elmer More and Mrs. Lundy Howard Harris. Mr. More was formerly literary editor of *The Independent* and now occupies a similar position on the New York *Evening Post.* A book of essays from his pen has recently come out with the Putnam imprint under the title of "Shelburne Essays." Mrs. Lundy Howard Harris is a well-known Southern literary woman whose husband has been for fifteen years professor of Greek in Emory College, Oxford, Georgia. She has been a frequent contributor to *The Independent,* and it was while Mr. More was connected with this paper that the "Jessica Letters" were conceived and written.

JOURNALISTIC NOTES.

The special autumn number of *The International Studio,* published by John Lane, will be devoted to the French caricaturists, Daumier and Garvain.

For the benefit of those publishers who are still sending review copies to the *Worcester Spy,* at Worcester, Mass., we are requested to give notice that that venerable newspaper ceased publication about June 1, and books sent to its address cannot receive notice.

The Metropolitan Magazine, it is reported, is selling better on the newsstands than ever it sold before. The American News Company, for example, reordered the October issue four times within seven days of the date of publication, their actual reorders being greater than ever before in the history of the magazine. The October number is now entirely out of print.

LITERARY AND TRADE NOTES

A NEW play by G. Bernard Shaw, entitled "John Bull's Other Island," will shortly be produced at the London Court Theatre.

WE are pleased to notice that Joseph A. Marsh, of the American News Company, is back at his desk again after a long absence due to ill health.

A. C. McCLURG & Co. have just ready Miss Mary B. Sanford's "The Wandering Twins," a story of the adventure of two children in Labrador.

"THE HOUSE OF FULFILMENT," by George Madden Martin, starts out with all indications that it will make a success similar to the author's first book, "Emmy Lou." The publishers announce that they had printed a second edition before the book was put on sale.

HERBERT B. TURNER & Co. have just ready "The Island of Tranquil Delights," a South Sea idyl and other stories, by Charles Warren Stoddard, told in the brilliant style of the ever-popular "South Sea Idyls;" and "The Quincunx Case," a detective story by William Dent Pitman.

HOUGHTON, MIFFLIN & Co. call attention to the fact that John Fiske's "New France and New England" will be published in *one octavo volume,* at $4 net, (postage 27 cents extra,) not in two volumes as erroneously given in their advertisement in our "Fall Announcement Number."

THE SMART SET PUBLISHING COMPANY have just brought out William Le Queux's book, "The Closed Door." It is the ancient record of one Godfrey Lovel, a follower of the historic Lucrezia Borgia, in which the author presents this lady as the victim of dire circumstances, and not as a fiend whose murders have become a by-word.

A. C. McCLURG & Co., have just issued "The History of Negro Servitude in Illinois, and of the Slavery Agitation in that state, 1719-1864," by N. Dwight Harris, professor of history in Lawrence University. This book was originally written for the University of Chicago as a portion of the work required for the degree of Doctor of Philosophy.

WILLIAM JENNINGS BRYAN in a recent issue of *The Commoner* quoted at large from a little book by William George Jordan, entitled "The Majesty of Calmness," published by the Fleming H. Revell Company, calling attention particularly to the chapter entitled "Failure as a Success," and recommending it to the more keenly disappointed among his followers.

JOHN MURPHY COMPANY have just issued "An American Missionary," a record of the work of Rev. William H. Judge, S.J., who went through untold hardships in the far Northwest, especially during the gold fever in the Yukon and Alaska. Cardinal Gibbons has written the introduction, in which he dwells specially upon the enthusiastic missionary spirit of Father Judge and the tone of cheerfulness which characterizes all his letters.

G. W. DILLINGHAM COMPANY will publish on November 1 "Samantha at the St. Louis Exposition," by Josiah Allen's Wife, (Marietta Holley.) "Samantha" has been immortalized as a wit, philanthropist and statesman all in one, and this book, filled with humor, pathos and sense, told in her own captivating country dialect, which she speaks regardless of her surroundings, will no doubt be read with interest. The volume will be profusely illustrated.

THOSE who have been interested in the discussion created by "The Woman Who Toils," written by Mrs. and Miss Van Vorst, are probably not aware that Miss Van Vorst is an appreciative art critic as well. Brentano's have just issued in Paris a work from her pen entitled "Modern French Masters," treating of Puvis de Chavannes, Jean Charles Cazin, Rodin, Paul Albert Besnard, Steinlen. Brentano's, New York, are agents for the book on this side.

HARPER & BROTHERS will publish on the 12th inst. Catherine Cecil Thurston's much-discussed new novel, "The Masquerader," which, under the title of "John Chilcote, M.P.," has been having a sensational serial run in *Blackwood's* and the London *Daily Mail;* "The Sorrows of Sap'ed," a new humorous book by James Jeffrey Roche; also, "The Blue Dragon," a new book for boys, by Kirk Munroe, who has drawn upon China for his material in this book.

THE AMERICAN BOOK COMPANY have just ready "Commercial Law," by D. Curtis Gans, of the Rochester, N. Y., Bar, assisted by Samuel C. Williams, teacher of commercial law in the Rochester Business Institute; Robbins and Sommerville's "Exercises in Algebra;" answers to "Exercises in Algebra;" key to Pearson's "Latin Prose Composition;" and Calderon's "La Vida es Sueño," with notes and vocabulary by William Wistar Comfort, instructor in romance languages in Haverford College.

THE late Lafcadio Hearn, the day before his death, passed, by cable, the final proof of the last chapter of his new book. It was a singularly dramatic ending of a life unusually full of dramatic incidents, that he should have finished his most ambitious analysis of the Japanese the very day before he died. His new book, "Japan: an Attempt at Interpretation," will be published at once by the Macmillan Company. This interpretation of the Japanese, their history, and their place in the modern world has peculiar timeliness.

L. C. PAGE & Co. have just brought out a work on "Rome," by Professor Walter Taylor Field, in two volumes, uniform with their *Travel Lovers' Library.* The author's position as Professor of Ancient History in the University of Chicago, and his knowledge of Rome, derived from his own visits there, make him peculiarly fitted to write of the charms of this city with sympathy and understanding. The illustrations are chosen from photographs selected by Professor Field while abroad, and are unusually excellent.

DANA ESTES & Co. have just ready a new book of poems by Frederic Lawrence Knowles, entitled "Love Triumphant," which has been declared by several who read the book in manuscript, Louise Chandler Moulton

among them, to be incomparably finer than Mr. Knowles's first volume, "On Life's Stairway," which, by John Burroughs, was pronounced "the most fresh and original book of verse that has come to my hand in many a year." The volume is attractively gotten up and has a cover design by Marion L. Peabody.

JAMES POTT & Co. have in preparation a work entitled "Napoleon's British Visitors and Captives, 1801-1815," by John G. Alger, who gives a spicy description of the Englishmen who disported themselves in Paris after the Peace of Amiens and of those who, after the peace was broken, lingéred in La Ville Lumiere and were trapped and became *detenus* for a long period of years. The book may well become a reference volume when information is desired on notable foreigners whose good or bad fortune it was to come under the notice of the first Napoleon.

E. B. TREAT & Co. have just ready "Diseases of the Stomach and Intestines," by Boardman Reed, of Philadelphia, a series of eighty-two lectures complete in one volume; "Blood Pressure," by Louis F. Bishop; and "Saline Therapy," by Professor Dr. Carl von Noorden, the fifth in the series of "Disorders of Metabolism and Nutrition." In their other specialty of religious books they have "Sunday Evening Problems," by Rev. J. L. Hill; and "Fraternal and Benevolent," by Rev. Franklin Noble. There is also ready a new edition of David Gregg's "Makers of the American Republic."

THE REILLY & BRITTON COMPANY, Chicago, are making special window displays of "The Marvellous Land of Oz," L. Frank Baum's new book, of which upwards of 40,000 copies have been sold since July 5. Recently the Siegel Cooper Company, of New York, for two weeks gave up one of their large double windows to this attractive and amusing display, a photographic reproduction of which is printed in their advertisement in this week's issue of THE PUBLISHERS' WEEKLY. A similar display in the Philadelphia store of Wanamaker's at times blocked Chestnut Street. Dealers who wish to make arrangements for special displays of this book should apply to the publishers.

BRENTANO'S have in press a unique work on art entitled "Visits to the Louvre." The work treats of Italian and Spanish paintings only, and is made up of notes by Dr. Arthur Mahler, of Prague, in collaboration with Carlos Blacker, of Paris, and W. A. Slater, of this country. The book will contain twenty full-page photogravures and about one hundred and fifty-six half-tone illustrations, giving examples of the most famous pictures. They will bring out shortly an authoritative work on the game of Bridge by Edmund Robertson and Hyde-Wollaston, called "Bridge Developments." It will deal largely with the theory of the game, and will be very fully illustrated, with actual specimens of hands held and correct leads.

HENRY FROWDE, of the Oxford University Press, is about to publish in two volumes, of which only 240 copies will be offered for sale, an exact facsimile of the original English edition of the German Popular Stories collected by the Brothers Grimm. All the illustrations by George Cruikshank which appeared in the First and Second Series of the Stories, issued in 1823 and 1826 respectively, will be reproduced, and these will be printed from the original plates. Ruskin in his "Elements of Drawing" declared that the etchings in these two volumes were "the finest things, next to Rembrandt's, that, as far as I know, have been done since etching was invented."

LITTLE, BROWN & Co. will publish to-day a new popular edition of "The Golden Windows," a book of fables for young and old by Laura E. Richards; "Morning Thoughts to Cheer the Day," a volume of quotations selected and arranged by Maria H. LeRow; "The Little Book of Life After Death," from the German of Gustav Theodor Fechner, translated by Mary E. Wadsworth, with introduction by Professor William James; "The Story of Rolf and the Viking's Bow," by Allen French, author of "The Junior Cup," etc.; "The Alley's Cat's Kitten," by Caroline M. Fuller; "The Child at Play," little stories for little folks, illustrated in color, by Clara Murray; and several other books of which notice appeared in last week's issue.

THE forthcoming portion of the Oxford English Dictionary is a double section of Volume VI., edited by Dr. Bradley. It records 3175 words between M and Mandragon, with 12,855 illustrative quotations. The verb "make," with its unparalleled variety of shades of meaning and multitude of idiomatic uses, has naturally required to be treated at unusual length. The article occupies upwards of eleven pages, each consisting of three long columns, or slightly more than the space given to the verb "go," which has till now been by far the longest in the dictionary. The most striking characteristic, from the etymological point of view, of the portion of the English vocabulary here treated is the unusual abundance of words derived from names of persons and places.

CHARLES SCRIBNER'S SONS have ready this week John Fox's new book, "Christmas Eve on Lonesome," a collection of stories that picture the humor, pathos and tragedy of life in and near the Kentucky mountains. The volume contains illustrations, printed in colors, by Schoonover, Ashe, Campbell, Potts and Keller. They will publish on the 15th inst. the new Gibson book, entitled "Everyday People." The book will equal in size and resemble in general appearance last year's very successful volume, but will be even a more important accomplishment. There will be a larger proportion of full-page drawings than in any former book, and many of them are among the maturest and most thoughtful, as well as the most subtly humorous, productions of Mr. Gibson's pencil. They will bring out later in the month Robert Grant's powerful novel, "The Undercurrent," with illustrations by F. C. Yohn; "The Memoirs of Madame Du Barry," by H. Noel Williams, uniform with the author's "Memoirs of Madame De Pompadour," etc., fully illustrated; also, a new edition of William

Elliot Griffis's authoritative work on "Corea, the Hermit Nation," to which much new matter has been added, bringing the information up to the present day.

THE AMERICAN NEWS COMPANY have just brought out their "Illustrated Catalogue for the Holiday Season of 1904." In 230 octavo pages are listed quite fully the new and popular books; the calendars for 1905, embracing blocks, drops, leaflets, etc.; the color gift booklets ranging in price from 5 cents upwards; the board juveniles in all grades and at all prices; the indestructible color books, movable pictures, novelty books, fine art books for children and cloth juveniles; popular twelvemos in a dozen or more series; popular handbooks, standard sets, Bibles and prayer books, etc., in fact, all that will be needed in bookstores this fall. Outwardly this booksellers' vademecum has also been made most attractive, the covers being illustrated with embossed designs in colors of seventeen of the latest novels, Ogilvie's "Webster's Imperial Dictionary" and a copy of the Bagster Bibles. The catalogue, which may be had free on application, should be on every bookseller's reference desk.

ELLIS & ELVEY will shortly publish "The Poems of Dante Gabriel Rossetti, with illustrations from his own Pictures and Designs." The book is "edited, with an introduction and notes, by W. M. Rossetti." The same publishers issued some little while ago Dante Rossetti's translation of the "Vita Nuova," with his illustrations, but the present is the first instance in which the original poems of the author have been thus combined with his pictorial works. Several sonnets were written by Rossetti for the express purpose of setting forth the subject-matter of his pictures. The edition will be in two volumes. One is to be published this fall, and the other may follow not long afterwards. The poems here printed are the full general bulk of Rossetti's work; some few outlying specimens are not reproduced, but three or four, as yet unknown, will be added. The notes give far more information than is to be found in any previous issue. There will be ten illustrations in vol. I., including "The Day-Dream," "The Blessed Damozel," "The Girlhood of Mary Virgin," "Proserpina," etc.

J. B. LIPPINCOTT COMPANY have just ready two volumes of some of the best of Edgar Allan Poe's short stories. One of these is entitled "The Gold Bug," and contains "The Gold Bug," "The Unparalleled Adventure of One Hans Pfall," "The Murderers in the Rue Morgue," "The Mystery of Marie Roget," "The Purloined Letter," "The Cask of Amontillado," and "The Fall of the House of Usher." The other volume is entitled "Arthur Gordon Pym," and contains Poe's tales of adventure in the South seas and elsewhere. Both volumes are sympathetically illustrated by A. D. McCormick. They have just brought out for the younger readers "The Book of In-Door Games for Young People," by J. K. Benson, with over 400 illustrations, which in addition to all the known indoor games has also several chapters devoted to making toys, puzzles and to conjuring. They have also published "The Wallypug in Fog-Land," by G. E. Farrow, whose name has been associated with "The Wallypug of Why" and several other books, with illustrations by Alan Wright; and "Glyn Severn's School Days," a story of experience by George Manville Fenn, illustrated by Charles Pears.

C. M. CLARK PUBLISHING COMPANY, Boston, will publish on November 1 "Hope Hathaway," the new novel of Western life by Miss Frances Parker, the author of "Margie of the Lower Ranch." This work will be illustrated with stirring Western pictures by Charlie Russell, the "cowboy artist," who never before has turned his pencil to the illustrating of a book. Those familiar with his work will no doubt be gratified by the opportunity to secure artistic reproductions of these pictures as the publishers are giving a set of eight with every copy of the first five thousand edition of "Hope Hathaway." The interesting coincidence has been discovered by the head of the C. M. Clark Publishing Company—Carro M. Clark—that she is a lineal descendant of one of the characters of "My Lady Laughter," by Dwight Tilton, which is shortly to be published by her firm. In reading the opening chapters Miss Clark was surprised to find among the most conspicuous characters of the romance Dr. Joseph Warren, the hero of Bunker Hill, who, as it happens, is an ancestor of Miss Clark in the direct line on her mother's side. The portrait painted by Dwight Tilton of the sturdy patriot is reported to be decidedly gratifying to his descendant.

HENRY T. COATES & CO. announce for the fall three volumes of interest to lovers of fine art books and works of description of countries. One of these is Théophile Gautier's charming account of Russia, translated from the French and brought down to date by Florence McIntyre Tyson, illustrated with fifty photogravures. The other two are "France, Historic and Romantic," and "Switzerland and the Rhine," both by Joel Cook and each beautifully illustrated with photogravures. Besides these they will publish "Completed Proverbs," by Matthewman and Dwiggins, uniform with "Crankisms," "Brevities," etc.; "Good Form for Men," a guide to good conduct on all social occasions, suggestions as to correspondence, etc.; also "A Forest Drama," a novel, by Louis Pendleton. For the younger readers they will have "Cromwell of Virginia," a story of Bacon's Rebellion, and "The Last Emperor of the Old Dominion," both by Edward S. Ellis, forming volumes 2 and 3 of the *Colonial Series;* "Up the Forked River," a tale of adventures in South America, and "Teddy and Towser," a story of the early days in California, both by Seward D. Lisle; "By Love's Sweet Rule," a story for girls, by Gabrielle Emilie Jackson; also, "Our Boys in Panama," a story of the forests of the great canal, by Hezekiah Butterworth. Each of these volumes will be fully illustrated. They are also announcing new editions of some of their standard publications, such as their one-volume edition of Shakespeare's works, edited by Charles Knight; the "Fireside Encyclopædia of Poe-

try," edited by Henry T. Coates; the "Children's Book of Poetry," also edited by Mr. Coates; Lamb's "Tales from Shakespeare," edited by the Rev. Alfred Ainger; "Wood's Popular Natural History;" Knight's "Half Hours with the Best Authors," etc. Their *New Acorn Library* of popular and standard works now comprises 123 titles of world-famous books, carefully printed on excellent paper and substantially bound in cloth.

AUCTION SALES.

STAN. V. HENKELS, Philadelphia, announces auction sales to be held at the salesrooms of Davis & Harvey, 1112 Walnut Street, Philadelphia, on the 18th, 19th, 21st, 22d, 26th and 29th of the month. Among important lots to be offered are the Hampton L. Carson collection of autographs, including signers of the Declaration of Independence, members of the Continental Congress, signers of the Constitution, etc.; the libraries of Hon. Robt. E. Pattison, late Governor of Pennsylvania, and of a gentleman of Philadelphia, embracing a rare collection of Cruikshankiana, first edition of Audubon's Birds, etc., and the valuable law library of the late Frederick C. Brightley.

OCTOBER 12, 3 P.M.—Miscellaneous, including English and American first editions, bibliography, Americana, etc. (335 lots.)—*Merwin-Clayton.*

OCTOBER 12, 13, 10 A.M. and 2 P.M.—English consignment of art and illustrated books, standard sets, etc. (967 lots.)—*Libbie.*

OCTOBER 13, 3 P.M.—Miscellaneous. (342 lots.)—*Anderson.*

OCTOBER 14, 3 P.M.—Miscellaneous. (355 lots.)—*Merwin-Clayton.*

OCTOBER 14, 3 P.M. and 7:30 P.M.—Pt. IV. of the Augustus Toedteberg collection of autographs, including letters of famous literary, dramatic and historical personages. (790 lots.)—*Anderson.*

OCTOBER 18.—Library of the late Brinton Cox, President of the Historical Society of Pennsylvania, including rare Americana, early printed books, etc.—*Davis & Harvey,* Philadelphia.

OCTOBER 18, 3 P.M.—Library of Mrs. Margie L. Schulz, of Brooklyn, N. Y., also some rare Franklin imprints. (264 lots.)—*Anderson.*

OCTOBER 19, 3 P.M.—Rare engravings, color prints, etc. (295 lots.)—*Anderson.*

OCTOBER 26.—Autographs from the collection of Hampton L. Carson, including signers of the Declaration of Independence, members of the Continental Congress, etc.—*Davis & Harvey,* Philadelphia.

OCTOBER 29.—The law library of the late Frederick C. Brightly, embracing the second Bradford Laws of Pennsylvania, 1728; the Franklin Session Laws, the Dunlap Session Laws, complete sets of reports of the States of Pennsylvania, New York, New Jersey, Maryland, and North and South Carolina, a full set of the United States court reports, and scarce legal periodicals, as well as collections of trials and Franklin imprints.—*Davis & Harvey,* Philadelphia.

TERMS OF ADVERTISING.

Under the heading "Books Wanted" ***book-trade subscribers are given the privilege of a free advertisement for books out of print, of five nonpareil lines exclusive of address, in any issue except special numbers, to an extent not exceeding 100 lines a year. If more than five lines are sent, the excess is at 10 cents a line, and amount should be inclosed.*** *Bids for current books and such as may be easily had from the publishers, and repeated matter, as well as all advertisements from non-subscribers, must be paid for at the rate of 10 cents a line.*

Under the heading "Books for Sale," the charge to subscribers and non-subscribers is 10 cents a nonpareil line for each insertion. No deduction for repeated matter

All other small, undisplayed, advertisements will be charged at the uniform rate of 10 cents a nonpareil line. Eight words may be reckoned to the line.

Parties with whom we have no accounts must pay in advance, otherwise no notice will be taken of their communications.

BOOKS WANTED.

☞ In answering, please state edition, condition, and price, including postage or express charges.

Houses that are willing to deal exclusively on a cash-on-delivery basis will find it to their advantage to put after their firm-name the word [Cash].

☞ Write your wants plainly and on one side of the sheet only. Illegibly-written "wants" will be considered as not having been received. The "Publishers' Weekly" does not hold itself responsible for errors.

It should be understood that the appearance of advertisements in this column, or elsewhere in the "Publishers' Weekly" does not furnish a guarantee of credit. While it is endeavored to safeguard these columns by withdrawing the privilege of their use from advertisers who are not "good pay," booksellers should take the usual precaution, as to advertisers not known to them, that they would take in making sales to any unknown parties.

The Acme Book Store, Morgantown, W. Va.

The Andersonville Prison, by John McElroy.

Adair Book Store, 142 Michigan Ave., Detroit, Mich.

The War Between the States, by Alexander H. Stephens, vo. 2 only.
Dictionary of Dates, by G. P. Putnam. N. Y., 1851 ed.
Life of Tecumseh, by Benjamin Drake.

John B. Alden, Bible House, N. Y.

Speeches of Henry Winter Davis.

Amer. Bapt. Pub. Soc., 37 S. Pryor St., Atlanta, Ga.

Ruth the Moabitess, by Moorehouse. Pub. by Revell.

Americus Book Co., Americus, Ga. [*Cash.*]

Pennsylvania Genealogies, by M. H. Egle.

Ammon & Mackel, Successors to Leggat Bros., 81 Chambers St., N. Y.

Benson's Noted Trials.
History of the Buel Family.
Ewald's History of Israel, 9 v.
Practical Half-tone and Tricolor Engraving, by A. C. Austin. Pub. by The Professional Photograph Pub. Co.

Jas. I. Anderson & Co., 183 Dundas St., London, Can.

Stevenson's works, Thistle ed.

J. R. Anderson Co., 10 Bible House, N. Y.

Parton's Life of Jackson.
Stedman and Hutchinson's Library List of 250 out of print books.

Antiquarian Book Concern (Shonfeld's), Omaha, Neb.

U. S. Dispensatory; Pharmacopœia, latest.
Mommsen's Rome, cheap.

Wm. M. Bains, 1019 Market St., Phila., Pa.

Jones' Quaker Soldier.
Penn. German, v. 1, nos. 1-2. Pub. Easton, Pa.
Slide Rule, by R. Riddell.

Baker & Taylor Co., 33 E. 17th St., N. Y.

Kenilworth, by Scott, Illus. ed., 2 v. Dana Estes & Co.

BOOKS WANTED.—Continued.

Baptist Book Concern, 642 4th Ave., Louisville, Ky.
Cummings on Daniel.

N. J. Bartlett & Co., 28 Cornhill, Boston, Mass.
Cooke, Religion and Chemistry.

O. G. Beardslee, P. O. Box 49, Berkeley, Cal.
Schurer, Hist. of the Jewish People in the Time of Christ, 5 v. ed.
Whitworth, Choice and Chance.
Sidney, Sir P., Lyrics or com. works.
Lander, W. S., Com. works.
Biggle, J., Biggle Swine Book.
Flugel, Schmidt, Tanger Dict.
Quintilian, 12 bks., Meister ed.
Lexer, Middle High German Dict.
Bachmann, Middle High German.
Hartman, F. von, Der Arme Heinrich.

H. W. Bell, 1 W. 34th St., N. Y. [*Cash.*]
Yusef, by J. Ross Browne.
The Dilemma, by Maj.-Gen. Chesney.

The Bobbs-Merrill Co., Indianapolis, Ind.
Reed's Modern Eloquence.
Euphosyne and Her Golden Book.
Herman, Cradle Songs of Many Nations.
B. C. Colvin, Music Education.
Smith & Packard, European Architecture.
W. Meynell, Modern School of Art. Cassell.
H. Reiman, International Folk Songs.
M. H. Spielmann, British Sculpture and Sculptors.
Krehbiel, Folk Music Studies.
Puss Cat Mew.
Poullson, Nursery Stories and Rhymes for Home and Kindergarten.
Butterworth, Bordentown Story Teller.
Laudoldt, Handbook of the Polariscope.

The Book Supply Co., 296 Wabash Ave., Chicago, Ill.
One Day and Another, by Carvein. Pub. by Badger.
Poems of Nature and Love, by Carvein. Pub. by Putnam.

Box 210, Bremen Station, St. Louis, Mo.
Jl. Analyt. and Appl'd Chem., v. 1-3 (1887-89) or part.
Jl. Chem. Soc. London. vols. and parts.
Jl. Soc. Chem. Ind. London. 1882, '83, or parts.
Other chemical journals.

Brentano's, Union Sq., N. Y.
Frank Forrester's Books.
Dunham's Science of Vital Force.
Ellwanger's Quest of Golden Rug of Kermishaw.
Chittenden's Ranch Verses.
Bishop Percy's Folio Manuscript, Hales and Furnival, 4 v., Roxburgh, including loose and humorous ballads.
Anita; the Cuban Spy, paper.
Alarcon's Three Cornered Hat.

Brentano's, 1015 Pennsylvania Ave., Washington, D.C.
People's Dictionary. Hurst.

S. E. Bridgman & Co., 108 Main St., Northampton, Mass.
Syllabus of Ethics, by John Dewey, four copies.

E. D. Brooks, 605 1st Ave., S., Minneapolis, Minn.
Tennyson's works. Harper Bros., New York, 1875.

The Burrows Bros. Co., Cleveland, O.
Austin, Halt-tone and Tricolor Engraving.
Frank Forrester, Warwick Woodlands.
Leonidas's Stage Hypnotism.
Pepys' Diary, Bell's Wheatley's L. P. ed., 1st 8 v. or set.
Butterworth, In Old New England.

C. H. S., care of Publishers' Weekly, N. Y.
Lafcadio Hearn, anything.
Whistler, anything.
Oscar Wilde, anything, French or English.
A Harp With a Thousand Strings.
American Book Prices Current.

Campion & Co., 1305 Walnut St., Phila., Pa.
Thiodolph the Icelander.
Lombroso, Men of Genius.
Merrill, East of the Jordan.
Hopkins, Man in the Iron Mask.
History of Susquehanna County, by Blackman.
Napoleon and the Fair Sex, by Masson.

Carnegie Free Library, Duquesne, Pa.
Cosmopolitan, Pan.-Am. Expo. no.
Debit and Credit, Freytag.
Trans. Am. Inst. Elec. Engrs., v. 20, nos. 1 to 8 incl.

Carnegie Library, Pittsburgh, Pa.
Gomme, G. L., Handbook of folklore.

The Carnegie Library, San Antonio, Tex.
John Fiske's Works.
R. L. Stevenson's Works.

Casino Book Co., 1374 Broadway, N. Y.
Camp and Field Life of the 5th N. Y. Infantry, by A. Davenport. 1879.
Slattery, Why the Priests Don't Wed.
The Child of the Ball.

C. N. Caspar Co., 431 E. Water St., Milwaukee, Wis.
Aristotle, Logic, 2 v., Taylor.
Bandelier, Delight Makers.
Cortez, Essays on Socialism.
Record-Herald Cook Book, Chicago.

Catholic Church Supply House, 201 Beach St., Boston, Mass. [*Cash.*]
Wild Flowers by the Mountain Side. N. Y. Cath. Pub. Soc.

The H. B. Claflin Co., Church and Worth Sts., N. Y.
History of Moll Flanders, by De Foe, in the Bohn Library.
Hannah Arnett's Faith, A Revolutionary Story by Hannah Arnett.

The A. H. Clark Co., Garfield Bldg., Cleveland, O.
American Agriculturist, v. 11.
Bryan, J. A., Ohio Annual Register, any nos.
Bancroft's U. S., v. 9 and 10
Beauregard, G. T., Commentary on Battle of Manassas.
Escape of a Confederate Officer.
Kilbourne, Ohio Gazetteer, before 1816, and after 1833.
Lewis and Clark Expedition. 1809.
Ohio Valley Hist. Series, set or any vols.
Roberts, J. A., N. Y. in the Revolution.
Russian Empire, Antiquities of. Moscow, 1849.
Session Laws of Ohio, v. 1-21, 23-50, 61.
James's Expedition from Pittsburg to the Rocky Mountains. Philadelphia, 1823.

Charles W. Clark Co., 156 5th Ave., N. Y.
Fiske, Any early volumes of the large paper ed. of 250 copies.
Letters of a Portuguese Nun.

The Robert Clarke Co., 14 E. 4th St., Cincinnati, O.
Collins, Laura G., By-Gone Tourists' Days.
Collins, Laura G., The Little Marquise.

W. B. Clarke Co., 26 Tremont St., Boston, Mass.
Anglo-Saxon Review, complete set.
Anglo-Saxon Review, v. 5, 9 and 10.
Introduction to Elements of Science, Mivart.
Introduction to Natural Philosophy, Mivart.
Running the Blockade, by Taylor.
Experiments in Organic Chemistry. Appleton.
Principles and Practice of Agricultural Analysis, v. 3 only. Wiley.
Micro-Chemistry of Poisons. Wormley.
Piers Plowman.
All That Was Possible.
Three Generations, S. A. Emery.

Cleveland Public Library, Cleveland, O.
Patten, C. B., Methods and Machin. of prac. banking.
Poe, v. 5, prose works.
Qualtrough, Sailor's Handy Book.
Richardson, Pamela.
Riddle, House of Ross.

Collectors Exchange, 434 N. Clark St., Chicago, Ill.
Anything on book plates.
Anything on China and porcelain.
Anything on furniture.
Anything on armour.
Anything on letters and lettering.

H. M. Connor, 232 Meridian St., E. Boston, Mass.
Heath, French Dictionary.
Fraser and Squier, French Grammar.
Lossing, Field Book Revolution.
Cullen Medicine in German. Pub. by Hahneman.
Clarissa Harlowe.

R. W. Crothers, 246 4th Ave., N. Y. [*Cash.*]
The Story of a Melanesian Convert.
Newman Smyth's Old Testament Morality.

BOOKS WANTED.—Continued.

The Daniels & Fisher Stores Co., Denver, Colo.
Lunatic at Large, by Clouston.

E. Darrow & Co., Rochester, N. Y.
Lossing's Cyclop. History U. S.

The Denver Dry Goods Co., Denver, Colo. [*Cash.*]
Knight of Malta, by Eugene Sue.

DeWolfe, Fiske & Co., 365 Washington St., Boston.
Guide to Systematic Reading, to go with Warner Library.
Reasonable Elocution. Pub. by Barnes.

Dixie Book Shop, 35 Nassau St., N. Y.
Hervey's Memoirs Court George 2d.
Books on history or literature of Texas.
Set Huxley's works.

Dodd, Mead & Co., 372 Fifth Ave., N. Y.
Pearce, Annals of Luzerne County, Pa.
Prescott, Life in Mexico, 2 v. (prefaced by Prescott). Boston, 1843.
Prescott, Memoir of the Hon. Abbott Lawrence. Boston, 1856, 4to.
Prescott, Memoir of the Hon. Abbott Lawrence. Philadelphia, 1856, 8vo.
Prescott, Privately printed with portrait and folded pedigree.
Prescott, Memoir of Pickering. Boston, 1848.
(Anonymous) "The Club Room," edited with three original contributions by Prescott. 4 numbers, Feb., March, April, July, 1820. Boston.

Charles H. Dressel, 561 Broad St., Newark, N. J
The 1st 4 vols. of Dumas Works, Collier ed., red cloth, 12mo.

Daniel Dunn, 678 Fulton St., Brooklyn, N. Y.
Mutual Life Ins. Co. Commutation Tables. Pub about 1880; give title.
Simms, Southward Ho, Vascoucelo's, brown cloth.

E. P. Dutton & Co., 31 W. 23d St., N. Y.
Nights in Arcady.
Zahn's Introduction to New Testament in English.
Zahn's Commentary on St. Matthew in English.

W. C. Edwards, 32 Triangle Bldg., Rochester, N. Y.
Twain, complete works, sub. ed.
Maclay, History of the Navy, 3d v., 1st ed.
Marshall and Hurst, Pract. Zoology. Putnam.
History Oddfellowship.

Geo. Engelke, 280 N. Clark St., Chicago, Ill.
Manual of Sizes, Chas. Hecklinger.
M. Henry's Commentary.
Writings of Geo. Washington, J. Sparks, 12 v.
History of Christian church, Schaff.

Fowler Bros., 221 W. 2d St., Los Angeles, Cal.
Young People's Bible History, Bond.

Free Public Library, Jersey City, N. J.
Marquis de La Fayette, Memoirs by A. M. Butler. Deming & Francis, Westfield, Conn, 1825.
School Review, v. 1-2, 1893-94.
Pedagogical Seminary, v. 1-2, 1891-93.

Free Public Library, Montclair, N. J.
American State Papers. Duff, Green edition, cover from 1789 to 1818 and 1838, first series 21 vols, second series 17 vols

W. R. Funk, Agt., Dayton, O.
Set Polyglot Bible, second-hand, in good condition.

Goodspeed's Book Shop, 5a Park St., Boston. [*Cash.*]
Palfrey's History of N. E., vols. 4 and 5. Large paper ed.
Stead, Drumsticks.
Soule, Memorial of the Sprague Family.
Social Solutions, trans. by Mrs. Hammond.
Sheldon Genealogy.
Seven Autumn Leaves. 1870.
Selon's A Hunter's Wanderings in Africa.
Godey's Lady's Book. 1838.
Hazlitt's Critical Essays.
Fables of Salamas.
Child, Rainbows for Children.
Molineaux, Life of Christ in Art.
The Shamm (Hymn Book) 1830?
Life of Winthrop Sargent (First Governor of Mississippi Territory).

Martin I. J. Griffin, 2009 N. 12th St., Phila., Pa.
English Historical Review, nos. 11, 26, 27.
Book Common Prayer, U. S. editions.
Schneider's Guide to Study of Lichens.
Gogol's Old-Fashioned Gentry.

W. W. Haygood & Co., Montgomery, Ala.
Red Eagle, Poems by Meek.
Premature Burial and How to Prevent It.
Mustang Grey, and Bernard Lyle, by Clemmons.

Paul B. Hoeber, 230 E. 50th St., N. Y.
Journal of Medical Research, new series, vols. 1-6.

H. C. Holmes, 1149 Market St., San Francisco, Cal.
Eliot, Scenes of Clerical Life, v. 2. 1858.
Repton's Odd Whims, v. 1.
Dunlap's His. of N. Y., v. 1.
Wallace, Prince of India, v. 1.
Draper, Intellect. Dev. of Europe, v. 2.

Joseph Horne Co., Pittsburgh, Pa.
All bound volumes of *Country Life in America*. State condition.

Joseph Horner Book Co., Ltd., 524 Penn Ave., Pittsburgh, Pa.
Worship in the Family and the School Room, W. T. Wylie. Pub. by W. J. Holland & Co., 1886.
Bartz's Eschatology. Pub. by Abbey Press.

The Hub Magazine Co., 6 Merrimac St., Boston.
Bookman, Aug., 1898.
Critic, Dec., 1903.
Littell's, v. 96 bound nos. 2900 to date.

Humphrey's Book Store, 21 Bromfield St., Boston.
Life Timothy Pickering, v. 2, green.
Cooper's Naval History, 2d ed., cloth. 1840.
Motley's United Netherlands, v. 3, black.
Edw. Everett's works, v. 3, cloth.

Huston's Book Store, Rockland, Me.
Das, S. C., Journey to Lhasa and Central Thibet, state ed.

Iowa State Library, Des Moines, Ia.
Country Life in America, v. 1 and no. 1, of v. 2, in good condition; double price paid.

Hall N. Jackson, 36 W. 6th St., Cincinnati, O.
Bancroft's U. S., v. 9 and 10, brown cloth.
Famous Cases of Mistaken Identity. pub. by Cockcroft & Co.
Dr. H. C. Taylor's The Old Portage Road, a pamphlet.

Geo. W. Jacobs & Co., 1216 Walnut St., Phila., Pa.
Index Canonum, by Fulton, 4th ed. pub. by Whittaker.
Neander's History of the Christian Religion and Church, 10 v, Bohn Library.

U. P. James, 127 W. 7th St., Cincinnati, O.
Dowie, Girl's Summer in the Carpathians.

Jennings & Graham, 57 Washington St., Chicago, Ill.
Latta, Chain of Sacred Wonders. Pounsford Co.

E. T. Jett Book and News Co., 806 Olive St., St. Louis Mo.
Science of Selling, James D. Barcus.
Beauties of Strauss, a collection of dance music for the piano. pub. by Lee Walker, Phila.
Young Duke, Disraeli.
On the Way There.

H. R. Johnson, 313 Main St., Springfield, Mass.
Fairbank's Genealogy.
Kate Aylesford, C. J. Peterson.

J. Kirkpatrick, 1016 Woodland Ave., Cleveland, O. [*Cash.*]
Morley's Seed Babies.
Morley's Insect Folk.
Mora Pratt's Stories of Colonial Children.

Geo. Kleinteich, 397 Bedford Ave., Brooklyn, N. Y.
Ency. Britannica, v. 17, any edition; any binding.

J. Kuhlman, 117 N. 13th St., Phila., Pa. [*Cash.*]
Brownson's Quart. Rev., 1844, 1850, July, 1852, Jan., 1862, July, 1863, Apr. and July, 1864.
Overland Monthly, 1885, September.
Arena, 1899, October.

Henry W. Lanier, 133 E. 16th St., N. Y.
Back numbers of *Life*, April 26, 1883; August 16, 1883; January 31, 1884; November 25, 1886; March 10, 1887; October 20, 1887; May 22, 1890.

BOOKS WANTED.—Continued.

Chas. E. Lauriat Co., 301 Washington St., Boston.
Whitman, the Man, by Bucke.
Bancroft's Resources of Mexico.
Dana, Muck Manual, 12mo.
Martin's History of France, 3 v.
Nuttall's No. Am. Sylva.
Precaution, Darley edition.
Miles Wallingford, Darley edition.
Audubon's Birds, 7 or 8 vol. ed.

Paul Lemperly, Cleveland, O.
Bliss Carman, Sappho Lyrics, privately printed. 1902.

Edward E. Levi, 820 Liberty St., Pittsburgh, Pa.
Mauchline, Mine Foreman's Handbook.
Alfred Sardou, French Self-Taught. pub. by Appleton.

Library Book Concern, 156 5th Ave., N. Y.
Zola, E., Le Reve.
Wolkonsky, S., Pictures of Russian History and Literature. 1897.
Hastings, Bible Dictionary.

Library of Congress, Washington, D. C.
Sindling, P. C., Scandinavian Races. N. Y., 1878.
Tanner, B. T., The Negro's Origin. Phila., 1869.

Lib. Univ. Washington, Seattle, Wash.
Library Journal, v. 1, nos. 2 to 12; v. 2, nos. 1 to 12; v. 3, nos. 1, 3 to 12; v. 4, nos. 2 to 12; v. 5, nos. 1 to 3, 5 to 12; v. 6, nos. 1 to 12; v. 8, nos. 1, 9, 12; v. 12, no. 7.

C. F. Liebeck, 1261 E. 67th St., Chicago, Ill.
Poole's Index.
Gould's Med. Dictionary, *indexed—not students' ed.*

N. Liebschutz, 236 W. Jefferson St., Louisville, Ky.
Bacon's Triple Sources of the Exodus. pub. 1894.
10 copies Conybeare and Hanson's Life of St. Paul, must be cheap.
Harper's Hebrew Grammars, late issues.
Any kind late medical text books at reasonable prices.
10 copies Coulter's Plant Studies, second-hand.

Little, Brown & Co., 254 Washington St., Boston.
Symonds, J. A., Walt. Whitman, A Study.

Geo. E. Littlefield, 67 Cornhill, Boston, Mass.
Newcomb Genealogy.

S. B. Luyster, Jr., 35 John St., N. Y.
Parkman's Frontenac and New France.
Parkman's Jesuits in N. A.
Parkman's La Salle and Great West.
Above books must be all first editions.

T. J. McBride & Son, 71 Broadway, N. Y.
Touchstone of Life.

McDevitt's Bargain Book Shop, 1 Barclay St., N. Y.
Mrs. Eddy's Books, 2 v. ed. preferred.
Anything in Classical Arch. or Monuments.
O'Neil's Irish Crosses.
Chironomia, by Rev. Gilbert Austin. London, 1806.
Britannica, 31 vol. reprint.

S. F. McLean & Co., 430 6th Ave., N. Y.
Dean Hole, Roses, How to Grow and Show Them.
Bhalti Sevn, Hindu Astrology.
Prof. Petrie, The Pyramids and Temple of Pizeh.

John Jos. McVey, 39 N. 13th St., Phila., Pa.
Practical Half-tone, Tricolor Engraving, by A. C. Austin. Professional Photo Publishing Co., Buffalo, N. Y.

H. Malkan, 1 William St., N. Y.
Harper's History of the Philippine War.
Life of Amos Lawrence.
Prime's Pottery.

H. Malkan, Hanover Sq., N. Y.
Muther's History of Painting.
Farjeon, 119 Gt. Porter Square.
The Loyal West in the Times of the Rebellion.

H. Malkan, 66 Broadway, N. Y.
Before and Since, Barber and Howe. Cinn., 1865.
Bjornsen, Heritage of the Kurt.
Bjornsen, In the Ways of God.

H. Malkan, 74 Broadway, N. Y.
Bucke, Cosmic Consciousness.
Autobiog. of J. Trevor. London, 1897.

Manning Bros., 1101 Tremont Bldg., Boston, Mass.
Writings of Fred. Law Olmsted.
Park Reports of Southern Cities.
Books on large and notable trees.
Landscape Gardening.

Isaac Mendoza, 17 Ann St., N. Y. [*Cash.*]
Jennings, Theatrical and Circus Life.
Chironomia, by Austin, old publication.
Blavatsky works, any.
Set N. Y. Hist. Soc. publications.
Dickens' works, library ed. Ticknor & Fields.

Mich. Pub. House, 44 E. 8th St., Holland, Mich.
Paris to New York, DeWindt.
Kobe of Japan, Hist. of Jap. Dur. Early For. Intercourse.
Lychgate Hall.
Taylor, Life of Knox, new or second-hand.
Pipes of Pan.
The Grafters, Lynde.
The Cost, Phillips.
Trevelyan, Am. Revolution, part 1 only.

Mich. State Normal College, Ypsilanti, Mich.
Public Opinion, v. 1; v. 6 to 15 inclusive.
Niles' Register, v. 5.
Camp, Walter, American Football.
Kleen's Text-Book of Massage, trans. by Hartwell.

F. M. Morris, 171 Madison St., Chicago, Ill.
Brande's Popular Antiquities, good ed.
Greeley's American Weather.
Dodge Club, De Mille.

Noah Farnham Morrison, 314 W. Jersey St., Elizabeth, N. J.
Reeve's Life of Madison, v. 3.
Reflections of a Russian Statesman.
Greene's Army Life in Russia.
Smith, Chinese Characteristics.

C. W. Moulton, 708 Ellicott Sq., Buffalo, N. Y.
Browne, Short Studies of Great Lawyers.
Bell, Robert, A Physician's Poems.
Herbert, Inns of Court.
Foote, Devil Upon Two Sticks.
Browne, Law and Lawyers in Literature.

W. W. Osborne, Santa Barbara, Cal.
Madame Sapphira, by Edgar Saltus, paper.
Battle of New Orleans, Smith. Pub. by Morton.
American Book Plates, by Allen.

The Perkins Book Co., 27 E. 21st St., N. Y.
1000 Ways to Make Money, state price and condition.

Dr. Petzke Drug Co., Hixton, Wis. [*Cash.*]
U. S. Dept. of Agricultural Library Bulletins, nos. 1 to 14, both inclusive, 18, 19, 20, 24, 25, 33, 35, 36, 37, 38, 41, 42, 44, 46, 47, 48.
The World's Work, v. 1.
Experiment Station Record, 1st 10 v.
Gardners' Chronicle. London, series 1 and 11, nos., vols., or complete.
Sterne, Tristram Shandy.

W. V. Pippin, 605 N. Eutaw St., Baltimore, Md.
Brooks, Lives of the Puritans.
Burke's Dormant Peerage.
Englishman's Greek Concordance.
Gallery of Players, all after no. 8.
Olmstead, Our Slave States, v. 1.

Isaac Pitman & Sons, 31 Union Sq., N. Y. [*Cash.*]
Phonetic Journal, 1842, 1852, 1875, 1876, 1879, 1886.

Presbyterian Board of Publication and S. S. Work, 192 Michigan Ave., Chicago, Ill.
The Church and the Roman Empire, Ramsay, second-hand copy.
Pre-Adamites and the Higher Criticism, the former by Winchell and the latter by Sayce, second-hand.
Salmon's Introduction to the New Testament, second-hand.
Cuyler, The Eagle's Nest, second-hand.
Vol. 4 of Hastings' Bible Dictionary.
Barnes' Notes on James to Jude, second-hand copy.
Set of Clarke's Commentary, second-hand.
Vol. 7, 1st ser. of the Nicene and Post-Nicene Fathers.

Presb. Bd. of Pub., 156 5th Ave., N. Y.
Boardman's Studies in the Model Prayer.
The Practical Assistant. Pub. by the Indust. Pub. Co., cloth.

BOOKS WANTED.—Continued.

Presb. Bd. of Pub. and S. S. Work, Witherspoon Bldg., Phila., Pa.
History of Greece, Bonner, 2 v., $2. Harper.
Nature in English Poetry, between Pope and Wordsworth, by Reynolds. Univ. of Chicago Press.
Book of Job, Rossiter N. Raymond. Appleton.

Preston & Rounds Co., Providence, R. I.
Knight's History of England.
Artists' Love Letters.

C. J. Price, 1004 Walnut St., Phila., Pa.
D'Artagnan's Memoirs, 3 v., 8vo, cloth, Eng. ed.
Symonds, J. A., Studies in Italian Renaissance, 1st English ed.

G. P. Putnam's Sons, 29 W. 23d St., N. Y.
Scudder, Men and Manners 100 Years Ago.
Thornton, Pulpit of American Revolution.
Hueffer, The Troubadours.
Memoirs Baron de Riedesel.
Flint, Socialism.
Schoenhof, Economy of High Wages.
Giesler, Text Book of Church History, 5 v. 1876.
Catskill Tories.
Lord Houghton's Poems.
Treadwell, Sketch Life Appollonius of Tyana.
Elfington, History of India, 8 v.
Régamey, Japan in Art and Industry.

Queen City Book Co., 7 W. 7th St., Cincinnati, O.
Moore's Universal Assistant.
Lincoln and Douglas Debates.
The Giant Cities of Bashan.
Allibone's Dict. British and American Authors.
Chambers' Cyclopædia Eng. Literature.
Lippincott's Pronouncing Dic. Biog. and Mythol.

Fleming H. Revell Co., Chicago, Ill.
Spanish Pastoral Romance, Prof Hugh A. Rennert. Baltimore, 1892.

Geo. H. Richmond, 326 5th Ave., N. Y.
Pocopius, Athenian Society Publication.

Robson & Adee, Schenectady, N. Y.
Military Record of Schoharie Co., by Warner.
American Ancestry, by T. P. Hughes. '87.

Chas. M. Roe, 177 Wabash Ave., Chicago, Ill.
Branders' Magazine, containing story of "Jeff Peters," by O. Henry.
Stoddard's Lectures.
Stoddard's Century Dictionary of Names.
King Arthur and His Noble Knights, Mary McLeod.
The Work of the Holy Spirit in Man, Tophel.
The Pulpit Commentary.

Philip Roeder, 616 Locust St., St. Louis, Mo.
Anything on Kennedy Family of Va. and Tenn.

St. Paul Book and Stationery Co., 5th and St. Peter Sts., St. Paul, Minn.
Burns' Works, edited by Scott Douglas.

Charles Scribner's Sons, 153 5th Ave., N. Y.
First editions of Kate Douglas Wiggin's Works.
Howard's Campaign Against the Nez Perce Indians. by T. A. Sutherland. Portland, 1878.
Allen, Ware and Garrison, Slave Songs of the U. S. Simpkin.
Brooks, Olden Time Music. Ticknor.
Taylor, Four Years With Gen. Lee. Appleton.
Sherwood, Lady of Manor, v. 3 in set of works, 11 v. pub. by Harper.

Charles Sessler, 1529 Chestnut St., Phila., Pa.
Burton, Arabian Nights, Denver ed., cloth.
Anything on Robin Hood, early editions.
Sporting Books, English editions out of print.

John V. Sheehan & Co., 160 Woodward Ave., Detroit, Mich.
Harper's Book of Facts.
Allison's History of French Revolution, 4 v.

R. E. Sherwood, 144 Fulton St., N. Y.
Workshop Companion.

John Skinner, 44 N. Pearl St., Albany, N. Y.
Jesuit Relations. Burrows Bros. reprint, v. 2 and 3.
The Sprague Genealogy.
Marshall's Washington, 1st ed.
Calhoun's Works, old edition.

D. Smith, 416 W. 13th St., N. Y. [*Cash.*]
Boilers and Furnaces in Relation to Steam Engineering, by Wm. M. Barr.

The Smith Book Co., 143 E. 4th St., Cincinnati, O.
Prime, Coins, Medals and Seals.
Humphreys' Coin Collectors' Manual.

Speyer & Peters, Berlin N. W. 7, Prussia. [*Cash.*]
Annals of Surgery, v. 5-15, 27.
Archives de Pharmacodynamic. All out.
Journal of Cutan. and Vener. Diseases, 1882-85.
Zeitschrift f. Wiss. Zoologie, v. 10, 13-15, 20-25.

John Sterling, 5 Washington Hall Block, Watertown, N. Y.
Wellhausen's History of Israel. Macmillan, $1.50 ed.

B. F. Stevens & Brown, 4 Trafalgar Sq., Charing Cross, London, Eng.
Rockwell, A. P., Great Fires and Fire Extinction. 1878.
Thompson, Protection of Home Industry. 1886.
Bruce, Thoroughbred Horse, etc. 1893.

Strawbridge & Clothier, Phila., Pa.
2 copies The Shure Mercies of David, or God's Dealings in the Sanctuary, Anna Shipton. Crowell.

Swets & Zeitlinger, Vijzelstraat 67, Amsterdam, Holland.
Leypoldt's American Catalogue.
Low's English Catalogue, 1863-71; Index, 1836-55.
Sloane's Life of Napoleon.

Theosophical Society, Pub. Dept., 244 Lenox Ave., N. Y
Second-hand Occult and Theosophical Books.

H. H. Timby, Conneaut, O.
Gentle Art of Making Enemies, Whistler, 1st ed.
Poet at Breakfast Table. '85 ed.
Ruth, the Christian Scientist.
Life of Whitman, Bucke.
Acadian, anything.
Appleton's Annuals. 1892, '93, '94, '95, '98 to date.

C. L. Traver, Trenton, N. J. [*Cash.*]
Madame de Stael, Observations on the French Revolution.
O'Rell, Jonathan and His Continent.

D. Van Nostrand Co., N. Y.
Wells, Study of Mexico.

H. K. Van Siclen, 413 W. 22d St., N. Y. [*Cash.*]
3 copies Church Identified, by Wilson.
Unsought Gold, by Rev. John Roys. Stanford & Swords, N. Y., about 1850.
Woodbridge's School Geography, several editions pub. 1827-1845; Rev. Wm. C. Woodbridge with an accompanying Atlas containing Physical features. Hartford, Belknap & Hammersley.
2 copies Woodbridge and Willard's Universal Geography, with Atlas, Rev. W. C. Woodbridge and Mrs. Emma Willard, of Troy, N. Y. Belknap & Hammersley, Hartford, Conn.

T. B. Ventres, 597 Fulton St., Brooklyn, N. Y.
Stonehenge.
Pyramids and Temples of Gizeh, by H. Flinders Petrie.

John Wanamaker, New York.
Dupanloup's Lectures on the Ministry of Catechism.
Fifteen Sonnets of Petrarch, trans. by Thos. W. Higginson.

J. R. Weldin & Co., 429 Wood St., Pittsburgh, Pa.
Ben Butler's Book.

L. S. Wells, Columbus, O. [*Cash.*]
Literary Interpretations, Tompkins.
Origin of Homeric Poems, Benitz.
Troy, Its Legends, Cox and Sankey.
Beacon Lights of History, Lord.

M. J. Whaley, 430 5th Ave., N. Y.
Shakespeare Friendly edition. Rolfe. Harpers. 10 v., ½ Russia, good condition.

Thomas Whittaker, 2 Bible House, N. Y.
Baptism Tested by Scripture and History, by Hodges.
Life of Hesta Ann Rogers.

J. H. Whitty, 28 N. 9th St., Richmond, Va.
Imperfect Beverley's History Virginia. 1705.

Mrs. H. Williams, 927 Broadway, N. Y.
New England Hist. and Gen. Register, v. 17, 18, 20, or odd nos.
N. Y. Gen. and Biog. Record. Send for list.

BOOKS WANTED.—Continued.

Williams' Old Book Store, 13 Park St., Worcester, Mass. [*Cash.*]
Messages and Papers of Presidents, hf. mor., must be as new, $7 per set.

The H. W. Wilson Co., Minneapolis, Minn.
Forsyth, William, Novels and Novelists of the 18th Century.

C. Witter, 19 S. Broadway, St. Louis, Mo.
Dictionary of Music and Musicians, by Sir George Grove, good second-hand copy.

Wolcott's Book Shop, Syracuse, N. Y.
Brochures for 1895 (Bates and Guild Co.), bound or unbound.
Adamson's History of Psychology.
Newman's Theism.

Woodward & Lothrop, Washington, D. C.
Rob o' the Bowl, Kennedy.
Social Statics, H. Spencer, old ed., containing matter not in new.
Duties of the General Staff, Von Schellendorf.
Use of Troops in Civil Disorder, Ordway.

J. O. Wright & Co., 6 E. 42d St., N. Y.
Reid and Eaton, Life Andrew Jackson, 8vo. Phila, 1817.
Washington's Farewell Address, any editions with portrait before 1815.
Folio Views of Brown University.

Justin Wright, 365 La Salle Ave., Chicago, Ill.
The Philosophical Merlin.
Urania, or the Astrologer's Chronicle.
Sanctuary of the Astral Art, or Elysium of Astrology.
Witch, or Oracle of Future Destiny.
The Familiar Astrologer.
The above by Raphael (R. C. Smith).
Coley's Key to Astrology.
Salmon's Soul of Astrology.
Ramsey's Astrology Restored.
Varley's Zodiacal Physiognomy.
Coley and Bishop, The Marrow of Astrology.
Partridge's Astrological works.
Knight's Vox Stellarum.
Cosmology, or Universal Science, or the Secret Symbols of the Rosicrucians, by Franz Hartman. Boston, 1888.
John Heydon's Theomagia and Holy Guide.
Sanguis Naturæ, Ripley revived.
Hermetical Triumph.
Collectanea Chymica.
Anything by Wm. Lilly, before 1700.

W. H. Ziesenitz, Hudson, N. Y.
Standard Guide to Mexico. Pub. by Paul Hudson.

BOOKS FOR SALE.

Central News Co., Tacoma, Wash.
Audubon, Synopsis of the Birds of North America. Edinburgh, 1839; submit bids.

Cincinnati Book Sale, 404 Central Ave., Cinti., O.
Muzzarelli's 1st and 2d yr. French.
Tracy's Physiology; 5000 school books, 25 c. on the dollar; send list of those you want.
Coffin's Story of Liberty, 1st ed.
Any price for 10,000 books, 50,000 magazines.
Mich., Adjt.-Gen.'s Report, 1864, '65, '66, 4 v.

The Robert Clarke Co., 14 E. 4th St., Cincinnati, O.
Mécanique Céleste, by the Marquis de la Place, trans. by Nathaniel Bowditch. Boston, 1829. 4 quarto vols., binding impaired.

C. F. Liebsck, 1261 E. 67th St., Chicago, Ill.
Century Magazine in nos. Nov., 1881, to 1901.
Scribner's Mag., v. 1 to 34, in nos., either set at 3½ c. per copy, carriage extra.
Ure's Dictionary, 2 vols. and supplement, bound in calf, $2.25 net.
Picturesque Canada, morocco binding, 2 v., $2 net.
Munsey's Mag., in nos., vol. 12 to date, 2½ c. per copy, carriage extra.
McClure's Mag., in nos., vol. 5 to 22, 2½ c., per copy, carriage extra.
Cosmopolitan Mag., vol. 14 to 34 in nos., 2½ c. per copy, carriage extra.

D. W. McGregor, Athens, Ga.
Fisher's Record of our Civil War, about 90 vols.; some 4 or 5 of the last only wanting.

Isaac Mendoza, 17 Ann St., N. Y.
Am. Catalogue, 1876 to 1900, 6 v., $75.
Sanger's Hist of Prostitution. $2.
History of Flagellation. $1.
History of Chinatown, N. Y. 50 c.
History Ocean and Monmouth Counties, N. J. $2.

Richmond Book Exchange, 209 N. 5th St., Richmond, Va.
U. S. Telegraph (Washington), years 1828 to 1835 inclusive.
Phila. Saturday Evening Post, 1826 and 1832.
Boston Courier, 1827 to 1830.
New York Enquirer, 1828 to 1831.
New York Statesman for 1827.

SITUATIONS WANTED.

WANTED.—Position as publisher's reader, either regular work or as extra reader. Address Experience, care THE PUBLISHERS' WEEKLY.

WANTED.—Position with publishing house by A1 manufacturer; thoroughly experienced in all branches. Address X, care THE PUBLISHERS' WEEKLY.

WANTED.—Position by experienced traveller, well known to the book trade. Would carry side-lines on commission to pay expenses. Good proposition for small publisher. Address E., care THE PUBLISHERS' WEEKLY.

A YOUNG man of education, with two years' experience as a teacher and at present a salesman, wishes to represent a reliable publishing house in the South or Southwest. Excellent references furnished. Address J. F. E., Box 98, Blackstone, Va.

A YOUNG man with 15 years' experience in all branches of the regular book, magazine and school book publishing business desires a position with a publishing house where experience and ability count. A publisher wishing to secure an expert manufacturing man, familiar with all branches of the publishing business, with the best of references, will do well to answer this notice. I am desirous of making a change, although at present with a large school book house. Address G. H. S., care of PUBLISHERS' WEEKLY.

COPYRIGHT NOTICES.

LIBRARY OF CONGRESS,
OFFICE OF THE REGISTER OF COPYRIGHTS,
WASHINGTON, D. C.

Class A, XXc, No. 97025.—To wit: *Be it remembered*, That on the twentieth day of September, 1904, Houghton, Mifflin and Company, of Boston, Mass., have deposited in this office the title of a book, the title of which is in the following words, to wit: "Massachusetts Reports, 119. Cases Argued and Determined in the Supreme Judicial Court of Massachusetts, October, 1875—March, 1876. John Lathrop, Reporter. Boston, Houghton, Mifflin and Company, The Riverside Press, Cambridge," the right whereof they claim as authors and proprietors in conformity with the laws of the United States respecting copyrights.

(Signed) HERBERT PUTNAM, *Librarian of Congress.*
By THORVALD SOLBERG, *Register of Copyrights.*
In renewal for 14 years from November 4, 1904.

LIBRARY OF CONGRESS,
OFFICE OF THE REGISTER OF COPYRIGHTS,
WASHINGTON, D. C.

Class A, XXc, No. 95394.—To wit: *Be it remembered*, That on the 17th day of August, 1904, Geo. Barrie and Sons, of Philadelphia, Pa., have deposited in this office the title of a book, the title of which is in the following words, to wit: "Part 1. The Life of Jesus Christ for the Young. By Richard Newton, D. D. Illustrated. George Barrie, Philadelphia." the right whereof they claim as proprietors in conformity with the laws of the United States respecting copyrights.

(Signed) HERBERT PUTNAM, *Librarian of Congress.*
By THORVALD SOLBERG, *Register of Copyrights.*
In renewal for 14 years from February 14, 1905.

LIBRARY OF CONGRESS,
OFFICE OF THE REGISTER OF COPYRIGHTS,
WASHINGTON, D. C.

Class A, XXc, No. 06027.—To wit: *Be it remembered*, That on the 7th day of September, 1904, Mrs.

COPYRIGHT NOTICES.—Continued.

Frances Hartson Wood, of Chautauqua, N. Y., hath deposited in this office the title of a book, the title of which is in the following words, to wit: "The Elements of Analytical Mechanics, Solids and Fluids. By De Volson Wood, A.M., C.E. New York, John Wiley & Sons, 1904," the right whereof she claims as proprietor in conformity with the laws of the United States respecting copyrights.

(Signed) HERBERT PUTNAM, *Librarian of Congress.*
By THORVALD SOLBERG, *Register of Copyrights.*
In renewal for 14 years from September 18, 1904.

LIBRARY OF CONGRESS,
OFFICE OF THE REGISTER OF COPYRIGHTS,
WASHINGTON, D. C.

Class A, XXc, No. 96122.—To wit: *Be it remembered,* That on the 8th day of September, 1904, Susan Lee Warner, of Hartford, Conn., hath deposited in this office the title of a book, the title of which is in the following words, to wit: "In the Levant. By Charles Dudley Warner. Boston, Houghton, Mifflin and Company, The Riverside Press, Cambridge," the right whereof she claims as proprietor in conformity with the laws of the United States respecting copyrights.

(Signed) HERBERT PUTNAM, *Librarian of Congress.*
By THORVALD SOLBERG, *Register of Copyrights.*
In renewal for 14 years from November 24, 1904.

LIBRARY OF CONGRESS,
OFFICE OF THE REGISTER OF COPYRIGHTS,
WASHINGTON, D. C.

Class A. XXc, No. 96123.—To wit: *Be it remembered,* That on the 8th day of September, 1904, Susan Lee Warner, of Hartford, Conn., hath deposited in this office the title of a book, the title of which is in the following words, to wit: "My Winter on the Nile. By Charles Dudley Warner. Boston, Houghton, Mifflin and Company, The Riverside Press, Cambridge," the right whereof she claims as proprietor in conformity with the laws of the United States respecting copyrights.

(Signed) HERBERT PUTNAM, *Librarian of Congress.*
By THORVALD SOLBERG, *Register of Copyrights.*
In renewal for 14 years from September 20, 1904.

LIBRARY OF CONGRESS,
OFFICE OF THE REGISTER OF COPYRIGHTS,
WASHINGTON, D. C.

Class A, XXc, No. 96187.—To wit: *Be it remembered,* That on the 9th day of September, 1904, Houghton, Mifflin and Company of Boston, Mass., have deposited in this office the title of a book, the title of which is in the following words, to wit: "Thankful Blossom. A romance of the Jerseys, 1779. By Bret Harte. Boston and New York: Houghton, Mifflin and Company, The Riverside Press, Cambridge," the right whereof they claim as proprietors in conformity with the laws of the United States respecting copyrights.

(Signed) HERBERT PUTNAM, *Librarian of Congress.*
By THORVALD SOLBERG, *Register of Copyrights.*
In renewal for 14 years from December 2, 1904.

LIBRARY OF CONGRESS,
OFFICE OF THE REGISTER OF COPYRIGHTS,
WASHINGTON, D. C.

Class A, XXc, No. 96188.—To wit: *Be it remembered,* That on the 9th day of September, 1904, Houghton, Mifflin and Company of Boston, Mass., have deposited in this office the title of a book, the title of which is in the following words, to wit: "Two Men of Sandy Bar. A drama. By Bret Harte. Boston: Houghton, Mifflin and Company, The Riverside Press, Cambridge," the right whereof they claim as proprietors in conformity with the laws of the United States respecting copyrights.

(Signed) HERBERT PUTNAM, *Librarian of Congress.*
By THORVALD SOLBERG, *Register of Copyrights.*
In renewal for 14 years from November 6, 1904.

LIBRARY OF CONGRESS,
OFFICE OF THE REGISTER OF COPYRIGHTS,
WASHINGTON, D. C.

Class A, XXc, No. 96189.—To wit: *Be it remembered,* That on the 9th day of September, 1904, Thomas Bailey Aldrich of Boston, Mass., hath deposited in this office the title of a book, the title of which is in the following words, to wit: "Flower and Thorn. Later Lyrics. By Thomas Bailey Aldrich. Boston and New York: Houghton, Mifflin and Company, The Riverside Press, Cambridge," the right whereof he claims as proprietor in conformity with the laws of the United States respecting copyrights.

(Signed) HERBERT PUTNAM, *Librarian of Congress.*
By THORVALD SOLBERG, *Register of Copyrights.*
In renewal for 14 years from November 21, 1904.

LIBRARY OF CONGRESS,
OFFICE OF THE REGISTER OF COPYRIGHTS,
WASHINGTON, D. C.

Class A, XXc, No. 96190.—To wit: *Be it remembered,* That on the 9th day of September, 1904, W. D. Howells of New York, N. Y., hath deposited in this office the title of a book, the title of which is in the following words, to wit: "The Parlor Car. A farce. By W. D. Howells. Boston and New York: Houghton, Mifflin and Co.," the right whereof he claims as author and proprietor in conformity with the laws of the United States respecting copyrights.

(Signed) HERBERT PUTNAM, *Librarian of Congress.*
By THORVALD SOLBERG, *Register of Copyrights.*
In renewal for 14 years from November 13, 1904.

LIBRARY OF CONGRESS,
OFFICE OF THE REGISTER OF COPYRIGHTS,
WASHINGTON, D. C.

Class A, XXc, No. 96191.—To wit: *Be it remembered,* That on the 9th day of September, 1904, Edward W. Emerson of Concord, Mass., hath deposited in this office the title of a book, the title of which is in the following words, to wit: "Selected Poems of Ralph Waldo Emerson, Boston and New York: Houghton, Mifflin and Company, The Riverside Press Cambridge," the right whereof he claims as proprietor in conformity with the laws of the United States respecting copyrights.

(Signed) HERBERT PUTNAM, *Librarian of Congress.*
By THORVALD SOLBERG, *Register of Copyrights.*
In renewal for 14 years from October 21, 1904.

LIBRARY OF CONGRESS,
OFFICE OF THE REGISTER OF COPYRIGHTS,
WASHINGTON, D. C.

Class C, XXc, No. 78076.—To wit: *Be it remembered,* That on the 20th day of September, 1904, Dudley Buck, of Brooklyn, N. Y., hath deposited in this office the title of a Musical Composition, the title of which is in the following words, to wit: Easter Anthem. "As it Began to Dawn Toward the First Day of the Week," Dudley Buck, Op. 72, no. 3, the right whereof he claims as author and proprietor in conformity with the laws of the United States respecting copyrights.

(Signed) HERBERT PUTNAM, *Librarian of Congress.*
By THORVALD SOLBERG, *Register of Copyrights.*
In renewal for 14 years from October 2, 1904.

LIBRARY OF CONGRESS,
OFFICE OF THE REGISTER OF COPYRIGHTS,
WASHINGTON, D. C.

Class C, XXc, No. 78077.—To wit: *Be it remembered,* That on the 20th day of September, 1904, Dudley Buck, of Brooklyn, N. Y., hath deposited in this office the title of a Musical Composition, the title of which is in the following words, to wit: "Now From the Sixth Hour There was Darkness," Dudley Buck, Op. 72, No. 2, the right whereof he claims as author and proprietor in conformity with the laws of the United States respecting copyrights.

(Signed) HERBERT PUTNAM, *Librarian of Congress.*
By THORVALD SOLBERG, *Register of Copyrights.*
In renewal for 14 years from October 2, 1904.

LIBRARY OF CONGRESS,
OFFICE OF THE REGISTER OF COPYRIGHTS,
WASHINGTON, D. C.

Class C, XXc, No. 78078.—To wit: *Be it remembered,* That on the 20th day of September, 1904, Dudley Buck, of Brooklyn, N. Y., hath deposited in this office the title of a Musical Composition, the title of which is in the following words, to wit: "The Centennial Meditation of Columbia," a cantata, Poem by Sidney Lanier, Music by Dudley Buck, the right whereof he claims as author and proprietor in conformity with the laws of the United States respecting copyrights.

(Signed) HERBERT PUTNAM, *Librarian of Congress.*
By THORVALD SOLBERG, *Register of Copyrights.*
In renewal for 14 years from October 6th, 1904.

LIBRARY OF CONGRESS,
OFFICE OF THE REGISTER OF COPYRIGHTS,
WASHINGTON, D. C.

Class C, XXc, No. 78123.—To wit: *Be it remembered,* That on the 21st day of September, 1904, Samuel P. Warren, of New York, N. Y., hath deposited in this office the title of a Musical composition, the title of which is in the folowing words, to wit: "Bonum Est." (In E flat.) Samuel P. Warren,

COPYRIGHT NOTICES.—Continued.

Soprano, Alto, Tenor, Bass, the right whereof he claims as author and proprietor in conformity with the laws of the United States respecting copyrights.

(Signed) HERBERT PUTNAM, *Librarian of Congress.*
By THORVALD SOLBERG, *Register of Copyrights.*
In renewal for 14 years from October 2, 1904.

LIBRARY OF CONGRESS,
OFFICE OF THE REGISTER OF COPYRIGHTS,
WASHINGTON, D. C.

Class C, XXc, No. 78124.—To wit: *Be it remembered,* That on the 21st day of September, 1904, Samuel P. Warren, of New York, N. Y., hath deposited in this office the title of a Musical Composition, the title of which is in the following words, to wit: "Benedic Anima." (In E flat.) Samuel P. Warren, Soprano, Alto, Tenor, Bass, the right whereof he claims as author and proprietor in conformity with the laws of the United States respecting copyrights.

(Signed) HERBERT PUTNAM, *Librarian of Congress.*
By THORVALD SOLBERG, *Register of Copyrights.*
In renewal for 14 years from October 2, 1904.

LIBRARY OF CONGRESS,
OFFICE OF THE REGISTER OF COPYRIGHTS,
WASHINGTON, D. C.

Class C, XXc, No. 78125.—To wit: *Be it remembered,* That on the 21st day of September, 1904, Samuel P. Warren, of New York, N. Y., hath deposited in this office the title of a Musical Composition, the title of which is in the following words, to wit: "Bonum Est." (In G.) Samuel P. Warren, Soprano, Alto, Tenor, Bass, the right whereof he claims as author and proprietor in conformity with the laws of the United States respecting copyrights.

(Signed) HERBERT PUTNAM, *Librarian of Congress.*
By THORVALD SOLBERG, *Register of Copyrights.*
In renewal for 14 years from October 2, 1904.

LIBRARY OF CONGRESS,
OFFICE OF THE REGISTER OF COPYRIGHTS,
WASHINGTON, D. C.

Class C, XXc, No. 78126.—To wit: *Be it remembered,* That on the 21st day of September, 1904, Samuel P. Warren, of New York, N. Y., hath deposited in this office the title of a Musical Composition, the title of which is in the following words, to wit: "Benedic Anima Mea," (In G), Samuel P. Warren, Soprano, Alto, Tenor, Bass, the right whereof he claims as author and proprietor in conformity with the laws of the United States respecting copyrights.

(Signed) HERBERT PUTNAM, *Librarian of Congress.*
By THORVALD SOLBERG, *Register of Copyrights.*
In renewal for 14 years from October 2, 1904.

LIBRARY OF CONGRESS,
OFFICE OF THE REGISTER OF COPYRIGHTS,
WASHINGTON, D. C.

Class C, XXc, No. 78127.—To wit: *Be it remembered,* That on the 21st day of September, 1904, Samuel P. Warren, of New York, N. Y., hath deposited in this office the title of a Musical Composition, the title of which is in the following words, to wit: "Why Seek ye the Living Among the Dead?" Anthem for Easter, Soprano or Tenor solo with chorus, Samuel P. Warren, the right whereof he claims as author and proprietor in conformity with the laws of the United States respecting copyrights

(Signed) HERBERT PUTNAM, *Librarian of Congress.*
By THORVALD SOLBERG, *Register of Copyrights.*
In renewal for 14 years from October 2, 1904.

SPECIAL NOTICES.

O. P'S. English, Irish Books, Posters. PRATT, N. Y.

BACK NUMBERS, volumes, and sets of magazines and reviews for sale at the AMERICAN AND FOREIGN MAGAZINE DEPOT, 47 Dey St., New York.

I EXPECT soon to be visiting libraries to talk with them about some things which I think will interest them. Can I do anything for you? SILAS H. BERRY, care THE PUBLISHERS' WEEKLY.

FIRST EDITIONS OF MODERN AUTHORS,
including Dickens, Thackeray, Lever, Ainsworth, Stevenson, Jefferies, Hardy. Books illustrated by G. and R. Cruikshank, Phiz, Rowlandson, Leech, etc. The Largest and Choicest Collection offered for Sale in the World. Catalogues issued and sent post free on application. Books bought.—**WALTER T. SPENCER, 27 New Oxford St., W. C., London, England.**

BOOKS.—All out-of-print books supplied, no matter on what subject. Write us. We can get you any book ever published. Please state wants. When in England call and see our 50,000 rare books. BAKER'S GREAT BOOKSHOP, 14-16 John Bright Street, Birmingham, England.

MAGGS BROS., 109 STRAND, W. C., LONDON, W., ENGLAND
Dealers in **Rare Books and Fine Library Editions of Standard Authors,**
Voyages and Travels, Early Printed Books, 1st Editions of 17th, 18th, and 19th Century Writers, Illustrated Works. Also *Rare Portraits, Line, Stipple, Mezzotints, and Color Engravings, and Autographs.*
Classified catalogues free on application.
Those visiting England should call and inspect our stock, which is both large and in choice condition.

(ESTABLISHED 1868)
C. D. CAZENOVE & SON
Solicit Agency Business from American Publishers and Booksellers
Miscellaneous orders for Books and Periodicals handled economically and promptly. Shipping and forwarding attended to. . . . .
26 Henrietta St., Covent Garden, London, England
CABLES: EIKON. LONDON

BREVIARIO GRIMANI
MARTINUS NIJHOFF, Bookseller, The Hague, begs to announce that he has secured the Sole Agency for the **United States** and **Canada** of the *magnificent* reproduction of this famous manuscript. Pt. I. is out and on view with his New York Agents, Messrs. TICE & LYNCH, 45 William St. **Prospectus will be sent on application.**

Books of All Publishers
MEDICINE, DENTISTRY,
PHARMACY AND ALLIED SCIENCES.
We have the largest miscellaneous stock in the country of American and English Books on these subjects.
Trade and Library Orders Solicited.
P. BLAKISTON'S SON & CO.
1012 Walnut St., Philadelphia.

MEDICAL BOOKS.
(THE TRADE SUPPLIED.)
A full-priced Catalogue of all Medical and Surgical Books Sent on Application.
E. R. PELTON,
19 East 16th St. (bet. Broadway and 5th Ave.), **New York**

TELEGRAPH CODES, All Kinds

A B C Code.	Fourth Edition	$5 00
A B C Code.	Fifth Edition	7 00
A 1 Code.	Last Edition	7 50
Moreing & Neal Code		5 00
Pocket Blank Code		1 50

Discount to Dealers.
AMERICAN CODE COMPANY
83 Nassau Street, New York

VAN EVEREN'S PAPER ADJUSTABLE BOOK COVERS. Simply made. Easy to apply. Cost little. No better made. Samples on request. Order of your Jobber. **P. F. Van Everen, 60 Ann St., New York.**

The Top Of The List

Fall Books

McClure, Phillips & Company N. Y.

The twenty-five books we publish this Fall are the best of a tremendous number considered.

These below, judging by orders received to date, are the best of our list.

MRS. FRANCES HODGSON BURNETT'S first story of child-life in ten years is the finest gift-book of the season. Eight four-color illustrations by Jessie Willcox Smith. Toned paper, wide margins, decorated in color. Green binding, gold top, $1.50.

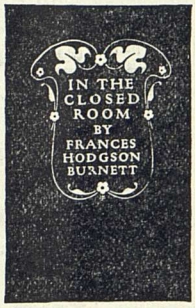

Children will read it for the fairy-ghost story of a little janitor's daughter—as delightfully told as "Little Lord Fauntleroy." Grown-ups will find a heart-reaching tale of a little lost child and the borderland between the spirit-land and ours.

STEWART EDWARD WHITE'S popular serial in *The Outlook* is now printed as a companion volume to "The Forest." Fifteen illustrations by Lungren "on the spot." With frontispiece in color. *Net*, $1.50. Postpaid, $1.64.

A story of "good company" on a pack-horse trip in the Sierras. Not only nature-lovers and adventure lovers, but everybody who likes a good time will like this book.

ANTHONY HOPE'S great novel of married Londoners is now, before publication, in its *second large edition*. Romantic, like "Zenda;" sparkling, like "Dolly;" 'way ahead of both in human interest. Cover beautifully blind-stamped. $1.50.

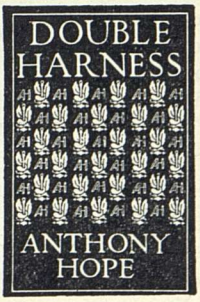

The London *Bookman* says: "Many will count this a greater book than any that has made its author famous—for here Mr. Hope comes home to the full realities of human experiences."

Blazed Trail Stories. By STEWART EDWARD WHITE. Third edition before publication. $1.50

The House of Fulfilment. By GEORGE MADDEN MARTIN. Second edition before publication. $1.50

IN ACTIVE DEMAND

Ehrmann's "A Prayer"

It will interest the trade to know that we have been flooded with orders for "A Prayer," by Max Ehrmann (**25c.**). A copy of this beautiful prayer is in the Indiana building at the St. Louis Fair.

The "Tribune" says:

"That one Terre Haute author will be better known after the fair is over is certain. Judge Davis said that while he was in the Indiana building for a few minutes, at least a dozen people made copies of Max Ehrmann's 'Prayer.'"

If you hang up a copy where folk can see it you will sell hundreds this holiday season.

PULITZER SAYS:

"A man doesn't know how to live until a woman has taught him, and then it often happens he prefers to live alone."

"CYNIC'S MEDITATIONS"

75 cents

Mary J. Lincoln's "What to have for Luncheon"

has now reached the second edition. Not a bad record for a fifteen day old book! We are going to make our advertising so interesting that every lady will want a copy for Christmas. Watch our advertising in the "Ladies' Home Journal" and other papers. The best book on luncheon. Illustrated with photographs.

Cloth, $1.25

Mother Stork's Baby Book

The best record book of a baby's life. Verses by Eugene Field and Stevenson. About a hundred pages, fully illustrated, twelve hand-colored pages. Second large edition now binding.

Cloth, $2.00; Silk, $3.50

PULITZER SAYS:

"The one certain thing about woman is her uncertainty."

"CYNIC'S MEDITATIONS"

75 cents

Petals of Love for Thee

By Edith Hall Orthwein is ackowledged by the trade to be the best holiday gift book issued this year. 10,000 copies were demanded for the first edition. Keep enough of this book on hand so as to save express charges and telegrams later on.

Cloth, $2.00; full leather, $3.50

PULITZER SAYS:

"A friend in need is a friend——we usually shun."

"CYNIC'S MEDITATIONS"

The Season's Hit

Orders continue to pour in for "A Cynic's Meditations." It has made a big hit. Judging by reorders dealers seem to sell stock as fast as received.

Parchment, 75 cents

DODGE PUBLISHING CO.

23 East 20th Street New York

Fox, Duffield & Company's Fall Books

THE CANTERBURY TALES

By GEOFFREY CHAUCER. A prose version, for modern readers, by Percy McKaye, author of "The Canterbury Pilgrims." Illustrations in color by Walter Appleton Clark. $2.50 net.

PICTURES BY GEORGE FREDERICK WATTS

Reproductions of Mr. Watts's most famous pictures, with accompanying extracts from English verse and prose. 4to, in box, $5.00.

THE STAR OF BETHLEHEM

A Nativity Play. Edited by Prof. C. M. GAYLEY, of the University of California, for Ben Greet's Players. Uniform with "Everyman." $1.00 postpaid.

MIXED BEASTS

Drawings and accompanying verses, by KENYON COX. Natural History from a comic point of view. Price, $1.00.

HERBERT SPENCER

By JOSIAH ROYCE. A last word on Spencer, with a chapter of personal reminiscence by James Collier, his amanuensis and assistant. $1.25 net.

MISREPRESENTATIVE MEN

By "COL. D. STREAMER." Illustrated by Strothmann. Pleasantly satirical verses on "Misrepresentative" celebrities from Adam to President Roosevelt. $1.00.

THE FUSSER'S BOOK

By ANNA ARCHBALD and GEORGINA JONES. With pictures by Florence Wyman. A complete manual of advice to "Fussers." 75 cents.

BABES IN TOYLAND

By GLEN MACDONOUGH and ANNA ALICE CHAPIN. With full-page pictures in color and many black-and-whites, by ETHEL FRANKLIN BETTS. A charming book founded on Mr. MacDonough's popular play. $1.50 net.

THE BLUE GRASS COOK BOOK

By MINNIE C. FOX. Introduction by John Fox, Jr., author of "The Little Shepherd of Kingdom Come," etc. Over six hundred tried recipes, collected from Southern housekeepers. Illustrated. $1.50 net.

THE HAPPY HEART FAMILY

By VIRGINIA GERSON. With pictures in color, by the author. A happy-go-lucky tale for children. $1.00 net.

LETTERS FROM AN AMERICAN FARMER

By J. HECTOR ST. JOHN CREVECOEUR. Edited by Prof. W. P. Trent, of Columbia University, with an appendix containing hitherto unpublished letters from Crevecœur to Benjamin Franklin. $1.50 net.

CROZIER'S GENERAL ARMORY

A Registry of American Families entitled to Coat Armor. Edited by W. A. CROZIER, F.R.S. Published by arrangement with the Genealogical Association. Descriptions of nearly two thousand coats of arms, the name of the first of a family in America, date of arrival and place of settlement, town or county whence he came; a glossary of heraldic terms, etc. Cloth, $3.00 net; leather, $4.00 net; postage, 15 cents.

VIRGINIA COUNTY RECORDS

LIMITED TO 1,000 COPIES.

By arrangement with The Genealogical Society. A transcription and reprint of valuable American documents. The first volume, ready about October 1st, devoted to Spottsylvania County, contains abstracts of wills, deeds, marriage license bonds, administrators' bonds, lists of Revolutionary pensioners, etc. With an exhaustive index. Price, per volume, $7.50.

SOME ARTISTIC PORTFOLIOS

"A Portfolio of Real Children." By JESSIE WILLCOX SMITH. $3.00. "A Portfolio of Paul Helleu's Drawings." $3.00. "A New Portfolio of Paul Helleu's Drawings." $3.00. "Thomas Mitchell Peirce Portfolio." $3.00.

A GROUP OF ATTRACTIVE CALENDARS

"The Country House Calendar," by EDWARD PENFIELD (with space for railway time-tables, arrival and departure of mails, etc.). $1.00. "The Fusser's Calendar." 75 cents. "The Omar Calendar." 75 cents. "Girls, a Calendar." By JESSIE WILLCOX SMITH. $1.50. "The Thomas Mitchell Peirce Calendar." $2.50. "A Calendar of Pictures by Paul Helleu." $2.50. "A Calendar of Helleu's Drawings." $2.50.

All the above issues now ready. Advertising electros supplied to the trade
Send for attractive illustrated catalogue

FOX, DUFFIELD & CO., 36 East 21st Street NEW YORK

(Publishers of *THE INTERNATIONAL QUARTERLY*)

My Lady Laughter

A Romance of Boston Town in the Days of the Great Siege

THE MOST BRILLIANT NOVEL FROM THE PEN OF

DWIGHT TILTON

AUTHOR OF THE FAVORITE "MISS PETTICOATS"

Superbly illustrated with

TEN FULL-PAGE PICTURES

reproduced by new process in eight colors, from the original paintings by CHARLES H. STEPHENS, the famous artist.

Send for Free Circulars and Posters

Constance Drake, the heroine of "My Lady Laughter."

The cover of this book is an artistic reproduction of Mr. Stephens' conception of Constance Drake.

In paper, press-work and typography "MY LADY LAUGHTER" is the climax of book making

"A thrilling, human story of Boston life in revolutionary days, in which GEORGE WASHINGTON, JOSEPH WARREN, SAMUEL ADAMS, PAUL REVERE, JOHN HANCOCK and other famous men figure naturally and truthfully."

Usual discount to the Trade **Retail Price, $1.50**

C. M. CLARK PUBLISHING COMPANY. (Inc.) - - BOSTON, MASS.

Ready Nov. 3rd.

8

Ready Nov. 3rd.

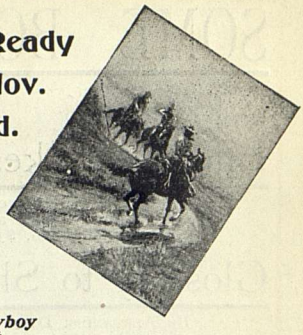

STIRRING PICTURES

BY

CHARLES M. RUSSELL, The Cowboy Artist

WITH EACH COPY OF THE FIRST 5,000 COPIES OF

Hope Hathaway

By FRANCES PARKER

We shall give these eight pictures of Western life. Exact size and true reproductions of originals, each bearing the artist's signature, and all ready for framing

FOR SALE AT ALL ART STORES. $8.00 A SET.

Hope Hathaway is another strong Western story of ranch life by author of

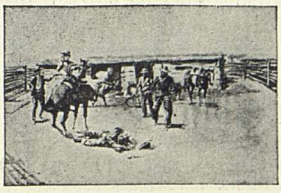

SEND your ORDER now and make a WINDOW DISPLAY

"MARJIE OF THE LOWER RANCH."

PRI E $1.50

USUAL DISCOUNTS TO THE TRADE.

PRICE $1.50

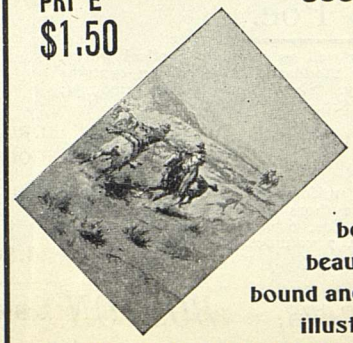

This book is beautifully bound and fully illustrated.

Send for Samples and Free Circulars

C. M. CLARK PUBLISHING COMPANY, (Inc.) BOSTON, MASS.

SOME BOOKS OF IMPORTANCE

GENERAL LITERATURE.

Life of Shakespeare.

By WILLIAM J. ROLFE, Litt.D. The latest and most brilliant biography of Shakespeare, by one of the foremost living authorities upon the subject. Fully illustrated, and thoroughly indexed. One volume, cloth, 8vo, $3; half morocco, $5.

Glossary to Shakespeare.

By ALEXANDER DYCE. A glossary to the complete works of Shakespeare, by the noted English critic, Rev. Alexander Dyce, adapted, in this edition, to the Cambridge text. One volume, cloth, 8vo, $3; half morocco, $5.

Japan: The Place and the People.

By G. WALDO BROWNE, with an introduction by Hon. Kogoro Takahira, Japanese Minister to the United States. The best popular description of Japan, containing about 450 pages of text, and more than 300 superb illustrations. One volume, cloth, 8vo, net, $2.50; postage extra.

Writings of William Ware.

The powerful historical romances of William Ware brought together in a uniform illustrated edition. Three volumes: "Aurelian, Emperor of Rome," "Zenobia, Queen of Palymra," and "Julian, or Scenes in Judea." Small octavo, extra cloth, gilt top, per set, boxed, $4.50; per volume, $1.50.

JUVENILES.

Lou.

By HARRIET A. CHEEVER, author of "Maid Sally," "Gipsy Jane," etc. Illustrated by Bertha G. Davidson. Cloth, 12mo, $1.25.

The Merryweathers.

By LAURA E. RICHARDS. This story comprises the concluding adventures of some of the characters in the Margaret and Hildegarde Series. Illustrated by Julia Ward Richards. Cloth, 12mo, $1.25.

The Doings of Nancy.

By EVELYN RAYMOND. A captivating story for girls. Illustrated by A. G. Learned. Cloth, 12mo, $1.

Patriot and Tory.

By EDWARD S. ELLIS. A stirring boys' story of the Revolutionary War. Illustrated by J. W. Kennedy. Cloth, 12mo, $1.25.

Minute Boys of the Green Mountains.

By JAMES OTIS. A new volume in the Minute Boys Series. An historical tale for boys. Illustrated, cloth, 12mo, $1.25.

STANDARD SETS.

Complete Works of Edgar Allan Poe.

New Cabinet edition. Containing all of Poe's short stories, as well as complete poetical works, criticisms and general essays. With a memoir by Richard Henry Stoddard. This edition contains nearly 40 etchings and photogravures. Sold in sets or separately. Six volumes, cloth, 12mo, $9; per volume, $1.50; half calf or morocco, in complete sets only, $18.

New Sterling Editions.

The best Library editions at a popular price. Published at the uniform price of $1 per volume in cloth, $2 in half calf. The complete works of the following authors have been added to the Sterling sets this year: Charles Lamb, 5 volumes; Edgar Allan Poe, 6 volumes; Macaulay (Essays), 3 volumes; Captain Marryat, 12 volumes; Henry Fielding, 7 volumes.

DANA ESTES & COMPANY, Publishers, BOSTON.

To the Trade

The American Standard Revised Bible published by Thomas Nelson & Sons is the only edition authorized by the American Revision Committee whose indorsement appears on the back of the title page.

Professor Ira M. Price describes it as "The most perfect English Bible in existence" in an article in the *Sunday School Times* of August 20, 1904.

This edition is used by leading ministers of all denominations, both in pulpit and study, and used exclusively as a text book in many of the best colleges.

It has now been tested in practical use for three years and the demand is greater than ever before.

Be Sure and Get the Standard Edition

Write to the publishers for complete list of all styles

THOMAS NELSON & SONS

PUBLISHERS

37 East 18th Street, New York

BOOKS THAT COUNT

Seldom does a publisher have the privilege of bringing out on the same day such a group of books as we have ready this week.

MR. KIPLING'S NEW VOLUME

"Traffics and Discoveries" is, of course, the publishing event of the season, and the first 10,000 were sold out on the day of publication. It contains the much-discussed story "They," which *The Bookman* says is "in many respects one of the loveliest and most exquisite of Kipling's imaginative creations,"—besides the following stories:

The Captive
The Bonds of Discipline
A Sahib's War
Their Lawful Occasions
The Comprehension of Private Copper
Steam Tactics
"Wireless"
The Army of a Dream
Mrs. Bathurst
Below the Mill Dam

($1.50)

RECOLLECTIONS AND LETTERS OF GENERAL ROBERT E. LEE

received from one to three columns of notice in all the most important newspapers on the day of publication. It's the most intimate picture (from the General's son) yet published of the hero of the Confederacy—the type and embodiment of all that is best in Southern Life. (Four photogravures, *net*, $2.50. Postage, 25c. extra.)

THE EAGLE'S SHADOW

is by a new author, but we are willing to guarantee that you'll be well acquainted with the name of Mr. James Branch Cabell before long. It's an irresistible comedy, fresh, sparkling, and ingenious. (First printing exhausted on publication. Illustrated, $1.50.)

THE HILLS OF FREEDOM

is by Joseph Sharts—a most amusing tale of a dictatorial old General who has determined that his son and his ward shall marry. The young people put their heads together to defeat his plan—with surprising results all around. (Illustrated, $1.50.)

CAMERA SHOTS AT BIG GAME

by Mr. and Mrs. A. G. Wallihan, with an introduction by Theodore Roosevelt, is the most remarkable collection in existence of photographs of deer, antelope, mountain lions, elk, bear and so on. This is a revised edition with added pictures, at a lower price. (Profusely illustrated, *net*, $5.00. Postage, 21c.)

COUNTRY LIFE IN AMERICA

DOUBLEDAY PAGE & CO
133-137 E. 16TH ST., NEW YORK

THE WORLD'S WORK

TOVT BIEN OV RIEN

Houghton, Mifflin & Co.'s

NEW BOOKS

PUBLISHED TO-DAY

Elizabeth Stuart Phelps'

TRIXY

"This story is full of Mrs. Ward's delicacy and wit. It is tender, sweet and tremendously intense and earnest."
—*New York Evening Post.*

(With frontispiece. 12mo, price $1.50.)

Edith Rickert's

THE REAPER

The story of a wonderful filial devotion in the Shetland Islands, full of the glamour of the Northern Seas.

(Crown 8vo, price $1.50)

Olive Thorne Miller's

KRISTY'S QUEER CHRISTMAS

A capital holiday book, full of the wholesome spirit which has made Dickens's "Christmas Carol" a classic, and abounding in laughter and entertainment for all ages of readers.

(With colored frontispiece. 12mo, price $1.25.)

Orlando J. Smith's

BALANCE: The Fundamental Verity

Offering a key to the fundamental scientific interpretations of the system of Nature, a definition of Natural Religion, and a consequent agreement between Science and Religion. "A demonstration that Religion and Science stand on the same rock."—*Edwin Markham.*

(Crown 8vo, price $1.25 *net;* postpaid $1.36.)

John Fiske's

NEW FRANCE AND NEW ENGLAND

This sumptuously illustrated volume completes the *Illustrated Edition* of John Fiske's writings, dealing with the history of the American Colonies from the settlement of Virginia to the adoption of the constitution.

(With portraits, maps, etc. 8vo, price $4.00 *net;* postpaid $4.27.)

Boston and New York

Before Purchasing Books, etc.

FOR THE

HOLIDAY SEASON

We cordially invite you to visit our salesroom and examine our assortment, consisting of all the **New** and **Popular Copyright Books.** We also have a full and complete stock of all the various lines: **12mos, 16mos, Board Juveniles, Standard Sets, Illustrated Gift Books, Calendars, Booklets, Catholic Prayer Books, Prayers and Hymnals, Family Bibles, etc.** Also many lines manufactured for and by us, especially adapted for the Holiday Season.

The very best rates of discount on all lines are assured.

Special terms are extended on early purchases.

Our Illustrated Holiday Catalogue NOW ready.

The American News Company,

39-41 Chambers Street, NEW YORK.

SAALFIELD'S NEW BOOKS

Careers for the Coming Men

By twenty-three of the best-known business and literary men of the day, men who have won success in their various callings,—Col. Albert L. Mills, Rush Rhees, Charles Stewart Smith, Rear-Admiral George Wallace Melville, Jas. K. Hackett, Whitelaw Reid, Cyrus Townsend Brady, Bradford Rhodes, etc.

Cloth, 12mo, $1.50

The Fortunes of a Free-Lance

By ALFRED G. LAWRENCE. Illustrated in colors by A. B. Shute. A thrilling romance of the days of old 14th century, when sieges, jousts, duelling and warring were an every day occurrence.

Cloth, 12mo, $1.50

Billy Whiskers, Jr.

By FRANCES TREGO MONTGOMERY, author of "The Wonderful Electric Elephant," "On a Lark to the Planets," etc. The third and last volume in the famous "Billy Whiskers Series," and a book which the children have been impatiently looking for, for the past six months. Colored illustrations by W. H. Fry.

Boards, 4to, $1.00

On a Lark to the Planets

By FRANCES TREGO MONTGOMERY. A sequel to the "Wonderful Electric Elephant," equally interesting. Handsomely illustrated with seven full-page drawings in colors by Winifred D. Elrod.

Cloth, 12mo, $1.50

A Picnic on a Pyramid

By MARIAN V. LOUD. Illustrated by the author with over fifty pen and ink sketches as well as full-page drawings. A fairy story in which three little maidens visit Egypt, Constantinople and the Madeira Islands. Charming and unique in plot.

Cloth, 4to, $1.50

FOR SALE AT ALL BOOKSTORES. PUBLISHED BY

THE SAALFIELD PUBLISHING COMPANY

Akron, Ohio

When You Come to New York

Be sure to call on us, we can serve you splendidly

TREMENDOUS STOCK
PLENTY OF SERVICE
LIGHT, ROOMY STORE

You can see what you buy

Remember We Supply All Kinds of School Books, too

THE BAKER & TAYLOR CO., Wholesale Booksellers
33-37 East 17th Street (Union Square North), New York City

The Butler Ward Company
BOOKBINDERS
Cloth and Leather Edition Work

High-class and artistic bindings for the most exclusive trade.
Largest plant equipped with the latest and most improved facilities for the accurate and rapid execution of all orders.

497-501-503-505 Pearl Street
NEW YORK CITY, N. Y.
Telephones: 3629 *and* 3630 *Franklin.*

Manufacturers of
Patented Mailing Corners
Great Variety of Styles
ADAPTED TO ALL SIZES OF BOOKS

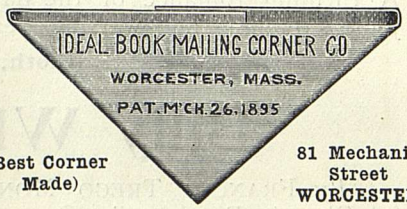

(Best Corner Made)

81 Mechanic Street
WORCESTER

C. C. ANDREWS, Treas.

Accuracy. Promptness. Reliability.

KAY PRINTING HOUSE,
66-68 CENTRE STREET,
TELEPHONE 1553 FRANKLIN. NEW YORK.

Estimates Promptly Furnished

Printers to THE PUBLISHERS' WEEKLY.

PRINTING

of all kinds, plain and colored, also engraving and embossing, in any quantity, promptly attended to at the closest possible prices. We can refer to the largest banks, the largest manufacturing concerns, publishers and others in the United States. We shall take pleasure in having you call, or if it suits your convenience better, to call on you. Drop us a line.

ANDREW H. KELLOGG
409 Pearl St., ('Phone 3640 John.) New York

Books for learning more than
250 Foreign Languages
kept on hand. Catalogue mailed free.
Largest stock, in America, of
German Books,
which enables us to fill almost all orders upon receipt.

E. Steiger & Co., New York.

WILLIAM R. JENKINS,
851 AND 853 SIXTH AVENUE,
N. W. COR. 48TH STREET, NEW YORK.

FRENCH and other foreign **BOOKS,**
School and College Texts, Miscellaneous Literature, French Plays. . . . .

VETERINARY (Scientific and Popular) **BOOKS,**
or Works Treating on Horses, Cattle, Dogs, etc. . . . . .

Trade List and General Catalogues Supplied.

First Edition Nearly Doubled

TOASTS AND TRIBUTES

Compiled by ARTHUR GRAY, editor of "Bathrobes and Bachelors," "Over the Black Coffee," "The Little Tea Book," etc., etc.

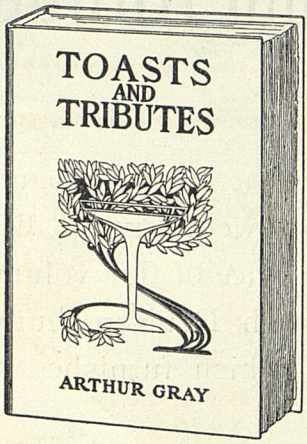

POSTPONED UNTIL SATURDAY, OCT. 15

While the fact that

Orders Have Swamped Us

is not the cause of the postponement, it is true that when a delay, from other causes, seemed inevitable we ran in an additional printing to cover the

BIG ADVANCE SALE

"TOASTS AND TRIBUTES" is a collection of unique toasts by Wallace Irwin, Creswell Maclaughlin, John Ernest McCann, Allan Forman and other celebrities, combined with a fine assemblage of original and classical tributes—**1200 TOASTS AND TRIBUTES** in all—treating a large variety of subjects.

Handsome 12mo, with wrapper, gilt top, untrimmed edges, printed in two colors on English featherweight paper, 304 pages (sixteen blank pages reserved for original toasts) with ten decorations.

Ornamental cloth, cover design in three colors..... **$1.25 net**

Limp leather, ribbon marker and box, **2.00 net**

Publishers, ROHDE & HASKINS, 16 Cortlandt St., New York

Library Book Concern

Book Brokers

Our Fall Catalog includes the BEST fiction at positively the LOWEST price—and 1000 other items.

A postal card will assure receipt of same.

Book Brokers

Library Book Concern

156 Fifth Avenue, New York City

G. H. FLOTO transacts business on the usual

COMMISSION

For Publishers and Others

who do not employ a regular travelling salesman. Many years' experience. Personally acquainted with all the leading buyers from Maine to Texas and New York to Honolulu. Also British Columbia.

OFFICE,
3 East 17th St. NEW YORK CITY

J. F. TAPLEY CO.

BOOK MANUFACTURERS

Patronized by the Best Publishers

First Class Work, Fair Prices. Prompt Attention

SEND FOR ESTIMATES

33-37 Bleecker St., near Broadway, New York

Etcher and Engraver of Fine

Photogravure Plates

Printer of Photogravures, Etchings and Steel-Plates

J. F. McCarthy, 110 South 8th Street **Brooklyn, N.Y.**

THE BEST ILLUSTRATIONS

By half-tone or other photo-engraving processes are made by

COOPER ENGRAVING COMPANY

320 Pearl Street, New York

TELEPHONE "97 JOHN"

Successors to **New York Engraving and Printing Co.**

JOHN J. MURPHY

DEALER IN

Fine Book, Coated and Cover Papers

47 John and 5 Dutch Streets, N. Y.

Refers to "The Publishers' Weekly"

NOW READY

THE

Publishers' Trade List Annual

1904

This volume, as heretofore, includes the new catalogues and lists of the year—three hundred and twenty-six in all—and supersedes the previous issue. The price of this volume of over 5000 pages is $2, (cloth bound, with Denison thumb index), and there is no guide to books which furnishes so much information at so low a cost.

NOW READY

THE COMBINED INDEX, 1903-1904

The new Index, combining in one alphabet supplementary material for 1903 *and* 1904, will make a volume of nearly 500 pages, and the price, instead of $2.50 as originally announced, will therefore be $3, except to subscribers whose remittances at $2.50 are received before publication day of the Index, September 15th. This alphabet is supplementary to the original Index of 1902, and the Combined Index (covering the original 1902 Index and the Supplementary 1903–4 Index) can be had at $7—or previous to September 15th, at $6.

THE PUBLISHERS' WEEKLY

298 Broadway, (P. O. Box 943), NEW YORK

Bibliographic Publications.

For all American books as they appear, take THE PUBLISHERS' WEEKLY; for an hour's glance each month at the important books and magazine papers, take LITERARY NEWS; for library matters take THE LIBRARY JOURNAL; for magazine articles in general, consult THE ANNUAL LITERARY INDEX; for books in print or issued of late years, see THE AMERICAN and ANNUAL CATALOGUES, also, the indexs to the PUBLISHERS' TRADE LIST ANNUAL for 1902, 1903 and 1904.

THE PUBLISHERS' WEEKLY. Established in 1872, with which was incorporated the *American Literary Gazette and Publishers' Circular* (established in 1852.) Recognized as the representative of the publishing and bookselling interests in the United States. Contains full weekly record of American publications, with monthly cumulative indexes, etc. Subscription, $3.00 a year, postpaid; to foreign countries, postpaid, $4.00 a year: single numbers, except special numbers, 10 cents, postpaid.

THE LIBRARY JOURNAL. Official Organ of the American Library Association. Chiefly devoted to library economy and bibliography. Established in 1876. Published monthly. Subscription, $5.00 a year, postpaid; single numbers, 50 cents. Price to Europe, or other countries in the Union, 20*s* a year; single numbers, 2*s*. (LITERARY NEWS *is sent free to subscribers of* THE LIBRARY JOURNAL.) Teachers may be interested in the "School Number" published in the spring of each year.

GENERAL INDEX TO THE LIBRARY JOURNAL, vols. 1–22, 1876–1897. Arranged to serve as an index to succeeding volumes or for other sources of professional information. 4°, in sheets, or paper binding, $2.50; A. L. A. half leather, $3.00.

LITERARY NEWS. A Monthly Journal of Current Literature. Contains the freshest news concerning books and authors; lists of new publications; reviews and critical comments; characteristic extracts; sketches and anecdotes of authors; bibliographical references; prominent topics of the magazines; portraits of authors, and illustrations from the newest books, etc., etc. Subscription, $1.00 a year, postpaid; single numbers, 10 cents.

THE AMERICAN CATALOGUE of books in print and for sale July 1, 1876, compiled under the direction of F. LEYPOLDT, and its supplements, 1876–84, 1884–90, 1890–95, and 1895–1900, compiled under the editorial direction of R. R. BOWKER, aims to present all the bibliographical features of the books in the American market, arranged in the first part alphabetically by both *authors* and *titles*, and in the second part alphabetically by *subjects*.

The Catalogue and its supplementary volumes form the only approximately complete guide in existence to the American books of the day, so arranged as to make reference easy from whatever direction the inquiry may come, whether from that of the author, or the title, or the subject. It not only furnishes the desired information about any particular book of which the consulter is in search, but shows what others there are by the same author or on the same subject in which he is interested. To the bookseller, therefore, it is valuable both in filling orders and in stimulating business; to the librarian, in supplying gaps and proportioning his collection; and to all who are practically concerned with books, in furnishing information by a convenient method.

The author-and-title volume of the 1876 volume is out of print. A limited number of the subject volume may be had in half leather binding at $15.

The volumes covering the periods 1876–84 and 1884–90 are also out of print.

——, 1890–95, 4°, hf. mor., $15.

——, 1895–1900, 4°, hf. mor., $15.

THE ANNUAL AMERICAN CATALOGUE, Cumulated, containing yearly the monthly lists in THE PUBLISHERS' WEEKLY, cumulated, giving in one alphabet, by author, title, and subject, information of the books issued during the years covered by the latest volume. It also contains a directory of publishers with full street addresses. The current volume covering 1900 to 1903, inclusive. 8vo, cloth, *net*, $4.00

THE PUBLISHERS' TRADE LIST ANNUAL. Contains: The latest catalogues of upwards of 300 American publishers. These lists, all bound in one volume arranged alphabetically for ready reference, with marginal index, guiding the finger at once to the right letter, present in their combination so convenient and time-saving a working-tool as to make it indispensable to every one who has any interest in the purchase or sale of books. Large 8vo, cloth, without index, *net*, $2.00; with Supplementary Index, 1903–'04. 2 v., 8°, *net*, $4.50.

INDEX TO THE PUBLISHERS' TRADE LIST ANNUAL, 1902, contains an index, by author, title and subject catchword to the lists of the 246 publishers represented in the Catalogues volume of the PUBLISHERS' TRADE LIST ANNUAL for 1902, furnishing by means of 140,000 entries, ready reference to the books of the leading publishers in print July 1, 1902, and to forthcoming books of which they could furnish information in August of that year. 1 v., 8°, cl., *net*, $5.00. Supplementary Index for 1903–'04. 1 v., 8°, cl., *net*, $2.50. The two volumes bound in one, $6.

THE ANNUAL LITERARY INDEX, including Periodicals, American and English; Essays, Book, Chapters, etc., with Author-Index, Bibliographies, Necrology and Index to Dates of Principal Events. Edited, with the coöperation of members of the American Library Association and of *The Library Journal* staff, by W. I. FLETCHER and R. R. BOWKER. 8°. cloth, $3.50.

THE AMERICAN EDUCATIONAL CATALOGUE. Contains a price-list of all the text-books in use in the United States, arranged alphabetically by author's or editor's name, and a detailed subject-index, referring from each specific subject to authors of books on that subject. 8vo, leatherette, 50 cents.

THE ENGLISH CATALOGUE [Annual] giving full titles classified under author and subject in one strict alphabet, with particulars of the size, price, month of publication, and name of publisher of the books issued in Great Britain and Ireland, in the calendar year, being a continuation of the "London" and "British" Catalogues. [London: Sampson Low, Marston & Co.] 8vo, cloth, *net*, $1.50. THE ENGLISH CATALOGUE and THE ANNUAL AMERICAN CATALOGUE, 1900–1903, bound in one volume, cloth, $5.00.

PUBLICATIONS OF SOCIETIES: a provisional list of the publications of American scientific, literary, and other societies from their organization. Compiled under the editorial direction of R. R. BOWKER. Schedules over 1100 societies issuing publications, and gives title-entries of all their publications, as far as data could be obtained from the societies and from libraries. 4°, paper, $2.50; cloth, $3.00.

STATE PUBLICATIONS: a provisional list of the official publications of the several States of the United States from their organization. Compiled under the editorial direction of R. R. BOWKER. Pt. 1: New England States—Maine, New Hampshire, Vermont, Massachusetts, Rhode Island, Connecticut. Pt. 2: North Central States—New York, New Jersey, Pennsylvania, Ohio, Indiana, Illinois, Michigan and Wisconsin. 4°. (For complete work, $5.00.)

THE PROFESSION OF BOOKSELLING: a handbook of practical hints for the apprentice and bookseller. By A. GROWOLL, managing editor of THE PUBLISHERS' WEEKLY, and author of "A Bookseller's Library," "Book-trade Bibliography in the United States in the XIXth Century," etc. Pts. 1 and 2. 8°, bds., each, $2.00. (*Concluding part in preparation.*)

Address the OFFICE OF THE PUBLISHERS' WEEKLY,

P. O. Box 943. 298 Broadway, New York

Of Interest to Book Collectors

AUCTION SALES TO BE HELD AT THE SALESROOMS OF

DAVIS & HARVEY, 1112 Walnut St., Philadelphia

Under the Management of STAN. V. HENKELS

The Only Auction House in America Where the Cataloguer is the Auctioneer

Valuable Miscellaneous Books

From the library of a well known collector (at one time President of the Historical Society of Pa.)

Embracing

An Unique collection of Books on Political Economy and Finances, Statistics, American History, Early English and European History, Early Printed Books, Cromwelliana, Early English Law Books, Curious and Out-of-the-way Publications, Aldus, Elzevir, and other imprints. Rare Works on Architecture, Periodicals, etc. The whole forming a collection of unusual interest.

TO BE SOLD

Tuesday and Wednesday, Oct. 18 and 19, 1904, at 2.30 o'clock each day.

Three Valuable Libraries

INCLUDING THAT OF

Hon. ROBERT E. PATTISON, late Governor of Pennsylvania.

The Library of a Gentleman of Reading, Pa.

and

The Library of a Gentleman of Philadelphia.

Embracing

A Rare Collection of Cruikshankiana, and First Editions. First Octavo Edition of Audubon's Birds. Fine Editions of the Standard Authors. Early English Literature, etc., etc.

TO BE SOLD

Friday and Saturday, Oct. 21 and 22, 1904, at 2.30 o'clock each day.

The Hampton L. Carson Collection of Autographs

A valuable collection of Autograph Letters and Historical Documents.

Including

Sale of the Signers of the Declaration of Independence, Members of the Continental Congress, Signers of the Constitution, The Annapolis Convention, Presidents of the Continental Congress, Signers of the Articles of Confederation, Presidents of the United States and their Cabinets, United States Naval Officers, Generals in the Revolution, Eminent Literary Characters, etc.

Including

Many Letters and Documents of the greatest Historical Importance as to their contents.

TO BE SOLD

Wednesday Oct. 26, 1904, at 2.30 o'clock and 8.00 o'clock p. m.

Bibliotheca Legum Brightliensis

The Valuable Law Library of the late

FREDERICK C. BRIGHTLEY, Esq.

Compiler of Brightley's Digests.

Including Full Sets of the Reports of the States

Pennsylvania, New York, New Jersey, Delaware, North and South Carolina, Tennessee, Georgia; United, Supreme and Circuit Court.

The Second Bradford, all the Franklin & Dunlap Laws of Pennsylvania, Full Set of the Pamphlet Laws of Pennsylvania, Scarce Legal Periodicals, Early Printed Law Books, Franklin Imprints, Text Books, etc., etc.

TO BE SOLD

Saturday Oct. 29, 1904, at 10.30 o'clock a. m. and 2.00 o'clock p. m.

Catalogues of the above Sales mailed on application. Address

STAN. V. HENKELS

With DAVIS & HARVEY **1112 Walnut St., Philadelphia**

THE PUBLISHERS' WEEKLY

Reference List of New Publications

JANUARY–SEPTEMBER, 1904

QUARTERLY CUMULATION, JANUARY 1—SEPTEMBER 30, 1904

This Reference List enters the books recorded during the month under (1) *author, in* **Clarendon** *type, anonymous books having* **Clarendon** *type for the first word;* (2) *title in* Roman; (3) *subject-heading in* SMALL CAPS; (4) *name of series in Italics. The figures in parentheses are not the imprint date, but refer to the date of "The Publishers' Weekly" in which full title entry will be found and not to the day of publication, for which information should be sought in the full title entry thus indicated. Where not specified, the binding is cloth.*

A B C of options and arbitrage. Nelson, S: A. $1. S: A. Nelson.

A B C of physiognomy: how to tell your neighbor's character, by a well-known physiognomist. '04(S17) sq. T. 50 c. Wycil.

A B C of stamp collecting; by F: J. Melville. '04(S17) sq. T. 50 c. Wycil.

A B C of the dog: how to choose, feed, train a dog, diseases, treatment, etc., by Harold Tremayne. '04(S17) sq. T. 50 c. Wycil.

A B C of wireless telegraphy. Bubier, E: T. $1. Bubier.

A B-Z of our own nutrition. Fletcher, H. **$1 net. Stokes.

AARON.

Needham. Melchizedek and Aaron as types of Christ. 10 c. C: C. Cook.

Abbetmeyer, C. Old English poetical motives derived from the doctrine of sin. '03. '04 (F6) O. pap., 25 c. H. W. Wilson, [Lemcke.]

ABBEY, Edwin A.

Baxter. Legend of the Holy Grail as set forth in the frieze for Boston Pub. Lib. $1.50. Curtis & C.

Abbey, H: Poems. 4th ed., enl. '04(Jl2) 12°, **$1.15 net; leath., **$2 net. Appleton.

Abbott, Austin. Brief upon pleadings in civil actions, at law, in equity, and under the new procedure. 2d enl. ed. '04(Mr26) 2 v., O. shp., per v., $4.50. Lawyers' Co-op.

Abbott, Edn. A. Paradosis; or, "in the night in which he was (?) betrayed." '04(Je4) 8°, **$2.60 net. Macmillan.

Abbott, H: G. Developing, its use and abuse: [photography.] '04(F13) 12°, pap., 25 c. Hazlitt.

Abbott, Lyman. The Great Companion. '04 (Ap2) O. bds., **$1 net. Macmillan.

Abbott, Mather A. First Latin writer. '04 (My21) D. (Morris and Morgan's Latin ser.) 60 c. Am. Bk.

Abbott, T: C., ["Recapper," *pseud.*] Practical dog education. '03. '04(F13) por. O. $1. M. T. Richardson.

Abbott, Twyman O. Treatise on probate law; also law rel. to married women, minors, insane persons, etc.; with rules of practice and forms, adpt. to Ariz., Cal., Id., Mont., Nev., Ore., Utah, Wash., and Wyo.; also a probate code giving the statutes for all these states, topically arr. and compared. '04(Jl16) 3 v., O. shp., $18. Bancroft-W.

Abbott's cyclopedic digest. *See* New York.

ABDOMEN.

Wackerhagen. Aseptic and antiseptic preparation and treatment of emergencies after abdominal operations. *$1 net. Pelton.

A'Beckett, Arthur W: The A'Becketts of *Punch*. '04(Ja16) 8°, *$4 net. Dutton.

A'Becketts of *Punch*. A'Beckett, A. W: *$4 net. Dutton.

Abernethy, J. W., *ed.* The southern poets; sel. poems of Sidney Lanier, Henry Timrod, Paul H. Hayne; with biog. and crit. introd. and notes. '04(Je4) 16°, (Eng. classic ser., no. 241.) pap., 12 c. Maynard, M. & Co.

Abnákee rugs. Albee, *Mrs.* H. R. 60 c. H. R. Albee.

Abrams, Alb. The blues, nervous exhaustion, causes and cure. '04(Ja23) 12°, *$1.50 net. Treat.

Abrams, Le Roy. Flora of Los Angeles and vicinity. '04(Je18) 12°, $2. Stanford Univ. Bkstore.

Academic physiology and hygiene. Brands, O. M. $1. Sanborn.

Academy ser. of Eng. classics. 12°. Allyn & B.

—Tennyson. Idylls of the king. 30 c.

ACCIDENTS.

Hamilton. Railway and other accidents with rel. to injury and disease of nervous system. *$3.50 net; *$4.50 net. Wood.

Warwick. First aid to the injured. 50 c. Penn Pub. Co.

See also Street railroads.

ACCOUNTS.

See Arithmetic;—Bookkeeping.

Acetyline gas; how to make and use it. '04 (Je4) il. 12°, pap., 25 c. Spon.

Acolyte's companion: ceremonial and prayer-book combined; with rules and regulations for a sanctuary soc. 3d ed. '04(My14) 24°, 50 c. Herder.

Acorn Club pubs. pap. A. L. Bates.

—Trumbull. List of books printed in Connecticut, 1709-1800. $12.

Act of touch in all its diversity. Matthey, T. A: $1.60. Longmans.

ACTING.

Gillette. Success on the stage. 25 c. Chic. Manus.

Action of snake venom upon cold-blooded animals. Noguchi, H. 25 c. Carnegie.

ACTIONS AT LAW.

Abbott. Brief upon pleadings in civil actions at law, 2 v. ea., $4.50. Lawyers' Co-op.

Acton, *Sir* J: E. E. D. Cambridge modern hist.; ed. by A. W. Ward, G. W. Prothero, S. Leathes. In 12 v. v. 8, The French Revolution. '04(Jl9) 4°, $4 net. Macmillan.

Acton, *Sir* J: E. E. D. Letters of Lord Acton to Mary Gladstone; ed., with introd. memoir, by Herb. Paul. '04(Ap2) il. 8°, **$3 net. Macmillan.

ACTORS AND ACTRESSES.
Coleman. Fifty years of an actor's life. 2 v. **$6 net. Pott.
Vivian. The theatrical primer. 75 c. G: W. Dillingham.
See also Acting.

Ada Merton. Finn, F. J. 60 c. Herder.

Adam of Usk. *See* Thompson, *Sir* E: M., *ed.*

Adams, Ambrose. Story of Jesus Christ. '03. '04(F20) il. 16°, pap., 40 c. Marlier.

Adams, Andy. A Texas matchmaker. '04 (Je4) il. D. †$1.50. Houghton, M. & Co.

Adams, G: M. *See* Gray, J. C.

Adams, Juliette G., [*Mrs.* Crosby Adams.] Chapters from a musical life: autobiog. narrative. '04(Mr5) por. 12°, $1. Crosby Adams.

Adams, S: Writings; coll. and ed. by H. A. Cushing. To be in 3 or 4 v. v. 1. [Letterpress ed.] '04(S10) 8°, (Founders of the republic ser.) hf. leath., per v., **$5 net. Putnam.

Adams, Wa. S. *See* Frost, E. B.

Addison, Jos. Sir Roger de Coverley papers; ed. by C. T. Winchester. '04(Jl16) map, S. (Gateway ser. of Eng. texts.) 40 c. Am. Bk.

Addison, Jos. Sir Roger de Coverley papers; introd. and notes by E: E. Hale, jr. '04 (Jl2) por. 16°, (Standard lit. ser., no. 59.) pap, 12½ c.; 20 c. University.

ADDISON, Joseph.
Macaulay. Essays on Milton and Addison. **35 c. net. Holt.

Ade, G: Breaking into society. '04(Mr12) il. S. $1. Harper.

Adler, Cyrus, *ed.* Voice of America on Kishineff. '04(Ap30) D. $1. Jewish Pub.

Adler, Cyrus, *ed.* *See also* American Jewish year book.

Administration of the American Revolutionary Army. Hatch, L: C. $1.50. Longmans.

Admirable Tinker. Jepson, E. †$1.50. McClure, P.

Adolescence. Hall, G. S. **$7.50 net. Appleton.

Adonais. *See* Shelley, P. B.

Adria. Hood, A. N. *$2 net. Dutton.

Advanced bridge. Elwell, J. B. **$1.50 net. Scribner.

Advanced machinist. Hawkins, N. $2. Audel.

Advantages of becoming and being a Friend. Cornell, J: J. 10 c. Friedenwald.

Adventure ser. il. 12°, 75 c. Yewdale.
—Dankoler. James Griffin's adventures in Alaska.—James Griffin's adventures on land and sea.—James Griffin's adventures in So. Africa.

Adventurer in Spain. Crockett, S: R. $1.50. Stokes.

Adventures among pictures. Hind, C. L. **$2.50 net. Macmillan.

Adventures of Caleb Williams. Godwin, W: *$1.25 net. Scribner.

Adventures of Dorothy. Lewis, J. **$1 net. Macmillan.

Adventures of Elizabeth in Rügen, by the author of "Elizabeth and her German garden." '04(F20) map, D. $1.50. Macmillan.

Adventures on the roof of the world. Le Blond, *Mrs.* A. **$3 net. Dutton.

ADVERTISING.
Bates. Cheer up, and seven other things. 50 c. Bates Adv.
Thompson blue bk. on advertising. $1; $1.50. J. W. Thompson.
See also Banks and banking.

ADVOCACY.
See Pleading and practice.

Æneid. *See* Virgil.

AERIAL NAVIGATION.
See Air-ships.

Aeschylus. The Agamemnon; tr. by Wa. Headlam. '04(Je11) 12°, (Bell's classical translations.) pap., *30 c. net. Macmillan.

Affair at the inn. Wiggin, *Mrs.* K. D. †$1.25. Houghton, M. & Co.

AFRICA.
Bicknell. How a little girl went to Africa. $1. Lee & S.
Foard. No. America and Africa: their past, present, future. 25 c. Brady.
Gibbons. Africa from south to north through Marotseland. 2 v. *$7.50 net. Lane.
Ransome. Engineer in South Africa. *$2.50 net. Dutton.
See also Boers; — Nyasaland; — Soudan; — South Africa.

African, European and Latin American fields: addresses del. before the eastern missionary convention of the M. E. Church, Phil., Oct. 13-15, 1903. '04(Mr26) S. (Phila. convention addresses, 7 v.) set of 7 v., *$1 net. Eaton & M.

After midnight. Fanley, F. 25 c. J. S. Ogilvie.

After the primary, what? McKinney, A. H. *75 c. net. Revell.

Aftermath (The). Belloc, H. $1.25. Dutton.

Agacy, H: A. Free trade, protection, dumping bounties, and differential tariffs. '03. '04(F6) O. $1. Longmans.

Agamemnon. Aschylus. *30 c. net. Macmillan.

AGENTS.
See Principal and agent.

AGNOSTICISM.
Dole. From agnosticism to theism. 25 c.; 10 c. J. H. West.
Stephen. An agnostic's apology, and other essays. $2. Putnam.
See also Skepticism;—*also* Kant, I.;—Spencer, H.

Agnostic's apology, and other essays. Stephen, *Sir* L. $2. Putnam.

AGRICULTURE.
Goff *and* Mayne. First principles of agriculture. 80 c. Am. Bk.
Pratt. Organization of agriculture. **$2 net. Dutton.
Streeter. Fat of the land. **$1.50 net. Macmillan.
See also Almanacs and annuals;—Fertilizers.

Ahn, F: A new, practical and easy method of learning the German language; with a pronunciation arranged according to J: C. Oehlschlaeger's pronouncing German dict. First course. Rev. 6th ed. '04(Ja9) 8°, 50 c. Herder.

Aids to reflection. Coleridge, S: T. $1; $1.25. Macmillan.
Aiglon (L'.) *See* Ewart, F. C.
Ailenroc, M. R., (*pseud.*) The White Castle of Louisiana. '04(Ja23) il. D. $1.25. Morton.
Ainu group at the St. Louis Exposition. Starr, F: *75 c. net. Open Court.
AIR.
Mendeléeff. Attempt towards chemical conception of the ether. 80 c. Longmans.
AIR-BRAKE.
Blackall. New York air-brake catechism. $1.25. Henley.
Conger. Nineteen-o-four air brake catechism. $1. C. B. Conger.
Dukesmith. Modern air-brake practice, its use and abuse. $1.50. Drake.
Air, food and exercises. Rabagliati, A. $3. Wood.
AIR-SHIPS.
Santos-Dumont. My air-ships. **$1.40 net. Century Co.
Air, water, and food. Richards, E. H. S. $2. Wiley.
Airy, Osmund. Charles II. New ed. '04 (Ap30) *$2.25 net. Longmans.
Alabama. Constitutional provisions, general statutes and session laws relating to telegraph and telephone corporations in effect Jan. 1, 1904. '04(Ag6) O. (Not for sale.) Am. Telephone.
Alabama. *Supreme ct.* Repts. v. 130-137; (Coleman.) '04(F27) O. shp., ea., $3.75. Brown Pr. Co.
Aladdin & Co. Quick, H. †$1.50. Holt.
ALASKA.
See Klondike.
Albanesi, E. Maria. Susannah and one other. '04(Ap9) D. †$1.50. McClure, P.
Albanesi, E. Maria. *See also* Rowlands, E. A.
Albee, *Mrs.* Helen R. Abnákee rugs. 2d ed. '04(Ja23) D. pap., 60 c. H. R. Albee.
Albion series. O. $1.25. Ginn.
—Squyr of lowe degre.
Alborn, G: C. Ish Kerioth. '04(Jl30) D. $1. Morning Star.
Alchemist (The). *See* Chapman, G:
Alchin, Carrie A. Ear training for teacher and pupil. '04(S17) D. $1. Ditson.
ALCOHOL.
Brannt. Distillation and rectification of alcohol. $4. Baird.
Henderson. Aristocracy of health: study of our favorite poisons. *$1.50 net. Colton.
ALCOHOLISM.
See Temperance.
Alcott, Louisa M. Morning glories; and Queen Aster. [New issue.] '04(Je18) D. †50 c. Little, B. & Co.
ALCUIN.
Gaskoin. Alcuin, his life and his work. **$1.10 net. Macmillan.
Alcuin club collections. Q. Longmans.
--Vander Goude. Dat boexden vander missen. *$6 net.
Alden, *Mrs.* Cynthia W. Women's ways of earning money. '04(My7) S. (Woman's home lib., no. 1.) **$1 net. Barnes.
Alden, Ebenezer, *and* Shaw, H: Descendants of Polly and Ebenezer Alden. '04(Ap23) 8°, $1. G. H: Shaw.
Alden, *Mrs.* Is. M., ["Pansy."] Dorris Farrand's vocation. '04(Je4) il. D. †$1.50. Lothrop.
Alden, Raymond M. Consolatio: ode in memory of those members of the class of 1903 of Stanford Univ. who died during the month of their graduation. '04(Mr5) nar. O. pap., *50 c. net. P. Elder.
ALDEN FAMILY.
Alden *and* Shaw. Descendants of Polly and Ebenezer Alden. $1. G. H: Shaw.
Fielding. Ancestors and descendants of Isaac Alden and Irene Smith, his wife. $3. Mrs. H. C. Fielding.
Alderman's wife. Scott, H: E. 25 c. H: E. Scott.
Aldrich, T: M. Hist. of Battery A, First Regiment R. I. Light Artillery, 1861-1865. '04(Jl30) 32 por. plan, 12°, leath., $2.50. T: M. Aldrich.
Alexander, Eleanor. Lady Anne's walk. '03 '04(F6) il. D. $2.50. Longmans.
Alexandroff, Chaim A. Leo Tolstoi. [In Yiddish.] '04(Mr12) 16°, (Internat. lib.) pap., 10 c. Int. Lib.
Aley, Rob. J., *and* Rothrock, D: A. Essentials of algebra; for secondary schools. '04 (Ag27) diagrs., 12°, (Standard ser. of mathematics.) $1. Silver.
ALFRED *the Great.*
Asser. Life of King Alfred. $4. Oxford Univ.
ALGEBRA.
Aley *and* Rothrock. Essentials of algebra. $1. Silver.
Answers to examples in Jocelyn's High school and academic algebra. 10 c. Am. Bk.
Boyden. First book in algebra. 60 c. Silver.
Dickson. Answers to [his] College algebra. *25 c. net. Wiley.
Hull. Elements of algebra for beginners. 50 c. Am. Bk.
Leighton, *comp.* Supplementary and review work in algebra. 25 c. Sibley.
Milne. Key to Academic algebra and Advanced algebra. $1.50. Am. Bk.
Potter. Grammar school algebra. 50 c. Am. Bk.
Tanner. Answers to Elementary algebra. 10 c.—Elementary algebra. $1. Am. Bk.
Wells. Advanced course in algebra. $1.50. Heath.
Alger, Horatio, *jr.* Backwoods boy; boyhood and manhood of Abraham Lincoln. '04 (Ag13) 12°, pap., 10 c. Street.
Alger, Horatio, *jr.* Bound to rise. '04(Ag13) 12°, (Rugby ser.) †75 c. Burt.
Alger, Horatio, *jr.* Brave and bold. '04 (Ag13) 12°, (Rugby ser.) †75 c. Burt.
Alger, Horatio, *jr.* Julius the street boy. '04 (Ag13) 12°, (Rugby ser.) †75 c. Burt.
Alger, Horatio, *jr.* Only an Irish boy. '04 (Ag13) 12°, (Rugby ser.) †75 c. Burt.
Alger, Horatio, *jr.* Paul the peddler. '04 (Ag13) 12°, (Rugby ser.) †75 c. Burt.
Alger, Horatio, *jr.* Phil the fiddler. '04 (Ag13) 12°, (Rugby ser.) †75 c. Burt.
Alger, Horatio, *jr.* Risen from the ranks. '04(Ag13) 12°, (Rugby ser.) †75 c. Burt.
Alger, Horatio, *jr.* Slow and sure. '04(Jl30) 12°, (Rugby ser.) †75 c. Burt.

Alger, Horatio, *jr.* The store boy. '04(Jl30) 12°, (Rugby ser.) †75 c. Burt.
Alger, Horatio, *jr.* Strive and succeed. '04 (Jl30) 12°, (Rugby ser.) †75 c. Burt.
Alger, Horatio, *jr.* Strong and steady. '04 (Jl30) 12°, (Rugby ser.) †75 c. Burt.
Alger, Horatio, *jr.* Try and trust. '04(Jl16) 12°, (Rugby ser.) †75 c. Burt.
Alger, Horatio, *jr.* The young outlaw. '04 (Jl16) 12°, (Rugby ser.) †75 c. Burt.
Alger, J: G. Napoleon's British visitors and captives, 1801-1815. '04(S17) demy 8°, **$2.50 net. Pott.
Alicia. Hartzell, A. A. *$1.25 net. Revere.
ALKALOIDS.
Pictet. Vegetable alkaloids. $5. Wiley.
Alken, H: National sports of Great Britain; 50 engravings, with descriptions. New ed. '03. '04(F6) D. $1.50. Appleton.
All-around athletics. Gunn, A. B. 10 c. Am. Sports.
All tangled up. Townsend, C: 15 c. W. H. Baker.
Allbutt, T: C. Notes on composition of scientific papers. '04(Je4) 12°, *$1 net. Macmillan.
Allchin, W. H., *ed.* Manual of medicine. v. 5. '04(F6) il. 12°, *$2 net. Macmillan.
Allcock, C. H. Theoretical geometry for beginners. pt. 3. '04(F20) il. 12°, *35 c. net. Macmillan.
Allen, C: W. Treatise on radio-therapy, photo-therapy, radium and high frequency currents. '04(S10) 8°, $4.50. Lea.
Allen, J. L. Choir invisible. '04(My21) D. (Macmillan's paper novel ser., no. 3.) pap., 25 c. Macmillan.
Allen, Jos. H., *and* Greenough, J. B. New Latin grammar for schools and colleges. '03. '04(F6) 12°, $1.20. Ginn.
Allen, Philip S., *and* Batt, Max, *eds.* German stories. v. 2; exercises, notes and vocabulary. '03. '04(F6) D. (Lake German classics.) 70 c. Scott, F. & Co.
Allen, Rob. Letters of an old Methodist to his son in the ministry. '04(Ag13) 12°, $1.25. Revell.
Allen, Victor M. Hobo life. '04(Jl30) 12°, pap., 10 c. R. L. Hurd.
Allen, W: Matter, man, and spirit; their rel. to science and philosophy. '04(My7) por. D. $1. Pub. Ho. of M. E. Ch., So.
Allibone, S: A. Prose quotations from Socrates to Macaulay. '03. '04(F6) 8°, $2.50. Lippincott.
Allison, Joy. Billow Prairie. '04(Je25) 12°, (Wellesley ser.) †75 c. Burt.
All's fair in love. Sawyer, J. C. †$1.50. Dodd.
Allston, Marg., *pseud.* *See* Farquhar, *Mrs.* A.
Allyn & Bacon's college Latin ser. D. Allyn & B.
—Platner. Topography and monuments of ancient Rome. $3.
Allyn & Bacon's ser. of school histories. il. 12°. Allyn & B.
—West. Ancient world. pt. 1, Greece. $1.
—Modern hist.: Europe from Charlemagne. $1.50.
ALMANACS AND ANNUALS.
American Agriculturist year bk. and almanac. $1. Judd.

ALMANACS AND ANNUALS.—*Continued.*
American almanac, year-book, cyclo. and atlas. 50 c. N. Y. American.
Amer. church almanac and year book for 1904. *60 c. net; *35 c. net. Gorham.
Annual register, 1903. $6. Longmans.
Brooklyn Daily Eagle almanac, 1904. *50 c. net; *25 c. net. Brooklyn Eagle.
Catholic directory, almanac and clergy list, 1904. $1.75. Wiltzius.
Hawaiian almanac and annual for 1904. 75 c. T: G. Thrum.
Hazell's annual. *$1.50 net. Scribner.
Hicks. The Rev. Irl R. Hicks almanac. 25 c. Word and W.
Macdonald. Astrological almanac and guide to health. 10 c. J. MacDonald, M.D.
National farmer's almanac and diary for 1904. 10 c. H: Peacock.
Planets and people; Ormsby's annual, 1904. $1. F. E. Ormsby.
Rowley. Year book. $1. H: H. Rowley.
Spalding's official athletic almanac. 10 c. Am. Sports.
Statesman's year-book, 1904. *$3 net. Macmillan.
Tribune almanac. 25 c. Tribune Assoc.
Whitaker and Sons, *comps.* Whitaker's almanac for 1904. *50 c. net; *$1.25 net. Scribner.
Wisconsin arbor and bird day annual, 1904. gratis. C. P. Cary.
World almanac and encyclopedia, 1904. 25 c. Press Pub.
See also Calendars and year books.
Aloysius, (*Saint.*) Sketch of life of St. Aloysius; with short meditations for the six Sundays. 6th ed. '04(Je25) 32°, pap., per doz., 30 c. Herder.
ALPHABET.
Tinsley. Complete analysis of Eng. alphabet. 25 c. H: C. Tinsley.
See also Inscriptions.
ALPS.
Conway. The Alps. *$6 net. Macmillan.
See also Switzerland.
Alps of King-Kern Divide. *See* Jordan, D: S.
Altar steps. Reazor, F. B. *14 c. net. Longmans.
Altemus' Banbury Cross ser. il. sq. 16°, hf. vellum, †50 c. Altemus.
—Chicken little.
—Fairy gifts.
—History of Tom Thumb.
—Old Mother Hubbard.
—Snow White and Rose Red.
—Story of Blue Beard.
—Three bears.
—White cat.
Altemus' wee bks. for wee folks. il. T. †50 c. Altemus.
—Potter. Tale of Peter Rabbit.
Alternate sex. Leland, C: G. **$1 net. Funk.
ALTERNATING CURRENT.
Hanchett. Alternating currents. $1. Wiley.
Altgeld, J: P. Cost of something for nothing. '04(Ag6) por. D. $1. Hammersmark.
Altmaier, Carl L. Commercial correspondence and postal information. '04(Ag6) 12°, (Commercial ser.) **75 c. net. Macmillan.

ALUMINIUM.

Langworthy *and* Austen. Occurrence of aluminium in vegetable products, animal products, and nat. waters. *$2 net. Wiley.

See also Radium.

Amazons of South America. Stevans, C. M. 50 c. Hurst.

AMERICA.

Anderson. Story of extinct civilizations of the west. **35 c. net. Appleton.

Cleveland. Stories of brave old times: scenes wh. took place previous to or connected with Am. Revolution. †$1.25. Lee & S.

Hart. Epoch maps il. Am. hist. 50 c. Longmans.

Morris. Historical tales. $1. Lippincott.

Richardson *and* Morse. Writings on Am. history, 1902. $3. Martins.

Sabin *and* Elbridge. Early Am. hist. for young Americans. 75 c. Educ. Pub.

See also North America.

America, Asia and the Pacific. Schierbrand, W. v. **$1.50 net. Holt.

America in the China Relief Expedition. Daggett, A. S. $2. Hudson-K.

American agriculturist year book and almanac, 1904. '04(Mr5) 12°, $1. Judd.

American almanac, year-book, cyclopædia and atlas, 1904. '03. '04(F20) il. pors. maps, O. 50 c. N. Y. American.

American and Eng. corporation cases; (T: J. Michie.) v. 19, new ser. '04(My21) O. shp., $4.50. Michie.

American and Eng. decisions in equity. v. 9, (A. Stewart.) '04(Je18) O. shp., $4.75. M. Murphy.

American and Eng. encyclopædia of law. 2d ed. v. 26. '04(F13); v. 27 (Je11) O. shp., ea., $7.50. E: Thompson.

American art annual, 1903-1904. Levy, F., *ed.* $5. Am. Art.

American bankruptcy repts., annot; (Cook and Collier.) v. 10. '04(Ja23); v. 11 (Ag13) O. shp., ea., $5. M. Bender.

American Baptist year-book, 1904; (J. G. Walker.) '04(Ap16) O. pap., 25 c. Am. Bapt.

American Bible League. Rept. of first convention of The American Bible League in N. Y. City, May 3, 4 and 5, 1904; repr. fr. the *Bible Student and Teacher.* '04(Ag13) O. pap., 25 c. Am. Bible.

American bibliography. Evans, C: In 5 or 6 v. v. 1. *$15 net. C: Evans [Blakely Press.]

American big game in its haunts. Grinnell, G: B. $2.50. Forest.

American bookbindings. Poor, H: W: $25; $55. Marion Press, [G: D. Smith.]

American boys' life of Theodore Roosevelt. Stratemeyer, E: $1.25. Lee & S.

American church. Miller, W: J. 50 c. Whittaker.

American church almanac year book for 1904. '04(Ja23) D. *60 c. net; pap., *35 c. net. Gorham.

American city. Wilcox, D. F. **$1.25 net. Macmillan.

American colonies in the 17th century. Osgood, H. L. **$5 net. Macmillan.

American commentary on the Old Testament. *See* Marshall, J. T.

American commonwealths ser. D. Houghton, M. & Co.

—Browne. Maryland. $1.25.

—Roberts. New York. 2 v. $2.50.

—Sanborn. New Hampshire. **$1.10 net.

American compound locomotives. Colvin, F. H. $1.50. Derry-Collard.

American corporation legal manual. v. 12; ed. by E: Q. Keasbey and A. D. V. Honeyman. '04(My7) O. shp., $5. Corp. Leg. Man.

American criminal repts.; cases determined in federal and state courts in the U. S., as well as sel. cases fr. Eng., Irish, Scotch and Canadian law repts. v. 11; (J: F. Geeting and H: C. Geeting.) '04(Je18) O. shp., *$5 net. Callaghan.

American digest. Century ed. v. 44. '03 '04(F6); v. 45 (Mr26); v. 46 (Je11); v. 47 (Je18); v. 48 (Jl30) O. shp., subs., ea., $6. West Pub.

American digest annot.; 1903B. '04(Mr26) O. (Am. digest system, 1903.) shp., $6. West Pub.

American digest system. O. shp., $6. West Pub.

—American digest annot.; 1903B.

American Economic Assoc. Papers and proceedings 16th annual meeting. pt. 1. '04 (My14); pt. 2. '04(Jl2) O. (Pub. of Amer. Econ. Assoc.) pap., ea., $1. Macmillan.

American Economic Assoc. pubs. O. pap. Macmillan.

—Kinsman. Income tax in the commonwealths of the U. S. $1. (3d ser., v. 4, 4.)

American educational catalogue for 1904. '04 (Ag20) O. leatherette, 50 c. Pub. Weekly.

American farmers' figurer. Atwater, J. 35 c.; 50 c. Atwater.

American girl in Mexico. McGary, E. V. **$1 net. Dodd.

American handy book of the brewing, malting and auxiliary trades. Wahl, R. *$10 net. Keener.

American homœopathic pharmacopœia. 7th ed. '04(Je18) 8°, hf. mor., $3.50. Boericke & T.

American immortals. Eggleston, G: C. $3.50. Putnam.

American Jewish year book, 5665, (Sept. 10, 1904, to Sept. 29, 1905;) ed. by C. Adler and Henrietta Szold. '04(S17) D. $1. Jewish Pub.

American law directory, 1904. Martindale, J. B. subs., $15.50. Martindale.

American law of landlord and tenant. *See* Taylor, J: N.

AMERICAN LITERATURE.

Boynton. Journalism and literature, and other essays. **$1.25 net. Houghton, M. & Co.

Burton. Literary leaders of America. **80 c. net. Lothrop.

Furst. Syllabus of a collegiate course of thirty lectures on Am. lit. 10 c. Teachers' Coll.

Higginson *and* Boynton. Reader's history of American literature. **$1.25 net. Houghton, M. & Co.

Mabie, *and others, eds.* Lib. of Am. hist., lit., and biog. $2.50. Winston.

AMERICAN LITERATURE.—*Continued.*
Moulton, *and others, eds.* Lib. of literary criticism of Eng. and Am. authors. vs. 6-7. ea., $5; $6.50. Moulton Pub.
Painter. Introd. to Am. literature, incl. illustrative selections. $1.25. Sibley.
Shedd. One hundred authors: outlines in Eng. and Am. literature. 30 c. Flanagan.
American masters of sculpture. Caffin, C: H: **$3 net. Doubleday, P.
American men of energy ser. il. D. Putnam.
—Gleaves. James Lawrence. **$1.35 net.
American men of letters. por. D. **$1.10 net. Houghton, M. & Co.
—Ogden. William Hickling Prescott.
—Sedgwick. Francis Parkman.
American natural history. Hornaday, W: T. **$3.50 net. Scribner.
American negligence cases. Eagle, W. J., *ed.* $6.50. Remick, S.
American notary and commissioner of deeds manual. John, E: M. *$2.50 net; *$3 net. Callaghan.
American pauperism and the abolition of poverty. Ladoff, I. 50 c. Kerr.
American poets. *See* Page, C. H.
American prisoner. Phillpotts, E. †$1.50. Macmillan.
American problems. Vance, J. A. 75 c. Winona.
American prohibition year book, 1902-1904. '04(Mr26) 12°, ea., 35 c.; pap., 15 c. United Prohibition Pr.
American pulpit: sermons by ministers of various denominations, 1903, '04. '04(Ap16) Q. (Brooklyn Eagle lib., v. 19, no. 4; ser. no. 92.) pap., 15 c. Brooklyn Eagle.
American renaissance. Dow, J. W. $4. W: T. Comstock.
American science ser. See Holt's.
American sea captain of colonial times. Roe, F. A. n. p. Soc. Colon. Wars.
American small arms. Farrow, E: S: *$5 net. Cupples & L.
American socialism. Jones, O. D. 25 c. O. D. Jones.
American special encyclopedia; ed. by G: W. Conklin. '04(Mr19) 12°, $2.50. G: W. Ogilvie.
American sportsman's lib.; ed. by C. Whitney. il. 8°, **$2 net. Macmillan.
—Busbey. Trotting and pacing horse.
—Graham. The sporting dog.
—Stephens. American yachting.
American state repts.; (A. C. Freeman.) v. 93. '04(Ja16); v. 94 (F27); v. 95 (Ap30); v. 96 (Jl9); v. 97 (Ag6) O. shp., ea., *$4 net. Bancroft-W.
American stories. Hale, E: E., *jr.* 40 c. Globe Sch. Bk.
American street railway investments. 11th annual v. '04(Je18) maps, f°, subs., $5. McGraw.
American teachers' ser. See Longmans'.
American telegraphy. Maver, W:, *jr.* $5. Maver.
American Unitarian Association. Unitarian service book. '04(Ja16) 8°, *40 c. net. Am. Unitarian.

AMERICAN WRITERS.
See Authors;—*also* Furst, C.
American yachting. Stephens, W. P. **$2 net. Macmillan.

American year book of medicine and surgery, under editorial charge of G: M. Gould. In 2 v. '04(F13) il. 8°, ea., *$3 net; hf. mor., *$3.75 net. Saunders.
Amery, L. S. Problem of the army. '03. '04 (F6) D. $2.40. Longmans.
Ames, C: Gordon. Living largely: extracts; sel. and arr. by E. M. S. '04(Ap2) sq. S. 75 c.; white and gold ed., $1. J. H. West.
Ames, Fisher. Bridge whist in brief. '04 12°, 50 c. H. H. Carter.
Ames, Ja. B., *and* Smith, —. Cases on torts; supplement. '04(S17) O. pap., $8. Harvard Law.
Ames, Jos. S. Text-book of general physics for high schools and colleges. '04(S17) O. $3.50. Am. Bk.

AMMUNITION.
See Gunpowder.

Among English inns. Tozier, J. **$1.50 net. L. C. Page.

AMOS.
See Bible.

Amphitruo. Plautus. 60 c. Allyn & B.
Amsbary, Wallace B. Ballads of Bourbonnais. '04(My7) il. D. **$1 net. Bobbs-M.

AMUSEMENTS.
Brown. Impending peril; or, Methodism and amusements. $1.25. Jennings.
See also Cards; — Dancing; — Entertainments; — Plays;—Riddles;—Sports and amusements.

Anacaona, and other poems. Morse, J: M. *$1 net. Grafton Press.
Anacreon. Odes, Anacreontics, and other selections fr. the Greek anthology. [v. 1.] privately printed. '04(Ap16) 8°, (Breviary treasures, no. 2, Delphic ed.) subs., bds., $5. N. H. Dole.

ANALYSIS.
See Chemistry.

ANATOMY.
Chicago Univ. Investigations representing the depts. $9. Univ. of Chic.
Eisendrath. Text-book of clinical anatomy. *$5 net; *$6 net. Saunders.
Leaf. Lymphatics. *$5 net. Keener.
Spaltholz. Hand atlas of human anatomy. 3 v. v. 1 and 2, ea., $3.50; v. 3, $5.50; per set, $12.50. Stechert.
See also Histology; — Physiology; — Surgery; — *also* different parts and organs of the body.

Ancient capital of Scotland. Cowan, S: **$7.50 net. Pott.
Ancient cities ser. See Pott's.
Ancient coffers and cupboards. Roe, F. **$12. Dutton.

ANCIENT HISTORY.
See History.

Ancient libraries of Canterbury and Dover. James, M. R. *$6 net. Macmillan.
Ancient mariner. *See* Coleridge, S: T.
Ancient monuments and ruined cities. Peet, S. D. $4.50. Am. Antiquarian.
Ancient world. *See* West, W. M.
Andersen, Hans C. Fairy tales; sel. and ed. by E. H. L. Turpin. '04(Jl2) il. 12°, (Graded supp. reading ser.) 50 c. Maynard, M.
Anderson, C. F., *comp.* Five hundred things worth knowing. '04(My7) T. pap., 10 c. Franklin Co.

Anderson, Ja. H., *ed.* Life and letters of Judge T: J. Anderson and wife; written during the civil war. '04(My14) il. pors. 8°, $3. Heer.

Anderson, *Sir* Rob. Christianized rationalism and the higher criticism. '04(Ja30) S. *50 c. net. Winona.

Anderson, *Sir* Rob. Pseudo-criticism; or, the higher criticism and its counterfeit. '04 (My14) 12°, *75 c. net. Revell.

Anderson, Rob. E. Story of extinct civilizations of the west. '04(F6) **35 c. net. Appleton.

Anderson, Rob. F. *See* Sensenig, D: M.

ANDERSON, Thomas J.
Anderson, *ed.* Life and letters of T: J. Anderson and wife; written during civil war. $3. Heer.

Anderson, W: F. Compulsion of love: sermons. '04(Je18) por. 16°, (Methodist pulpit.) 50 c. Jennings.

André, Eugene. A naturalist in the Guianas; with pref. by S. S. Keltie. '04(Ap16) il. map, 8°, *$3.50 net. Scribner.

André, J: Journal record of the movements and engagements of the Brit. army in America fr. June, 1777, to Nov., 1778; ed. by H: C. Lodge. '04(My7) 2 v., pors. maps, plans, facsims., 8°, full vell., per set, $28. Bibliophile.

ANDREW, John A.
Pearson. Life of J: A. Andrew. 2 v. **$5 net. Houghton, M. & Co.

Andrews, Byron. Facts about the candidate (Roosevelt). '04(Jl16) il. T. 35 c.; leatherette, 10 c. S. Stone.

Andrews, E. B: The United States in our own time. '04(Ja23) 8°, $5. Scribner.

Angel in the flame. Little, C: J. *50 c. net. Jennings.

Angler's (The) secret. Bradford, C: **$1 net. Putnam.

ANGLICAN CHURCH.
See Church history.

Anglo-American encyclopedia and dictionary: comprehensive encyclopedia of the arts, sciences, history, biography, geography and general literature; also giving the full definition, the origin, pronunciation and use of words. '04(Mr5) 12 v., il. pl. fold. maps, 8°. (App. to pubs. for price.) Globe Pub.

Anglo-Norman dialect. Menger, L: E. **$1.75 net. Macmillan.

ANIMALS.
Culbertson. At the big house where Aunt Nancy and Aunt 'Phrony held forth on animal folks. †$1.50. Bobbs-M.
Friedman. Tub Taam: Jewish mode of slaughtering animals. 50 c. Bloch.
Grinnell, *ed.* American big game in its haunts. $2.50. Forest.
Latter. Natural hist. of some common animals. *$1.50 net. Macmillan.
Mulets. Stories of little animals. †$1. L. C. Page.
Nuttall. Blood immunity and blood relationship: blood relationships amongst animals. *$4.50 net. Macmillan.
Paget. Experiments on animals. *$2 net. Putnam.

ANIMALS.—*Continued.*
Smith, *ed.* Wild animal life. **$2 net. Pott.
See also Canidæ; Cattle;—Embryology;—Hair;—Reptiles;—Sports and sportsmen;—Veterinary medicine and surgery;—Zoology;—*also* names of animals.

Animals' academy. Bingham, C. $1.25. Scribner.

Anna the adventuress. Oppenheim, E. P. †$1.50. Little, B. & Co.

Annals of a clerical family. Venn, J: $6. Macmillan.

Annals of Saint Neots. *See* Asser, J.

Annual Am. catalogue cumulated, 1900-1903; with directory of publishers. '04(Mr26) O. **$4 net. Pub. Weekly.

Annual literary index, 1903. Fletcher, W: I., *ed.* **$3.50 net. Pub. Weekly.

Annual register for 1903. New ser. '04 (Ag13) O. $6. Longmans.

Annual stories for young folks. 12°, 50 c. Estes.
—Cheever. Rock frog.

Anonymous, T:, (*pseud.* for T: Childs.) The wooden works of Thomas Anonymous. '04(Ag13) il. D. bds., $1.25. Backwoods Bk.-Bindery.

Anspacher, L: K. Tristan and Isolde: a tragedy. '04(My14) O. bds., **$2 net. Brentano's.

Anstey, F., *pseud.* *See* Guthrie, T: A.

Answers to examples contained in Jocelyn's "High school and academic algebra." '04 (Je4) S. pap., 10 c. Am. Bk.

Anthracite coal communities. Roberts, P: **$3.50 net. Macmillan.

Anthropography. Webber, *Mrs.* R. B. $1.50; $2. R. B. Webber.

Antique gems from the Greek and Latin. *See* Barrie's.

ANTIQUITIES.
See Archæology;—*also* names of countries.

ANTISEPTICS.
Rideal. An account of the chemical substances used as antiseptics and preservatives. $4. Wiley.

Antoninus, Marcus Aurelius. Wisdom of the emperor Marcus Aurelius; tr. by J. Collier. privately printed. '04(Ap16) 8°, (Breviary treasures, no. 3, Delphic ed.) subs., bds., $5. N. H. Dole.

ANTONINUS, Marcus Aurelius.
Farrar. Seekers after God: lives of Seneca, Epictetus and Marcus Aurelius. 75 c. Burt.

Antony, *Father.* *See* McCabe, J.

Antrim, Minna T. Phases, mazes, and crazes of love. '04(S17) il. sq. T. bds., **75 c. net; leath., **$1.50 net. Jacobs.

Ants and some other insects. Forel, A. 50 c. Open Court.

APHORISMS.
Sosso. Proverbs of the people. *50 c. net. A. M. Robertson.

APOCALYPSE.
See Bible.

Apologia pro vita sua. *See* Newman, J: H:

Apostle of the wilderness. Holcombe, T. I: $1.20. Whitaker.

Appalachian Mountain Club. Suggestions as to outfit for tramping and camping. '04 (Je18) nar. S. pap., 10 c. Appalachian Mt.

Apperson, G. L. Bygone London life. '04 (Ap2) **$1.50 net. Pott.
Apples of gold in pictures of silver. Johnson, *Mrs.* B. W. subs., $2.50-$3.50. Johnson-W.
Appleton school books. il. Appleton.
—Young *and* Jackson. Arithmetic. bk. 1, 40 c.; bk. 2, 45 c.
Appleton's business ser. il. 12°. Appleton.
—Cleveland. Funds and their uses. $1.25.
—Fiske. The modern bank. **$1.50 net.
Appleton's cyclopedia of applied mechanics; ed. by Park Benjamin. '04(Ap23) 3 v., il. diagrs., 12°, hf. mor., $12. Henley.
Appleton's dictionary of Greater New York. 26th ed., rev. '04(Je4) il. maps, 16°, pap., 25 c. Appleton.
Appleton's historic lives ser. il. D. **$1 net. Appleton.
—Cooper. James Oglethorpe.
—Leupp. The man Roosevelt.
Appleton's il. pocket lib. of plain and colored books. il. S. Appleton.
—Blair. The grave. $1.25.
—Combe. Third tour of Dr. Syntax. $1.50.
—Lover. Handy Andy. $1.50.
—Surtees. Ask mamma. †$1.50.
Appleton's lib. of useful stories. il. T. **35 c. net. Appleton.
—Anderson. Story of extinct civilizations.
Appleton's medical lib. il. 8°. Appleton.
—Fox. Diseases of the eye. subs., $4.
Appleton's novellette de luxe ser. D. †$1.25. Appleton.
—Harrison. Sylvia's husband.
Appleton's nuevas cartillas cientificas. il. 16°. 40 c. Appleton.
—Jevons. Nociones de economia politica.
Appleton's nuevas cartillas historicas. il. 16°, 40 c. Appleton.
—Creighton. Nociones de historia de Roma.
APPOMATTOX.
See Longstreet, Ja.
Arabesque series; selections from the world's literature. '04(Mr26) 6 v., 12°, ea., $2; leath., $3. Putnam.
ARABIA.
Hogarth. Penetration of Arabia. **$1.35 net. Stokes.
Araby. Hutten, B., *Baroness* v. $1. Smart Set.
ARBITRAGE.
See Stocks.
Arblay, *Mme.* Fes. B. d', [Fanny Burney.] Cecilia. '04(S10) 2 v., 16°, (York lib.) $1.60; leath., $2.50. Macmillan.
Arblay, *Mme.* Fes. B. d'. Evelina; introd. by Austin Dobson. '04(Ja16) il. 12°, $2. Macmillan.
Arbor and bird day annual. *See* Wisconsin.
ARCHAEOLOGY.
Anderson. Story of extinct civilizations of the west. **35 c. net. Appleton.
British School at Athens. Soc. for promotion of Hellenic studies: Supp. pap., no. 4, Excavations in Phylakopi in Melos. *$9 net. Macmillan.
Peet. Ancient monuments and ruined cities. $4.50. Am. Antiquarian.
Petrie. Method and aims in archæology. *$1.90 net. Macmillan.
See also Ethnology;—Inscriptions;—Monuments;—Mound builders;—Troy.
ARCHES.
See Bridges.
Archbald, Anna, *and* Jones, Georgina. The fusser's book. '04(S3) il. O. bds., 75 c. Fox.
Archibald, G: H., *ed.* A beginner's course in Bible study, for pupils under six years of age; teaching hints by G: H. Archibald. '04(Mr5) il. 12°, 50 c. S. S. Times.
Architects' and builders' pocket-book. Kidder, F. E. $5. Wiley.
ARCHITECTURAL DRAWING.
Tuttle. Practical lessons in architectural drawing. $2.50. W: T. Comstock.
See also Calculating scale;—Perspective.
Architectural hygiene. Fletcher, B. F. *$1.60 net. Macmillan.
ARCHITECTURE.
Barrett. Colonial southern homes. $1. C: W. Barrett.
Bruce. School architecture. 50 c. Am. School.
Butler. Architecture, and other arts. **$20 net. Century.
Dewsnap. Country and suburban houses. $2. W: Dewsnap.
Ditchfield. Eng. Gothic architecture. *40 c. net. Macmillan.
Dow. American renaissance: domestic architecture. $4. W: T. Comstock.
Farrow. Specifications for building works and how to write them. *$1.10 net. Macmillan.
Hamlin. Syllabus of a course of thirty lectures on the history of renaissance and modern architecture. 10 c. Teachers' Coll.
Hodgson. Builders' architectural drawing self-taught. $2; $3. F: J. Drake & Co.
Holman. Picturesque summer cottages. In 3 v. v. 3. $1. E. E. Holman.
Johnson, *and others.* Theory and practice of modern framed structures. $10. Wiley.
Kidder. Architects' and builders' pocket-bk. $5. Wiley.
Kidder. Building construction and superintendence. In 2 pts. ea., $4. W: T. Comstock.
Longfellow, *ed.* Cyclop. of architecture. **$6 net. Scribner.
Low cost houses with constructive details. $1. D: Williams.
Mitchell. Easy lessons: stepping stones to architecture. 50 c. Indust.
Modern dwellings with constructive details. $1. D: Williams.
Salvatore, *comp.* Italian architecture, etc., during 14-16th centuries. $30. Polley.
Suburban homes with constructive details. $1. D: Williams.
Ware, *ed.* The Georgian period: colonial or XVIIIth cent. architecture in the U. S. $15. Am. Architect.
See also Cathedrals;—Iron;—Perspective;—Sanitary engineering; — Stair - building; — Steel; — Strength of materials.
ARCTIC REGIONS.
Lindelof, *comp.* Trip to the North Pole. $1. O. J. S. Lindelof.
Nansen, *ed.* Norwegian North Polar expedition. v. 4. $8.50. Longmans.
Sverdrup. New land; four years in Arctic regions. 2 v. *$10.50 net. Longmans.

Are we to have a united medical profession? Mack, C: S. 25 c. C: S. Mack.
Areopagitica. Milton, J: *$6 net. Lane.
ARGENTINE REPUBLIC.
Delany. Argentina from a grain man's point of view. (Free to grain trade.) Nash-W.
Aristocracy of health. Henderson, *Mrs.* M. N. F. *$1.50 net. Colton.
Aristophanes. The Thesmophoriazusæ; Greek text rev., with free tr. into Eng. verse, introd. and comm. by B: B. Rogers. '04 (Ap23) 4°, $3. Macmillan.
ARISTOTLE.
Hyslop. Ethics of the Greek philosophers. $2. C. M. Higgins.
Krantz. Aristotle. [In Yiddish.] 10 c. Int. Lib.
ARITHMETIC.
Bardeen, *comp.* Later Regents' questions, 1892-1901. $1. Bardeen.
Brehm. Key to Myers, Fischel & Co.'s mental arithmetic. 50 c. Myers, F.
Browne. Graded mental arithmetic. *30 c. net.—Graded school arith. bks. 1, 2. bk. 1, 40 c.; bk. 2, 55 c. Whitaker & R.
Chancellor. Arithmetic for evening schools. 30 c. Am. Bk.
Coleman. Graded exercises in arithmetic; (1st and 2d grades.) 25 c. Bacon & V.
Cook *and* Cropsey. New advanced arithmetic; rev. by Aley and Kelso. 65 c.—Standard ed. 50 c. Silver.
Ferrell. Methods in arithmetic. 10 c. Crane.
Kunze *and* Patch. Exercises in arithmetic. 25 c. Sch. Educ. Pub.
Moore. New commercial arithmetic. $1. Am. Bk.
Nichols. Answers to examples in Progressive arithmetic. 10 c.—Graded lessons in arithmetic. bk. 2. 25 c. Thompson, B. & Co.
Sensenig *and* Anderson. Key to Essentials of arithmetic. 75 c. Silver.
Smith, D: E. Grammar school arithmetic. 65 c.—Primary arithmetic. 30 c. Ginn.
Young *and* Jackson. Arithmetic. Primary grades. bk. 1, 40 c.; bk. 2, 45 c. Appleton.
See also Bookkeeping;—Mensuration;—Numbers.
Arizona, New Mexico and Oklahoma (territories.) General statutes and session laws rel. to telegraph and telephone corporations, in effect Jan. 1, 1904. '04(Ag27) O. (Not for sale.) Am. Telephone.
Ark of 1803. Stephens, C: A. **$1.25 net. Barnes.
Arkansas. Constitutional provisions, [etc.,] rel. to telegraph and telephone corporations, in effect Jan. 1, 1904. '04(Ag27) O. (Not for sale.) Am. Telephone.
Arkansas. *Supreme ct.* Repts., v. 71; (T. D. Crawford.) '04(Ag27) O. shp., $3.50. Arkansas.
Arkansaw Traveller, *pseud.* *See* Read, O. P.
Arm movement method of rapid writing. Zaner, C: P. $1.50. Zaner & B.
Armatage, G: Horseowner and stableman's companion. New (5th) ed. '04(Ap9) 16°, 50 c. Warne.
ARMS (*Coats of*).
See Heraldry.
ARMS AND ARMOR.
Farrow. American small arms. *$5 net. Cupples & L.
See also Military art and science;—Ordnance.
Armstrong, A. C. Transitional eras in thought. '04(F6) 12°, **$2 net. Macmillan.
ARMSTRONG, Samuel Chapman.
Talbot. Samuel Chapman Armstrong. **$1.50 net. Doubleday, P.
Armstrong, W: N. Around the world with a king. '04(Mr26) por. D. **$1.60 net. Stokes.
Armstrong, Willimina L. Incense of sandalwood. '04(S17) il. facsimile, nar. Q. pap., *$2.25 net. Baumgardt.
ARMY.
See Military art and science;—*also* names of countries and states.
Arndt, H. R. First lessons is the symptomatology of leading homœopathic remedies. '04(Ag20) 12°, *$1.25 net. Boericke & T.
Arnold, Carl. Compendium of chemistry; authorized tr. from the 11th enl. and rev. Germ. ed. by J: A. Mandel. '04(My21) 8°, $3.50. Wiley.
Arnold, Matt. Works. Ed. de luxe. In 15 v. v. 6. '04(Ja16); v. 7, 8 (F6); v. 9 (Mr5); v. 10 (Ap23); v. 11 (Je11); v. 12 (Jl9); v. 13, 14. (Ag20) 8°, ea., *$3 net. Macmillan.
ARNOLD, Matthew.
Dawson. Matthew Arnold and his rel. to the thought of our time. $1.75. Putnam.
Russell. Matthew Arnold. **$1 net. Scribner.
Arnold, Sa. L., *and* Gilbert, C. B. Stepping stones to literature: 5th reader. '04(Jl2) il. 12°, 75 c. Silver.
Arnold, *Mrs.* T. B., *ed.* Practical Sabbath-school commentary on the Internat. lessons, 1905. '04(S17) 8°, 50 c. Revell.
Arnold's mathematical series. D. Longmans.
—Hamilton *and* Keltie. Graphs and imaginaries. 50 c.
Arnold's science ser. D. Longmans.
—Garratt. Principles of mechanism. $1.10.
Arnoudt, F. Imitation of the Sacred Heart of Jesus; fr. the Latin by I. M. Fastre. New ed., with morning and evening prayers, [etc.] '04(Je11) il. T. $1.25. Benziger.
Around the world with a king. Armstrong, W: N. **$1.60 net. Stokes.
ARREST.
Voorhees. Law of arrest in civil and criminal actions. $2. Boston Bk.
ART.
See Fine arts;—Useful arts.
Art and literature of business. Bates, C: A. 6 v. $25. Bates Adv.
Art literature readers. *See* Grover, E. O.
Art of class management and discipline. Taylor, J. S. *80 c. net. Kellogg.
Art of speaking. Pertwee, E. $1. Putnam.
Art of teaching and studying languages. Gouin, F. $1.75. Longmans.
Art of the Italian renaissance. Wölfflin, H. **$2.25 net. Putnam.
Art of war. *See* Dodge, T. A.
ARTHUR, *King of Britain.*
Malory. King Arthur. **25 c. net; **15 c. net. Houghton, M. & Co.
See also Holy Grail;—Parsifal.
ARTILLERY.
See Ordnance.

ARTISTS.
See Painters and painting;—*also* names of artists and painters.

As a Chinaman saw us: passages from his letters to a friend at home. '04(Jl2) il. D. **$1.25 net. Appleton.

As you like it. *See* Shakespeare, W:

Aseptic and antiseptic preparations and treatment of emergencies after abdominal surgical operations. Wackerhagen, G: *$1 net. Pelton.

Ashley, W. J., *ed.* British industries. '03. '04(F6) D. *$1.80 net. Longmans.

Ashmore, Otis. Manual of pronunciation for schools and families. '04(Je4) D. 30 c. Ginn.

Ashton, Mark. Azalim. '04(My14) il. D. †$1.50. L. C. Page.

ASIA.
Sykes. Dar-ul-Islam: journey through ten of the Asiatic provinces of Turkey. *$5 net. Scribner.
Townsend. Asia and Europe. *$1.50 net. Putnam.
See also Far East;—Orient;—*also* names of countries.

Asiatic fields: addresses del. before the eastern missionary convention of the M. E. Church, Phil., Oct. 13-15, 1903. '04(Mr26) S. (Phila. convention addresses, 7 v.) for set, *$1 net. Eaton & M.

Asiatics (The); Brahmas, Cochins, and Langshans, all varieties. '04(Ag27) il. Q. pap., 50 c. Reliable Poultry Journ.

Ask mamma. Surtees, R. S. †$1.50. Appleton.

Asser, J. Life of King Alfred; with the "Annals of Saint Neots"; erroneously ascribed to Asser; ed. by W: H: Stevenson. '04(Ap23) D. $4. Oxford Univ.

Asterius, [*Bp. of Amasia.*] Ancient sermons for modern times, circa 375-405 A.D.; put into Eng. fr. the Greek by G. Anderson and E. J. Goodspeed. '04(Jl16) 16°, *50 c. net. Pilgrim Press.

Asters and golden-rod, and other poems. Taylor, G: L. **$1 net. Eaton & M.

ASTROLOGY.
Practical solar astrology. 25 c. R. C. Ross.
See also Almanacs and annuals.

Astronomical and historical chronology. Jordan, W: L. 90 c. Longmans.

Astronomical photography. Ritchey, G. W. *75 c. net. Univ. of Chic.

ASTRONOMY.
Barnard. Micrometrical observations of Eros. 50 c. Univ. of Chic.
Buchanan. Mathematical theory of eclipses; app. Transits of Mercury and Venus and Occultations of fixed stars. *$5 net. Lippincott.
Burnham. Measures of double stars. *$1 net. Univ. of Chic.
Frost *and* Adams. Radial velocities of twenty stars, having spectra of the Orion type. *$2 net. Univ. of Chic.
Hamilton. Our own and other worlds. $1. Eaton & M.
Swezey. Practical exercises in astronomy. 50 c. Appleton.
See also Almanacs and annuals;—Earth;—Eclipses;—Photography;—Planets;—Spectrum;—Stars.

ASYLUMS.
See Insanity.

At home with the Jardines. Bell, L. †$1.50. L. C. Page.

At our own door. Morris, S. L. *$1 net. Revell.

At the big house. Culbertson, A. V. †$1.50. Bobbs-M.

At the siege of Detroit. Kaler, J. O. $1. Burt.

At the well-side. Williams, M. C. *25 c. net. Winona.

ATHANASIAN CREED.
Temple. Trinity in unity: lectures on certain aspects of the Athanasian creed. *36 c. net. Longmans.

Atherton, *Mrs.* Gertrude F., ["Frank Lin," *pseud.*] The conqueror. '04(Je11) D. (Macmillan's paper novel ser., no. 5.) pap., †25 c. Macmillan.

Atherton, *Mrs.* Gertrude F. His fortunate Grace. '04(Jl30) 12°, (Canvas back lib.) bds., †75 c. Lane.

Atherton, *Mrs.* Gertrude F. Rulers of kings. '04(Ap23) D. †$1.50. Harper.

Athletic lib. See Spalding's.

ATHLETICS.
Graham *and* Clark. Practical track and field athletics. $1. Fox.
Gunn. All-around athletics. 10 c. Am. Sports.
Intercollegiate athletic calendar, 1852-1904. v. 4. $1.50. T: R. Gaines.
Spalding's official athletic almanac. 10 c. Am. Sports.
See also Bag punching;—Gymnastics and physical culture;—Woman.

Atkins, Alb. J. Electrical physiology; or, electro-chemic energy vs. oxygenation of the human blood. '04(Mr5) 8°, pap., 10 c. A. J. Atkins.

ATKINSON, Edward Lincoln.
Slattery. Edward Lincoln Atkinson. **$1 net. Longmans.

Atlantic reporter, v. 56. Permanent ed. '04 (Je11); v. 57 (Ag27) O. (Nat. reporter system, state ser.) shp., ea., $4. West Pub.

ATLANTIS.
Phelon. Our story of Atlantis. $1. Hermetic.

ATLASES.
Cram. Success handy ref. atlas and gazetteer of world. $1. Success.
Philips' handy volume atlas of the world. *$1 net. Scribner.

ATONEMENT.
Tymms. Christian idea of atonement. $2. Macmillan.

ATTORNEYS.
See American law directory.

Attwood, E: War-ships: a text-book. '04 (S17) il. diagrams, O. *$3 net. Longmans.

Atwater, Joshua. American farmers' figurer. Rev. and improved ed. '04(Jl16) por. 12°, 35 c.; 50 c. Atwater.

Auction prices of American book-club publications. Roden, R. F. (not for sale.) Rowfant.

AUCTIONEERING.
Johnson. Guide to successful auctioneering. $1; 75 c. Progressive.

Augustinian mission manual. Jones, W: A. 50 c.; $1. H. L. Kilner.

Auld acquaintance. Harris, R: $2. Longmans.

Aulls, S: D. Quizzer on the N. Y. code of civil procedure. 2d ed. '04(Mr19) O. pap., $1. H: B. Parsons.

Aus dem leben eines unglücklichen. Hansjakob, H. *50 c. net. Macmillan.
Aus einer kleinen garnison. Bilse, *Lieut.* 50 c. Schmidt.
Austen, Jane. Novels. New cheaper ed. '04 (F6) 6 v., 12°, (Handy lib. sets of standard novelists.) $6; hf. mor., $16.50. Little, B. & Co.
Austen, P: T. *See* Langworthy, C: F.
Austin, Oscar P. Steps in the expansion of our territory. '03. '04(F6) D. (Expansion of the republic ser.) **$1.25 net. Appleton.
Austin, Sam C. Boxing, and how to train. '04(Jl2) il. por. 12°, (Fox's athletic ser.) pap., 25 c. R. K. Fox.
AUSTRALIA.
Carpenter. Australia, [etc.] 60 c. Am. Bk.
Spencer *and* Gillen. Northern tribes of Central Australia. *$6.50 net. Macmillan.
Taunton. Australind: wanderings in Western Australia. $4. Longmans.
Australind. Taunton, H: $4. Longmans.
Authoritative Christianity: the six synods of the undivided church, its only utterances. Third world council held A.D. 431 at Ephesus in Asia. 2 v.; tr. by Ja. Chrystal. '04 (Ag20) O. per v., $3. J. Chrystal.
Author's year book and guide, for 1904; gathered and arr. by W. E. Price. '04(S10) D. $1. W. E. Price.
AUTHORS.
Crawford. Chats on writers and their books. 2 v. *$2.50 net; *$5 net. Sergel.
Furst. Six lectures on great Amer. writers. 10 c. Teachers' College.
Hamilton. Syllabus of a course of six lectures on American writers. 10 c. Teachers' Coll.
Wilson. New England in letters. **$1.50 net. Wessels.
Autobiography of a baby. Bradford, T: L. 50 c. Bell Pub.
Autobiography of an Irish terrier. Bolton, R. P. $1. Neale.
Autobiography of the I or ego. Wheeler, C: K. $1. C: K. Wheeler.
AUTOMOBILES.
Bubier. How to build automobiles, illustrated. 50 c. Bubier.
Autumn songs. Herndon, T: H. $1.50. Neely.
Avebury, *Lord. See* Lubbock, *Sir.* J:
Aventures (Les) du dernier abencerage. Chateaubriand. F. R. A. 25 c. Jenkins.
Awakening of Mr. Pipp. Grapewin, C. 25 c. Cleveland News.
Awful disclosures. Monk, M. 75 c.; 50 c. Truth Seeker.
Aye, O. Santa Claus' wonderful candy circus. '04(S17) col. pls., Q. bds., 50 c. Laird.
Ayer, *Mrs.* Ht. H. Woman's guide to health and beauty. '04(Jl16) il. 16°, (Wakefield ser.) pap., 12 c. Prudential Bk.
Ayer, M. Allette, *comp.* Daily cheer, year book; introd. by F. E. Clark. '04(S10) por. S. **$1 net. Lee & S.
Ayres, S: G. Fifty literary evenings for Epworth Leagues and the home circle. 2d ser. '04(Je11) S. (League at work ser.) *25 c. net. Eaton & M.
Azalim. Ashton, M. †$1.50. L. C. Page.
"B. B." reprints. 8°. Burrows.
--Thomas. Pa. and west N. J. *$2 net. (6.)
B., S. *See* Philip.
Baal-Shem. Frumkin, A. 10 c. Int. Lib.
Babcock, Maltbie D. Hymns and carols: [music and words.] '03. '04(F27) O. $1. Novello.
Babcock, Stephen, *comp.* Babcock genealogy, incl. Isaiah Babcock, sr., and his descendants. '04(Ap23) il. 8°, $5. S. Babcock.
BABCOCK FAMILY.
Babcock, *comp.* Babcock genealogy. $5. S. Babcock.
Babes in the wood. *See* Story of Blue Beard.
Babes in Toyland. MacDonough, G. **$1.50 net. Fox.
BABIES.
See Children.
Baby pathfinder to the birds. Cummings, E. G. *50 c. net; *30 c. net. W. A. Butterfield.
Baby poetess. Beach, *Mrs.* J. $1. Mrs. J. Beach.
BABYLONIA.
Hammurabi. Code. *$4 net. Univ. of Chic.
Bac, *Mrs. See* Kilburn, N.
Bacheller, Irving. Vergilius. '04(Ag20) D. †$1.35. Harper.
Bachelor in Arcady. Sutcliffe, H. †$1.50. Crowell.
Back blocks of China. Jack, R. L. $4. Longmans.
Backwoods boy: Abraham Lincoln. Alger, H., *jr.* 10 c. Street.
Bacon, Dolores M., *ed.* Diary of a musician. '04(Jl2) il. D. **$1.50 net. Holt.
Bacon, Edg. M. Narragansett Bay. '04(S17) il. O. **$3.50 net. Putnam.
BACON, Francis.
Macaulay. Essay on Bacon. 80 c. Longmans.
Bacon, J: L. Forge-practice, (elementary.) '04(S3) il. 8°, $1.50. Wiley.
Bacon, Leonard W. The Congregationalists. '04(Ap16) il. D. (Story of the churches.) **$1 net. Baker & T.
Bacon, *Mrs.* Selden. *See* Daskam, J. D.
BACTERIA.
Chicago Univ. Investigations representing the depts. $9. Univ. of Chic.
Conn. Bacteria, yeasts, and molds in the home. $1. Ginn.
Joussel. Pathogenic microbes. *$1 net. Boericke & T.
Rosenbach. Physician *versus* bacteriologist. **$1.50 net. Funk.
See also Water.
Badsworth, (*pseud.*) Defence of bridge. '04 (S10) D. pap., 10 c. Putnam.
Baedeker, K. Central Italy and Rome. New rev. 14th ed. '04(Ap16) 12°, *$2.25 net. Scribner.
Baedeker, K. Italy, from the Alps to Naples. '04(S24) maps, plans, 12°, *$2.40 net. Scribner.
Baedeker, K. Northern Germany as far as Bavarian and Austrian frontiers. New rev. 14th ed. '04(My14) maps, plans, *$2.40 net. Scribner.

Baedeker, K. United States; with an excursion into Mexico. New enl. 3d ed. '04 (S24) maps, plans, 12°, *$3.60 net. Scribner.

BAG PUNCHING.
Rothwell. How to punch the bag. 10 c. Am. Sports.

Bagot, R: Love's proxy. '04(My21) D. †$1.50. Longmans.

Bailey, F: W:, *ed.* Early Connecticut marriages. 6th bk. '04(Jl16) 12°, $1.50; bds., $1. Bu. Am. Ancestry.

Bailey, H. C. The master of gray. '03. '04 (F6) D. †$1.50. Longmans.

Bailey, T. J. *See* Leavell, Z. T.

BAILMENTS.
Conrad. Principles of law of contract, agency and bailments. 75 c. Fergus Pr.
Danaher. Principles of law of bailments. *$2.50 net. Banks & Co.

Bain, Alex. Autobiography; with supp. chapter. '04(Ag13) pors. O. *$5 net. Longmans.

Bain, F. W. *See* Descent of the sun.

Baird, Isabella E., ["Steward," *pseud.*] Things more excellent. '04(Jl30) 12°, 50 c. I. E. Baird.

Baird, J: W., *comp.* Choice selections of poetry for children and youth. '04(Jl16) 12°, $1. J: W. Baird.

Baker, Alfr. Elem. plane geometry, inductive and deductive. '04(Ja2) diagrs., 12°, 50 c. Ginn.

Baker, Ma. S. Footprints on the sands of time: [poems.] '04(F6) D. $1. Badger.

Baker, P. Short instructions or meditations on the gospels for each day in Lent; ed. by W: T. Conklin. '04(Jl16) 12°, 75 c. Chr. Press.

Baker, Virginia. Massasoit's town Sowams in Pokanoket, its hist., legends and traditions. '04(My7) 8°, pap., $1. V. Baker.

Baker's ed. of plays. D. pap. W. H. Baker.
—Batchelder. Revenge of Shari-Hot-Su. 15 c.
—Bent. Little tiff. 15 c.
—Blanchard. Night after. 15 c.
—Brown. Dizzy dilemmas. 15 c.
—Gleason. Creole belles. 15 c.
—Moore. The Irish rebel. 25 c.
—Osgood. The Bigelows' butler. 15 c.
—Richards. Her busy day. 15 c.
—Smith, S. J. Trying it on Beldon. 15 c.
—Sturgis *and* Seaman. Papa Pettingill. 15 c.
—Townsend. All tangled up. 15 c.

Baker's novelties. D. pap. W. H. Baker.
—Ellis. Fit and Suitemall. 15 c.

Balcarres, *Lord.* Donatello. '04(Ja16) il. 12°, (Library of art ser.) *$2 net. Scribner.

Balch, Lewis. Manual for boards of health and health officers. '04(Jl30) D. $1.50. Banks & Co.

Baldwin, Ja. Abraham Lincoln. '04(My21) il. D. (Eclectic school readings.) 60 c. Am. Bk.

Baldwin, Ja. Hero tales, told in school. '04 (My7) il. S. **50 c. net. Scribner.

Baldwin, Ja. Wonder-book of horses. '04 (Ja2) il. D. 75 c. Century.

Baldwin, May. A popular girl. '04(Ja9) D. $1. Mershon.

Baldwin, May. The sunset rock. '04(Jl16) il. 12°, $1.50. Dutton.

Baldwin, Simeon E. Treatise on Am. railroad law, incl. street railroads. '04(Je25) 8°, shp., **$6 net. Little, B. & Co.

BALKANS (The).
Wyon. The Balkans from within. *$4 net. Scribner.
See also Montenegro;—Servia.

Ball, Ja. M. Modern ophthalmology. '04 (Ag6) il. 8°, col. pls., *$6 net; hf. mor., *$8.50 net. Davis.

BALL.
See Baseball;—Handball.
Ballad of Reading gaol. Wilde, O. 50 c.; *$1 net. T: B. Mosher.

BALLADS.
Child, *comp.* Eng. and Scottish popular ballads. $3; $5; $7. Houghton, M. & Co.
Ballads of Bourbonnais. Amsbary, W. B. **$1 net. Bobbs-M.
Ballads of valor and victory. Scollard, C. **$1.50 net. Revell.

Ballantyne, Rob. M. The Red Eric. '04 (Ag13) 12°, (Rugby ser.) †75 c. Burt.

Ballard, Addison. From talk to text; or, a likely story!—likely enough. '04(My21) D. *$1 net. Longmans.

Ballard, C: R., ["Nillor."] Tangledom: enigmas, problems, riddles and transformations. '04(My7) 16°, 75 c. De Wolfe.

Ballard, Emerson E. Complex index to law of real property. '04(Ja30) O. buckram. (Free to subscribers of the set.) Flood.

Ballard, Rob. *See* Sabina, P.

BALLOONS.
See Air-ships.
Balthazar the Magus. Van der Naillen, A. $1.50. Fenno.

BALTIMORE.
Henderson, *comp.* Book of the fire. 50 c. D. M. Henderson.
Baltimore lectures. *See* Thomson, *Sir* W:

Banbury Cross ser. See Altemus'.

Bancroft, *Mrs.* Eliz. D., [*Mrs.* G: Bancroft.] Letters from England, 1846-1849. '04(Ap2) pors. D. **$1.50 net. Scribner.

Bangs, D: C. *See* Bremerman, D. H.

Bangs, J: K. The inventions of the Idiot. '04(Ap23) S. †$1.25. Harper.

BANKERS.
Sharp & Alleman Co.'s lawyers' and bankers' directory for 1904. $5. Sharp & A.

Bankers' encyclopedia; ed. by C: R. Williams. v. 13-17. ['01-'03.] '04(F20) 8°, per v., $10. Bankers' Encyc.

BANKRUPTCY.
Amer. bankruptcy repts. (Cook and Collier.) v. 10, 11. ea., $5. M. Bender.
Gould *and* Blakemore. Bankruptcy act of 1898 annot. **$3 net. Little, B. & Co.
Loveland. Treatise on law and proceedings in bankruptcy. $6. W. H. Anderson.

Banks, L: A. Great archers and their weapons and Fresh arrows from many quivers: illus. powers of pulpit orators. '04(Mr26) 8°, $1.50. F. M. Barton.

Banks, L: A. Great portraits of the Bible. '04(Ja9) D. $1.50. Eaton & M.

Banks, L: A. Thirty-one revival sermons. '04(S10) 12°, *$1 net. Revell.

Banks' New York state lawyers' diary for 1904. 2d year. '04(Ja16) hf. roan, $1.50. Banks & Co.

BANKS AND BANKING.
Fiske. The modern bank. **$1.50 net. Appleton.
Margraff. International exchange. $5. Fergus Pr.
Michie, *ed.* Banking cases annot. v. 5. $5. Michie.
Morison. Banking publicity. *$4 net. Moody Pub.
New York. Laws of the state rel. to banks, banking, [etc.] *$5 net. Lawyers' Co-op.
New York. Statutory revision of laws affecting banks, banking and trust companies, amended to 1904. $1.50; $2. Banks & Co.
New York's Clearing house. $1.25. King.
Pennsylvania. Law of banks and trust companies. $5. Colonial Pr.
Tennessee. Statutes relating to banks and banking. $2. F: Giddings.
See also American law directory;—Exchange;—Interest.

Bannerman, Helen. Story of little Kettlehead. '04(S3) col. pl., 32°, (Dumpy books.) bds., †50 c. Stokes.

BAPTISM.
Evans. New Testament estimate of baptism. 5 c. Am. Bapt.
Lewis. League catechism on baptism. 5 c. Pub. Ho. of M. E. Ch., So.

BAPTIST CHURCH.
American Baptist year-bk., 1904. 25 c. Am. Bapt.
Griffith. Brief biog. sketches of deceased Welsh Bapt. ministers in northeastern Pa. 60 c. Wilkes-Barre Record.
Leavell *and* Bailey. Hist. of Mississippi Baptists. 2 v. ea., $3; $4. Miss. Bapt.
Truex. Baptists in Missouri. 25 c. Stephens.
See also Massachusetts Baptist Missionary Soc.;—*also* Campbell, A.

Baptist pulpit. 12°, $1. F. M. Barton.
—Broughton. Old wine in new bottles.

Barber instructor and toilet manual. Bridgeford, F. C. $1. F. C. Bridgeford.

BARBIZON SCHOOL.
See Millet, J. F.

Barbour, R. H: Book of school and college sports; with assistance of R. D. Paine, E: N. Robinson and others. '04(Je11) il. D. **$1.75 net. Appleton.

BARCLAY FAMILY.
Moffat. The Barclays of New York: who they are and who they are not, and some other Barclays. $5. R. G. Cooke.

Bardeen, C. W. Fifty-five years old, and other stories about teachers. '04(Jl30) D. $1. Bardeen.

Bardeen, C: W:, *comp.* Later Regents' questions in arithmetic, 1892-1901. '04(Je4) 16°, $1. Bardeen.

Bardeen's school bulletin pubs. il. 12°. Bardeen.
—Black. Graded readers: 2d reader. 30 c.

Barker, A. F. Introd. to the study of textile designs. '04(Jl16) il. 8°, **$2.50 net. Dutton.

Barnard, E: Emerson. Micrometrical observations of Eros made with the forty-inch refractors of the Yerkes Observatory during the opposition of 1900-1901. '04(My7) Q. (Univ. of Chic. decennial pubs.; printed fr. v. 8.) pap., 50 c. Univ. of Chic.

Barnard, L. F. S. Friends hither and yon: poems. '04(Mr26) D. bds., $1. Badger.

Barnard, S., *and* Child, J. M. New geometry for junior forms. '04(F20) il. 12°, *60 c. net. Macmillan.

Barnes, *Mrs.* A. J. *See* Barnes, Louisa E.

Barnes, Annie M., ["Cousin Annie."] A lass of Dorchester. '04(S10) il. D. †$1.25. Lee & S.

Barnes, Annie M. The laurel token. '04 (S10) il. D. †$1.25. Lee & S.

Barnes, G: N., *comp.* Barnes genealogies, incl. a coll. of ancestral, genealog. and family records and biog. sketches. '04 (Ag6) il. 12°, $1.25; hf. mor., $1.50. G: N. Barnes.

Barnes, Ja. Son of Light Horse Harry. '04 (Je4) il. D. †$1.25. Harper.

Barnes, Louisa E., [*Mrs.* A. J. Barnes.] Shorthand for high schools: Amer. Pitman phonography. '03. '04(F20) 12°, $1.25. Barnes.

BARNES FAMILY.
Barnes, *comp.* Barnes genealogies. $1.25; $1.50. G: N. Barnes.

Barnes' popular history of the United States. Steele, J. D. 2 v. $5. Barnes.

Barnett, G: E., *ed.* Trial bibliography of American trade-union publications. '04 (Ap23) O. (Johns Hopkins Univ. studies in hist. and pol. sci., ser. 22, nos. 1, 2.) pap., 50 c. Johns Hopkins.

Barnett, Maud, *comp.* *See* Wisconsin arbor and bird day annual.

Barnum, H: W. Lessons in vibratory therapeutics. '04(Ag6) il. pls., 8°, $1.50. Haight.

Barnum, Phineas T. Lion Jack: story of perilous adventures among wild men and the capturing of wild beasts; showing how menageries are made. '04(S10) pls., 12°, $1. G: W. Dillingham.

Barony of the rose. Reid, G. S. $1.25. Grafton Press.

Barr, R., ["Luke Sharp."] The woman wins. '04(My14) D. †$1.50. Stokes.

Barrell, Fk. R. Elementary geometry. '04 (Ap9) il. D. $1.40. Longmans.

Barrett, C: W. Colonial southern homes. '04(Mr12) il. plans, 12°, $1. C: W. Barrett.

Barrett, Jos. H. Abraham Lincoln and his presidency. '04(F13) 2 v., pors. O. **$5 net. Clarke.

Barrett, O. M. Complete course in physiological exercise. '04(Mr12) il. S. $1. W. G. Kraft.

Barrie, Ja. M. An Edinburgh eleven. '04 (Ap2) 12°, pap., 25 c. J. S. Ogilvie.

Barrie, Ja. M. My Lady Nicotine. '04(Ap2) 12°, pap., 25 c. J. S. Ogilvie.

Barrie, Ja. M. A powerful drug. '04(Ap2) 12°, pap., 25 c. J. S. Ogilvie.

Barrie, Ja. M. Tillyloss scandal. '04(Ap2) 12°, pap., 25 c. J. S. Ogilvie.

Barrie, Ja. M. Two of them. '04(Ap2) 12°, 25 c. J. S. Ogilvie.

Barrier (The). French, A. †$1.50. Doubleday, P.

Barrière, Jean F. Memoirs of Duke de Richelieu. v. 1. Ed. du Grand Trianon. '04 (Ap16) pls., facsim., 8°, (Courtiers and favorites of royalty.) subs., various bindings, per v., $10 to $55. Merrill & B.

Barrie's antique gems from the Greek and Latin. il. 8°. Barrie.
—Musaeus. Hero and Leander. $12. (9.)

Barrows, Anna. *See* Lincoln, *Mrs.* M. J.

Barry, Etheldred B. What Paul did. '04 (S17) il. 12°, (Young of heart ser.) 50 c. Estes.

Barry, Eugene. Poems. '04(Jl16) D. **$1 net. L. C. Page.

Barry, J: D. Mademoiselle Blanche. '04 (Je4) D. (Canvas-back lib. of pop. fiction.) bds., 75 c. Lane.

Barry, W: The dayspring. '04(F27) D. †$1.50. Dodd.

Barry, W: F. Hygiene of the schoolroom. '04(Jl16) il. 12°, $1.50. Snow & F.

Barry, W: Newman. '04(Ap2) por. D. (Literary lives.) **$1 net. Scribner.

Bartels, J: M., [*and others.*] Postage stamps of the Philippines, incl. a list of telegraph and revenue stamps issued under Spanish dominion. Ed. de luxe. '04(Ag27) il. fold. maps, O. $4.50. Bartels.

Bartlett, C: H: Tales of Kankakee land. '04 (Ap2) map. D. **$1.25 net. Scribner.

Bartlett, Clarence. Text-book of clinical medicine: principles of diagnosis. '04 (Mr12) il. 8°, $7. Boericke & T.

Bartlett, F: O. Joan of the alley. '04(Mr5) il. D. †$1.50. Houghton, M. & Co.

Bartlett, G: H. Pen and ink drawing: ser. of drawings showing its adaptability to mod. processes of reproduction with brief hist. of the arts of drawing and engraving on wood, [etc.] '04(F27) pl. 4°, $7.50; hf. mor., $15. Riverside Press.

Barton, Clara. Story of the Red Cross. '04 (Jl2) por. D. **$1 net. Appleton.

Barton, S: M. Elements of plane surveying, (including leveling.) '04(Je4) O. hf. leath., $1.50. Heath.

Bascom, Rob. O. The Fort Edward book; historical sketches, with il. and family records. '03. '04(F13) 4 pl., maps, 8°, $5. J. D. Keating.

BASEBALL.
National Indoor Base Ball Assoc. Constitution, by-laws and rules. 10 c. Am. Sports.
Spalding's official baseball guide, 1904. 10 c. Am. Sports.

BASKET BALL.
Hepbron. How to play basket ball. 10 c. Am. Sports.

BASKETRY.
Pasch. Basketry and weaving in the school. 20 c. Flanagan.
Tinsley. Practical and artistic basketry. $1. E. L. Kellogg.

BASS.
Henshall. Book of the black bass. $3. Clarke.

Batchelder, C. B., ["Barbara Burbank."] Revenge of Shari-Hot-Su. '04(Ap23) D. (Ed. of plays.) pap., 15 c. W. H. Baker.

Bates, Alfr., *ed.* The drama; its history, [etc.] Victorian ed. v. 1-16. '04(Mr12); v. 17-20 (Ap23) il. pls. 8°. (App. to pubs. for price.) A. Bates.

Bates, C: A. The art and literature of business. In 6 v. v. 5. '04(Ja23); v. 6 (Ap16) D. per set, $25. Bates Adv.

Bates, C: A. Cheer up, and seven other things. '04(Ag20) il. S. 50 c. Bates Adv.

Bates, Lindon W., *jr., and* Moore, C: A. Political horoscope. '04(Ag13) O. pap., 25 c. L. W. Bates, Jr.

Bates, W. A. Ginseng roots; growing, harvesting, drying and where to sell them. '04 (Je25) il. O. pap., 50 c. Bates Ginseng.

Bateson, Ma. Mediæval England. '04(F6) il. D. (Story of the nations ser.) **$1.35 net; hf. leath., **$1.60 net. Putnam.

Batt, Max, *ed.* *See* Allen, P. S., *ed.*

Battell, Jos. Ellen; or, whisperings of an old pine. 2d ed., rev. and enl. v. 1. '04(Je4) il. O. $2; mor., $3. Am. Pub., (Vt.)

Batten, J: Mullin. Rhythmic flashes: poems. '04(Ap30) D. $1. J: M. Batten.

BATTERIES.
See Storage batteries.

Battle against bribery. Wetmore, C. H. 50 c. Pan-American.

BATTLES.
See New Orleans.

Baudissin, Wolf E. H. E., *Graf* v., ["Freiherr von Schlicht."] "Erstklassige menschen. D. pap., †$1. Schnitzer.

Baudissin, Wolf E. H. E., *Graf* v. First-class men: novel of German army life. Unabridged Amer. ed. '04(O1) 12°, pap., $1. Schnitzer.

Baum, L. F. Marvelous land of Oz. '04 (Jl16) il. O. $1.25. Reilly & B.

Baumbach, Rudolph. Das habichtsfräulein: eine dorfgeschichte aus dem Thüringer Wald; introd., notes, vocab. and material by W. Bernhardt. '04(F27) por. S. (Modern language ser.) 40 c. Heath.

Baxter, Ja. J. *See* Spirago, F.

Baxter, Sylvester. Legend of the Holy Grail as set forth in the frieze painted by E. A. Abbey for the Boston Pub. Lib. '04(My7) D. $1.50. Curtis & C.

Bay Psalm Book: facsim. repr.; with an hist. and bibliog. introd. by Wilberforce Eames. '03. '04(F27) sm. 8°, on Japan pap., **$10 net; on deckle-edge pap., **$4 net. Dodd.

Bayard, Nicholas. Narrative of an attempt made by the French of Canada upon the Mohaques Country; facsimile repr. of copy; pr. by W: Bradford, 1693; with introd. by A. R. Hasse. '03. '04(F27) 4°, on Japan pap., **$10 net; on deckle-edge pap., **$4 net. Dodd.

BAYEUX CATHEDRAL.
Mylne. Cathedral church of Bayeux, and other hist. relics in its neighborhood. $1. Macmillan.

Bayley, Fk. T. "Little ten-minutes"; a pastor's talks with his children. '04(Jl16) por. 12°, $1. Carson-H.

Baylies, Edn. Rules of pleading under the N. Y. code, and codes of other states, and practice rel. to pleading. 2d ed. '04(Je4) O. shp., $6. Williamson Law Bk.

Bayne, P: Testimony of Christ to Christianity. '04(S10) 12°, *75 c. net. Revell.

Be ye perfect. Groser, A. H. $1. Neale.

Beach, *Mrs.* Jessie. The baby poetess. '04 (S3) por. D. $1. Mrs. J. Beach.

Beacons on life's voyage. Tomkins, F. W. **50 c. net. Jacobs.

BEACONSFIELD, *Lord.*
See Disraeli, B:

BEADS.
Mumm. Indian bead work. 10 c. H. L. Mumm.

BEADWORK.
White. How to do beadwork. **$1 net. Doubleday, P.

BEALE, Charles F: T.
Benjamin. Chas. F: T. Beale. n. p. Soc. Colon. Wars.

Beard, C: Austin. Office of justice of the peace in England in its origin and development. '04(Ag6) 8°, (Columbia Univ. studies in hist., economics and pub. law, v. 20, no. 1.) pap., *$1.50 net. Macmillan.

Beard, Dan. Moonlight and six feet of romance; il. by the author and introd. by L: F. Post. [New issue.] '04(Mr5) 12°, **$1.25 net. Brandt.

Beard, Frederica. Manual for teachers on Old Testament lessons. '04(Ja30) D. *75 c. net. Winona.

Beard, Frederica, *ed.* Wonder stories from the gospels. '04(Ja23) D. *25 c. net; (Ja30) Teachers' notes. D. *40 c. net. Winona.

BEATITUDES.
Brockington. Parables of the way: study of Beatitudes. $1. Longmans.

Beauchamp, Howard C., *ed.* Orations and declamations for young Americans. '04 (Mr19) 12°, pap., 25 c. Star Farmer Pr.

Beaumont, Fs., *and* Fletcher, J: Best plays; ed. by J: St. L. Strachey. '04(My17) 2 v., pors. 16°, (Mermaid ser.) ea., *$1 net. Scribner.

Beautiful Mrs. Moulton. Stephenson, N. †75 c. Lane.

Beautiful thoughts ser. 12°, 75 c.; $1. Pott.
—Kingsley. Beautiful thoughts.
—Tennyson. Beautiful thoughts.

Beauty and the beast. *See* White cat.

Beavan, A. H. Tube train and tram cars. '04(Ja16) 8°, *$2.50 net. Dutton.

Beaver, J. A., [*and others.*] Aid to the study and teaching of "Lady of the Lake," Evangeline," and "Merchant of Venice." '04 (Mr5) D. (Western educational helps, no. 2.) pap., 25 c. Whitaker & R.

Beazley, C: R. Dawn of modern geography. '04(Ap23) 2 v., O. per set, $10. Oxford Univ.

Bebel, Ferdinand A. Woman under socialism; tr. fr. orig. Germ. of the 33d ed. by D. De Leon. '04(My14) por. D. $1. Labor News.

Because of Stephen. Hill, G. L. 75 c. Golden.

Bechtel, J: H. 135,000 words spelled and pronounced; with hints and illustrations for the use of capitals, italics, [etc.,] also rules for syllabication and punctuation. '04(S10) O. **$2 net. Jacobs.

Beck, Carl. Röntgen ray diagnosis and therapy. '04(Je18) il. 8°, subs., $4. Appleton.

Beddow, Eliz. R., [*Mrs.* C: P. Beddow.] The oracle of Moccasin Bend. '04(Mr5) 12°, $1. Neale.

Bedell, Edn. A., *rep.* *See* New York. *Ct. of appeals.* Repts.

Beecher, H: W. Treasury of illustration; ed. from his pub. works and unpub. repts. of his spoken words, by J: R. Howard and T. J. Ellinwood. '04(Ag13) 8°. *$3.50 net. Revell.

Beecher, Marg., *comp.* Some truths and wisdom of Christian science. '04(My21) D. *$1.50 net. Pulpit.

Beers, H: A. Points at issue and some other poems. '04(F6) 12°, *$1.50 net. Macmillan.

BEES.
Quinius. Cities not built by hands. 3 c. J: G. Quinius.

BEETHOVEN, Ludwig v.
Shedlock. Beethoven. 50 c. Macmillan.

Beginner's course in Bible study. Archibald, G: H. 50 c. S. S. Times.

Beginnings of faith and science. Wood, E. M. $1. Horner.

Behr, H. H. The hoot of the owl. '04(S24) D. *$1.50 net. A. M. Robertson.

Behrends, Adolphus J. F: The Christ of nineteen centuries; comp. by W: Herries: sketches of the great pastor's life as pastor of the Central Cong. Ch., Brooklyn.; with sermons. '04(Je11) 12°, *$2 net. Ventres.

Behring, E. *v.* Suppression of tuberculosis; and suggestions concerning the hygiene of cow stables, and production of milk for infant feeding; tr. by C: Bolduan. '04(S17) 12°, $1. Wiley.

Beighle, *Mrs.* Nellie. Book of knowledge; psychic facts. '04(Jl2) pls., pors. 8°, $2; pap., $1. Alliance.

Being done good. Lent, E: B. $1.25. Brooklyn Eagle.

Beldad, H: G. Guía ilustrada de Nueva York y sus alrededores; contiene también una descripción detallada é histórica de la Exposición universal de San Luis y de la adquisición del territorio de la Luisiana. '04 (Je25) il. fold. map, 12°, pap., 50 c. Weiss.

Beldam, G: W. Great golfers: their methods at a glance; with contrib. by H. J. Hilton, J. H. Taylor, [and others.] '04(Je4) il. 8°, *$3.50 net. Macmillan.

BELGIUM.
Boulger. Belgian life in town and country. **$1.20 net. Putnam.

Bell, Alex. M. English visible speech and its typography elucidated. '04(Ag27) por. O. (Reprints of useful knowledge, no. 39.) pap., 25 c. Volta.

Bell, *Mrs.* Hugh. Wordless conversation: a suggestion. '04(S17) D. *36 c. net. Longmans.

Bell, Ja. Joy. Jess & Co. '04(S10) S. †$1.25. Harper.

Bell, Ja. Joy. Later adventures of Wee Macgreegor. '04(Ap23) D. †$1.25. Harper.

Bell, Ja. Joy. Mrs. M'Lerie. '04(F6) il. S. $1. Century Co.

Bell, Ja. M. Poetical works. '04(Ja30) D. $1.25. W. A. Johnson.

Bell, Lilian, [*now Mrs.* Arth. Hoyt Bogue.] At home with the Jardines. '04(S10) D. †$1.50. L. C. Page.

Bell, *Mrs.* Nancy R. E. M., ["N. D'Anvers."] James McNeill Whistler. '04(Ag13) il. 16°, (Bell's ser. of miniature painters.) 50 c.; leath., $1. Macmillan.

Belle of the fifties. Clopton, *Mrs.* V. C. C. **$2.75 net. Doubleday, P.

Belles lettres ser.: Section 3, The English drama. 16°. Heath.
—Chapman. Eastward hoe. pap., 60 c.
—Goldsmith. The good natur'd man. pap., 60 c.

Belloc, Bessie R. In fifty years: religious thoughts. '04(Je25) 12°, pap., *80 c. net. Herder.

Belloc, Hilaire. The aftermath; or, gleanings from a busy life. '04(Jl30) 12°, $1.25. Dutton.

Bellows, J: Letters and memoirs; ed. by his wife. '04(Je18) 8°, **$3 net. Holt.

Bell's handbooks to continental churches. il. 12°, $1. Macmillan.

—Mylne. Bayeux.

Bell's il. classical ser. 12°, net. Macmillan.

—Æschylus. Agamemnon. *30 c. net.

Bell's miniature ser. of musicians. 16°, bds., 50 c.; limp leath., $1. Macmillan.

—Blackburn. Mendelssohn.

—Cummings. Handel.

—Prout. Mozart.

—Shedlock. Beethoven.

—Tolhurst. Gounod.

—Wyndham. Arthur Sullivan.

Bell's miniature ser. of painters. il. 16°, 50 c.; limp leath., $1. Macmillan.

—Bell. James McNeill Whistler.

—Strutt. Michaelangelo.

Belmore, *Earl of*, [*Sir* Somerset R: Lowry-Corry.] History of two Ulster manors; reissue, rev. and enl. '04(F13) por. O. $2. Longmans.

Ben Blunt. Mosby, T: S. $1.50. Commercial Pr. (Mo.)

Bender's lawyers' diary and directory of the state of New York, 1904. '04(Ja23) O. hf. roan, $2. M. Bender.

Bender's national lawyers' diary, 1904. '04 (Ja23) O. buckram, $1.50. M. Bender.

Benedict XIV., *Pope.* Opera inedita primum publicavit F. Heiner. '04(Je25) 4°, hf. mor., *$6.25 net. Herder.

BENGAL, India.

Carstairs. Plea for the better local government of Bengal. *$1.60 net. Macmillan.

Benham, W: G. The laws of scientific hand reading; il. fr. life. '04(Mr26) O. new cheaper ed., **$2.75 net. Putnam.

Benjamin, Marcus. Charles Frederick Tiffany Beale. '04(My7) por. O. (Memorial papers of Soc. of Colonial Wars in D. C., no. 2.) pap., n. p. Colon. Wars.

Benjamin, Marcus. Francis Asbury Roe. '04 (My7) por. O. (Memorial papers of Soc. of Colon. Wars in D. C., no. 4.) pap., n. p. Soc. Colon. Wars.

Benjamin, Park, *ed.* *See* Appleton's cyclop. of applied mechanics.

Bennett, C: E: C. Caterer's pocket companion. New ed. '04(Ap2) S. pap., 10 c. C: E: C. Bennett.

Bennett, Elliot C., *comp.* *See* St. Louis.

Bennett, G: L. First Latin exercises: exercises, with syntax rules and vocabularies. '02. '04(F6) S. 80 c. Longmans.

Bennett's Latin ser. il. 12°, $1. Allyn & B.

—Cicero. Selected orations.

—Virgil. Æneid.

Benson, Arth. C. Life of Alfred, Lord Tennyson. '04(Jl30) 16°, **$1 net. Dutton.

Benson, Arth. C. Rossetti. '04(Ap23) 12°, (Eng. men of letters.) **75 c. net. Macmillan.

Benson, E: F: The Challoners. '04(Jl30) D. †$1.50. Lippincott.

Benson, Rob. The light invisible. '04(S17) 12°, **$1.50 net. Pott.

Bent, Newell. A little tiff: a farce. '04 (Ap23) D. (Ed. of plays.) pap., 15 c. W. H. Baker.

Bentley, Rob. Thomson. Forestfield: a story of the old South. '04(Ap30) il. D. †$1.50. Grafton Press.

Benton, Josiah H:, *jr.* Notable libel case; criminal prosecution of Theodore Lyman, jr., by Daniel Webster in the supreme judicial court of Massachusetts, November term, 1828. '04(Jl30) il. 12°, ed. limited to 400 copies, *$3.50 net. Goodspeed.

Beowulf; tr. by C. G. Child. '04(Je25) 16°, (Riverside lit. ser., no. 159.) **25 c. net; pap., **15 c. net. Houghton, M. & Co.

Bergen, Jos. Y. Notebook to accompany "Bergen's text-books of botany." '04 (Ap16) Q. 75 c. Ginn.

Bergmann, Ernest, Bruns, P. V., *and* Mikulicz, J. v. System of practical surgery. In 5 v. v. 1, 2. '04(My7) il. pls. 8°, subs., per v., $6; shp., $7; hf. mor., $8.50. Lea.

Berlioz, Hector. Life; as written in his letters and memoirs; tr. by Kath. F. Boult. '04 (Ja2) 12°, (Temple autobiographies.) *$1.25 net. Dutton.

Berners, Juliana. Treatyse of fysshynge wyth an angle from The book of Saint Albans; introd. essay by W: L. Andrews. '04 (My14) il. 4°, vellum, **$16.50 net. Scribner.

Bernstein and Firestein. Parsons, J. F. 15 c. Dick.

Berry, H: H. Hillside. '04(Je4) S. pap., 10 c. H: H. Berry.

Bersch, Jos. Cellulose, cellulose products, and artificial rubber; fr. the German by W: T. Brannt. '04(Jl30) 8°, *$3 net. Baird.

Beryl, (*pseud.*) Immorality of mod. dances. '04(Je25) S. pap., 50 c. Everitt & F.

Beryl stones. Sidgwick, *Mrs.* A. †$1.50. Longmans.

Besant, Annie. Laws of the higher life; three lectures delivered at the 12th annual convention of the Indian section of the Theosophical Soc. held at Benares 26th-28th of Dec., 1902. '04(Ag20) 12°, bds., 50 c. Lane.

Bessie Bell. Young, M. $1. Scott-T.

Best, A. R., *ed.* Best guide to St. Louis and the World's Fair. '04(Je18) pl., maps, 12°, pap., 25 c. Bulletin Pub.

Best, J: H. Encyc. of common law orders, verdicts and remarks on law record. '04 (Je18) O. *$5 net. Fiske & Co.

Bethink yourselves. Tolstoi, *Count* L. N. 10 c. Hammersmark.

Betis, V:, *and* Swan, Howard. Class-room conversations in French; introd. exercises. '04(Ap9) O. (Psycholog. methods of teaching and studying languages; Fr. ser., no. 2.) 80 c. Longmans.

Betis, V:, *and* Swan, Howard. Facts of life; idiomatically described and systemat. arr. pt. 1. '04(Ap9) O. (Psycholog. methods of teaching and studying languages; Germ. ser., no. 1.) 80 c. Longmans.

Betis, V:, *and* Swan, Howard. Facts of life; idiomatically described and systemat. arr. In 2 pts.; with complete index in Eng. and Fr. '04(Ap9) O. (Psycholog. methods of teaching and studying languages; Fr. ser., nos. 1 and 2.) ea., 80 c. Longmans.

Betis, V:, *and* Swan, Howard. First facts and sentences in French: for beginners. '04(Ap30) S. (Psycholog. methods of teaching and studying languages; Fr. ser., introductory.) 60 c. Longmans.

Better New York. Tolman, W: H. **$2 net. Baker & T.

Bettex, F. The Bible, the word of God; fr. the 3d enl. Germ. ed. '04(Ag13) O. $1.50. Jennings.

Betty Zane. Grey, P. Z. $1.50. C: Francis Press.

Beulah. Davis, N. $1. Hudson-K.

Bible. A fourteenth century English Bible version. (Anna C. Paues.) '04(Jl30) 8°, *$3 net. Macmillan.

Bible. *See also* Fenton, F., *tr.*

Bible. N. T. Cambridge Bible: St. Mark; rev. version; ed. by Sir A. F. Host and M. D. Host. '04(Je18) 16°, *50 c. net. Macmillan.

Bible. N. T. Chapter thirteen of First Epistle to the Corinthians; designed and lettered by Mary M. Cheney. '03. '04(F27) il. nar. O. $2.50; Jap. vellum ed., $3.50; leath., $10. M. M. Cheney.

Bible. N. T. Greek Testament; with a critically rev. text; digest of various readings, [etc.] New ed. '03. '04(F20) 4 v., O. $18. Longmans.

Bible. N. T. Twentieth century New Test. '04(Ja16) 12°, **$1 net. Revell.

Bible. O. T. Book of Psalms. '04(Mr12) 16°, leath., 75 c. Jewish Pub.

Bible. O. T. Book of Psalms in the corr. style of Pitman's shorthand. 20th century ed. '04(F27) S. pap., 40 c. Pitman.

Bible. O. T. Psalms. *See* Cheyne, T: K.

Bible. O. T. Cambridge Bible: Isaiah; introd. and notes by J. Skinner. 2 v. in 1 v. '04 (Ag20) maps, 12°, *$1.50 net. Macmillan.

Bible. The new covenant, commonly called the New Testament, tr. out of the Greek: being the version set forth A.D. 1611, and revised A.D. 1881; newly ed. by New Testament Members of the Am. Revision Com. [also] The Psalms. '04(Ap2) minion Tt. fr. 30 c. to $2.75. Nelson.

BIBLE.

American Bible League. Rept. of 1st convention, 1904. 25 c. Am. Bible.

Archibald, *ed.* A beginner's course in Bible study. 50 c. S. S. Times.

Banks. Great portraits of the Bible. $1.50. Eaton & M.

Bay Psalm book. **$10 net; **$4 net. Dodd.

Beard. Manual for teachers on O. T. lessons. *75 c. net.—Wonder stories from the gospels. *25 c. net; Teacher's notes, *40 c. net. Winona.

Bettex. The Bible, the word of God. $1.50. Jennings.

Bowman. Historical evidence of the N. T. $4. Jennings.

BIBLE.—*Continued.*

Brown, F., *and others, eds.* Hebrew and Eng. lexicon of the O. T. pt. 11. **50 c. net. Houghton, M. & Co.

Browne. The lost faith. $1. Eckler.

Burne-Jones. In the dawn of the world: 25 pictures illustrative of Genesis. **$5 net. Goodspeed.

Burton. Notes on N. T. grammar. *25 c. net. Univ. of Chic.

Byrum. Ordinances of the Bible. 35 c.; 15 c. Gospel Trumpet.

Chamberlin. Introd. to the Bible for teachers of children. $1. Univ. of Chic.

Cheyne. Book of Psalms: translation and notes. *$8.20 net. Whittaker.

Cheyne. Critica Biblica. pts. 2-5. ea., *90 c. net. Macmillan.

Cleland. Guide to gold in Bible mines. 1st ser., Genesis. 75 c. Winona.

Conley. The Bible in modern light. **75 c. net. Griffith.

Davenport. Bible and the church. *60 c. net. Young Churchman.

Davidson. Old Testament prophecy. *$3.50 net. Scribner.

Egyptian Exploration Fund, Græco-Roman branch. New sayings of Jesus and Fragments of a last gospel fr. Oxyrhynchus. $1; 40 c. Oxford Univ.

Elliott. Brook in the pasture: [23d Psalm.] *25 c. net. Winona.

Fenton, *tr.* Bible in modern English. *$4 net. Whittaker.

Gardner. Historic vein of the N. T. 60 c. Macmillan.

Genung. Ecclesiastes: words of Koheleth. **$1.25 net. Houghton, M. & Co.

Gigot. Gen. introd. to study of Holy Scriptures. *$1.50 net. Benziger.

Gilmour. Bible history. *32 c. net. Benziger.

Goodman. Prayers, principles and examples: lessons for devotional Bible classes. 15 c.; 25 c. Y. M. C. A.

Gray *and* Adams. Biblical encyclopedia. 5 v. $12.50. F. M. Barton.

Gregory, *ed.* Bible League primers, no. 1: outline view of Bible as God's revelation of redemption. *30 c. net. Am. Bible.

Grogan. Science of figures as gleaned from the Word. 25 c. R. S. Grogan.

Gunkel. Israel and Babylon: influence of Babylon on religion of Israel. *25 c. net. McVey.

Half hours with the Bible. $1. McLoughlin.

Hamill. Practical outline study of four gospels; life of Christ; Acts. *35 c. net. Winona.

Hanscom, *comp.* Bible readings for teachers and schools. 50 c. E. C. Bowler.

Harper. Structure of the text of Book of Amos. *$1 net. Univ. of Chic.

Hazard *and* Fowler. Books of the Bible, with rel. to their place in hist. *50 c. net. Pilgrim Press.

Henson. Value of the Bible. $1.75. Macmillan.

Horr. Hid in the heart: scriptures. **50 c. net. Am. Bapt.

Hurlbut. Stories from the Old and New Testaments. $1. Winston.

BIBLE.—*Continued.*

Jordan. The Philippian gospel. *$1.25 net. Revell.

Jülicher. An introd. to the N. T. $4.50. Putnam.

Kent. Students' Old Testament. In 6 v. v. 1. **$2.75 net. Scribner.

Lee. Bible study popularized. *$1.25 net. Winona.

Lemon. Places of interest in the Bible: grade 4. 15 c. Rainbow.

McAfee. Christian study of the Bible. 10 c. Winona.

McFadyen. Messages of the psalmists. **$1.25 net. Scribner.

McNeile. Introd. to Ecclesiastes. *$2.25 net. Macmillan.

Marshall. American Com. on the O. T.: Ecclesiastes. **25 c. net.—Book of Job. 75 c. Am. Bapt.

Moore. The N. T. in the Christian church. **$1.50 net. Macmillan.

Moule. From Sunday to Sunday: short Bible readings. $1.50. Armstrong.

Newbolt. Prayers, Psalms, and lections for the household. $1. Longmans.

Parry. Discussion of general Epistle of St. James. *$1.60 net. Macmillan.

Pierson. God's living oracles. **$1 net. Baker & T.

Prothero. Psalms in human life. *$3.50 net. Dutton.

Responsive readings. 35 c. Nelson.

Rosenberger. The scarlet line, and other Bible stories. 35 c. Brethren Pub. Ho.

Shearer. Gems of wisdom from Bible literature and proverbs. $1. Richardson, S.

Smith, J. R. Teaching of the Gospel of John. *$1.50 net. Revell.

Sunday-school scholars' treasury: information to promote study of the word of God. 25 c. Oxford Univ.

Temple ser. of Bible characters and Scripture hdbks. 27 v. ea., 30 c. Lippincott.

Thirtle. Titles of the Psalms. $2. Oxford Univ.

Urquhart. The Bible: its structure and purpose. v. 1. $1.25. Gospel Pub.

Vaughan. Divine armory of holy scripture. *$2 net. Herder.

Walpole, *comp.* The people's psalter. **75 c. net. Young Churchman.

Webber. Anthropography: Bible phrenology of nations that sprang fr. Abraham. $1.50; $2. R. B. Webber.

White. Honesty with the Bible. $1. Acme.

Wilcox. Seven churches and the seven seals: studies in the Apocalypse. 10 c. Pacific Press.

Wood. The Jews and the N. T. 25 c. Horner.

See also Beatitudes; — Catechisms; — Epworth League;—God;—Gospels;—Higher criticism; — Jesus Christ;— Jews;— Parables;— Religion; — Religion and science;—Revivals;—Skepticism; —Sunday-school.

Bible and socialism. Woodbey, G. W. 20 c. A. Falconer.

Bible biographies for the young. il. S. ea., 35 c. Brethren Pub. Ho.

—Royer. Daniel the fearless. (4.)—Jesus the Savior. 2 v. (18.)—Moses the leader. (5.)—Ruth the true hearted. (6.)

Bible League primers. *See* Gregory, D. S., *ed.*

BIBLE SCHOOLS.

Craig. Supplemental lessons for Bible schools. 25 c. Niagara Pub.

Bible search: a manual of suggestions for profitable study for busy people. '04 (Ja30) D. *40 c. net. Winona.

BIBLE SOCIETY.

Canton. Story of the Bible Society. **$2 net. Dutton.

Bible students' lib. S. pap., 10 c. Pacific Press.

—Wilcox. Seven churches and the seven seals.

Bible studies in life of Paul. Sell, H: T. *50 c. net. Revell.

Bible temperance. Walker, E. C. 10 c. Truth Seeker.

Biblical doctrine. Gilbert, J. E. *20 c. net. Eaton & M.

Biblical doctrine of holiness. Robinson, G: L. *25 c. net. Winona.

Biblical quotations in old English prose writers. Cook A. S. **$6 net. Scribner.

Biblical view of the soul. Waller, G. *$2.50 net. Longmans.

BIBLIOGRAPHIES.

Annual Amer. catalogue cumulated, 1900-1903. **$4 net. Pub. Weekly.

Bain. Autobiography. *$5 net. Longmans.

Barnett, *ed.* Trial bibliog. of Am. trade-union pubs. 50 c. Johns Hopkins.

Bispham. Columban, saint, monk, and missionary, 539-615. $1.50. Gorham.

Buck. Grammar of Oscan and Umbrian. $3. Ginn.

Butler. How shall we worship God? *80 c. net. Whittaker.

Chambers. Metre of Macbeth. 75 c. Princeton Press.

Chapman. Eastward hoe, and Johnson's The Alchemist. 60 c. Heath.

Chicago Univ. Investigations representing the depts. $9. Univ. of Chic.

Davenport. Mezzotints. *$6.75 net. Putnam.

Dexter. Weather influences. **$2 net. Macmillan.

Eckenrode. Political hist. of Virginia during the reconstruction. 50 c. Johns Hopkins.

English catalogue of books for 1903. $1.50. Pub. Weekly.

Evans. Amer. bibliography. In 5 or 6 v. v. 1. *$15 net. C: Evans [Blakely Press.]

Farrar. Life of Frederic W: Farrar. **$2 net. Crowell.

Fletcher *and* Bowker, *eds.* Annual literary index, 1903. **$3.50 net. Pub. Weekly.

Funk. The widow's mite, and other psychic phenomena. **$2 net. Funk.

Grolier Club. Bibliog. notes of one hundred books famous in Eng. lit. (Sold only to members.) Grolier Soc.

Hogarth. Penetration of Arabia. **$1.35 net. Stokes.

Howard. Hist. of matrimonial institutions. 3 v. **$10 net. Univ. of Chic.

Kinsman. Income tax in the commonwealths of the U. S. $1. Macmillan.

BIBLIOGRAPHIES.—*Continued.*

Knowlson. Leo Tolstoy. **$1 net. Warne.

Lambert, *comp.* Cartae Shakespearanae chronolog. cat. of evidence rel. to life and works of Shakespeare. *$1 net. Macmillan.

Langworthy *and* Austen. Occurrence of aluminium in vegetable products, etc. *$2 net. Wiley.

Lyndon. Storage battery engineering. $3. McGraw.

McGill. Spermatogenesis of anax junius. 75 c. Univ. of Mo.

Munson. Education through nature study. $1.25. Kellogg.

Nolan. The telescope. 50 c. Van Nostrand.

Nollen, *comp.* Chronology and bibliog. of modern German literature. 70 c. Scott, F. & Co.

Parker, *ed.* Mark anniversary volume. $36. Holt.

Parsons. Story of New Zealand. *$3 net. C. F. Taylor.

Poe. Tales of mystery. 51 c.; 71 c.; 21 c. H. W. Bell.

Publishers' trade list annual, 1904. *$2 net. Pub. Weekly.

Putnam. A mediæval princess: Jacqueline, Countess of Holland. **$2.25 net. Putnam.

Richardson *and* Morse. Writings on Am. history, 1902. $3. Martins.

Rutherfurd. John Peter Zenger. $9; $20. Dodd.

Slicer. Percy Bysshe Shelley. $5. C: P. Everett.

Smith. Maps of Maine. 75 c. Edgar C. Smith.

Thomson, *ed.* Bibliog. of writings of Chas. Dickens. *$2 net. Stechert.

Trumbull. List of books pr. in Connecticut, 1709-1800. $12. A. L. Bates.

United States catalog supplement. $2; $2.75; $3. H. W. Wilson.

United States. *War Department.* Index catalogue of Library of Surgeon-General's office. 2d ser. v. 9. $5. Gov. Pr.

Uzanne. French bookbinders of the 18th cent. (privately printed.) Caxton Club.

Vincent. Switzerland at the beginning of the 16th cent. 30 c. Johns Hopkins.

Weaver. Christian conversationalist. **50 c. net. Am. Bapt.

Whitcomb. Literary source-bk. of the Renaissance. $1.50. Univ. of Penn.

Wilkins. A queen of tears, Caroline Matilda of Denmark. 2 v. $12. Longmans.

Bibliography (A) of books issued by Hacon & Ricketts. '04(Jl16) il. 8°, (Vale Press ser.) bds., $5. Lane.

Bickham, Warren S. Text-book of operative surgery. 2d ed. '04(Je25) il. 8°, *$6 net. Saunders.

Bicknell, E: Territorial acquisitions of the U. S., 1787-1904. [3d rev. enl. ed.] '04 (Je18) S. 50 c. Small.

Bicknell, Leona M. How a little girl went to Africa; told by herself. '04(My21) il. sq. D. $1. Lee & S.

Bicycle and gun. Shea, C. 10 c. Street.

Biederwolf, W: E: The growing Christian. '04(Ja23) S. *50 c. net. Winona.

Biederwolf, W: E: The white life, no. 2. '04(Ja30) 16°, pap., 10 c. Winona.

Bigelow, Maurice A. *See* Lloyd, F. E.

Bigelows' (The) butler. Osgood, H. O. 15 c. W. H. Baker.

Biggs, Huyshe Y. Lay work and the office of reader. '04(Mr19) D. (Handbooks for the clergy.) *90 c. net. Longmans.

Bigler, W: H. Syllabus of lectures on physiology. 2d ed., rev. and enl. '03. '04(F13) 12°, $1.25. Boericke & T.

BILE-DUCTS.

Robson *and* Dobson. Diseases of the gall-bladder and bile-ducts. *$4.25 net. Wood.

Billaudeau, A. G: Collection of French idioms, sayings and proverbs, with their Eng. equivalents; rev. by A. Antoine. '03. '04(F6) 8°, $2.50. Stechert.

Billow Prairie. Allison, J. †75 c. Burt.

Billy Whiskers, jr. Montgomery, F. T. $1. Saalfield.

Bilse, *Lieut.*, ["Fritz von der Kryburg."] Aus einer kleinen garnison. '04(Ap30) 16°, pap., 50 c. Schmidt.

Bilse, *Lieut.* Life in a garrison town; introd. by Arnold White and summary of the court martial. '04(Ap23) por. D. $1. Lane.

Bilse, *Lieut.* A little garrison; tr. by Wolf von Schierbrand. '04(F6) D. †$1.50. Stokes.

Binding of the Nile. Peel, S. $5. Longmans.

Bingham, Clifton, *and* Neilson, Harry B. The animals' academy; il. by Harry B. Neilson; with verses by Clifton Bingham. '04(S24) 4°, $1.25. Scribner.

Biographic clinics. Gould, G: M. v. 2. *$1 net. Blakiston.

BIOGRAPHY.

Alzer. Napoleon's British visitors and captives, 1801-1815. **$2.50 net. Pott.

Banks. Great portraits of the Bible. $1.50. Eaton & M.

Bates *and* Moore. Political horoscope: [sketches of Cleveland, Roosevelt, etc.] 25 c. L. W. Bates, jr.

Eggleston. American immortals. $3.50. Putnam.

Huneker. Overtones. **$1.25 net. Scribner.

Isaacson, *comp.* Roads from Rome: ser. of personal narratives. *75 c. net. Union Press.

Johnson, *ed.* Twentieth cent. biographical dict. of notable Americans. 10 v. $40; $60; $100. Biographical.

King. Notable New Yorkers. $10. King.

Lamb's biographical dict. of the U. S. v. 7. subs., $7. Federal Bk., Bost.

Mabie, *and others, eds.* Lib. of Am. hist., lit., and biog. $2.50. Winston.

Marden, *ed.* Little visits with great Americans. subs., $2.50. Success.

Mason. Our pioneers. $2.50; $3.25. Hampden.

Masters. New star chamber and other essays. $1. Hammersmark.

Sigma. Personalia. *$1.25 net. Doubleday, P.

Thomson. Eighty years' reminiscences. 2 v. *$7 net. Longmans.

Vacaresco. Kings and queens I have known. **$2 net. Harper.

BIOGRAPHY.—*Continued.*

Warren. Ten Frenchmen of the 19th cent. Chautauqua Pr.

Who's who. *$2 net. Macmillan.

Who's who year book. *35 c. net. Macmillan.

See also Poets;—Sculpture;—*also* names of persons.

BIOLOGY.

Davenport. Statistical methods; with ref. to biological variation. $1.50. Wiley.

Lloyd *and* Bigelow. Teaching of biology in the secondary school. $1.50. Longmans.

Scribner. Where did life begin?; place of beginning and nat. courses of migration therefrom of flora and fauna. **$1 net. Scribner.

See also Anatomy;— Embryology;— Evolution; — Histology.

Bird Center cartoons. McCutcheon, J: T. *$1.25 net. McClurg.

Bird paint book. Selden, W: A. $1.25. Saalfield.

BIRDS.

Bradley. Few of my feathered friends. *$1 net. Ellis.

Cummings *and* Richards. Baby pathfinder to the birds. *50 c. net; *30 c. net. W. A. Butterfield.

Grinnell. Birds of song and story. $1. Mumford.

Hoffmann. Guide to birds of New Eng. and eastern N. Y. **$1.50 net. Houghton, M. & Co.

Lange. How to know one hundred wild birds of Minnesota and the Northwest. 25 c. Sch. Educ. Co.

Mathews. Field bk. of wild birds and their music. **$2 net. Putnam.

Miller. With the birds in Maine. **$1.10 net. Houghton, M. & Co.

Reed. North American birds' eggs. **$2.50 net. Doubleday, P.

Sharp. Roof and meadow. **$1.50 net. Century Co.

Speed. Some of the common birds. 4 c. O. Brewer.

Walker. Our birds and their nestlings. 60 c. Am. Bk.

Walter. Wild birds in city parks. 40 c. Mumford.

Weed, *comp.* Bird life stories. bk. 1. 60 c. Rand, McN. & Co.

Wheelock. Birds of California. *$2.50 net. McClurg.

See also Pigeons;— Snipe;— Taxidermy;— Woodcock.

Bishop, Hudson D. Obstetric duties of mother and nurse. 2d ed., rev. and enl. '04 (Je18) D. 80 c. H. D. Bishop.

Bishop, Jos. B. Our political drama, conventions, campaigns, candidates. '04(S10) il. 8°, $2. Scott-T.

Bishop, W: H., *comp.* *See* West Virginia. Law.

Bishops and legislation. Wood, E. M. 50 c. Horner.

BISON.

See Whitney, C.

Bispham, Clarence W. Columban, saint, monk, and missionary, 539-615 A.D. Limited ed. '04(Mr12) 8°, $1.50. Gorham.

Bissinger, Wa. Thoughts in verse and prose. '04(Je18) por. 12°, $2. Rubovits.

Bittersweet, Barberry, *pseud.* From heaven's judgment hall. '04(Je11) 12°, pap., 25 c. Tuttle, M. & T.

BIXBY, Moses H.

Johnson. Life and work of Moses Homan Bixby. $1. Silver.

Black, B: N. Graded readers: second reader. '03. '04(F20) il. 12°, (School bulletin pub.) 30 c. Bardeen.

Black, Edith F. Princess in calico. '04(Jl2) D. *75 c. net. Union Press.

Black, H: C. Treatise on law of mortgages and deeds of trust, founded on laws and judicial decisions of Illinois. '04(Je18) O. shp., *$5 net. Callaghan.

Black, W: Yolande. '04(Ag13) 12°, (Cornell ser.) †75 c. Burt.

Black familiars. Walford, *Mrs.* L. B. †$1.50. Longmans.

Black Rock. Gordon, C: W: *30 c. net. Revell.

Black Wench. Trabue, I: H. $1. I: H. Trabue.

Blackall, Rob. H. New York air brake catechism. '04(Ap23) il. 12°, $1.25. Henley.

Blackboard designs. Kellogg, A. M. 50 c. E. L. Kellogg.

Blackboard reading lessons. Klingensmith, A. 25 c. Flanagan.

Blackburn, Vernon. Life of Mendelssohn. '04(Ap23) il. pors. 16°, (Bell's miniature ser. of musicians.) 50 c.; flex. leath., $1. Macmillan.

BLACKSMITHING.

Holmström. Modern blacksmithing, rational horse shoeing and wagon making. $1. Drake.

Blackstone, D. P. Outstanding errors of the nautical almanac. '04(Je4) O. pap., $1.50. G: C. Hicks.

Blair, Emma H., *and* Robertson, Ja. A., *eds. and trs.* The Philippine Islands, 1493-1898; with add. notes by E: G. Bourne. In 55 v. v. 9. '04(Ja23); v. 10 (F20); v. 11 (Mr26); v. 12 (Ap16) il. por. maps, O. ea., *$4 net. A. H. Clark.

Blair, Rob. The grave: a poem; il. by W: Blake. New ed. '03. '04(F20) D. (Illustrated pocket lib. of plain and colored books.) $1.25. Appleton.

Blaisdell, Alb. F. Our bodies and how we live: elem. textbok. of physiology and hygiene. Rev. ed. '04(My21) il. D. (Blaisdell's ser. of physiologies.) 65 c. Ginn.

Blake, Adam. The man with the hoe. '04 (Ja2) il. D. **$1.50 net. Clarke.

Blake, J. B. *See* Burrell, H. L.

Blakemore, Arth. W. *See* Gould, J: M.

Blanchard, Amy E. Little sister Anne. '04 (Jl16) il. D. (Little maid ser.) $1. Jacobs.

Blanchard, Arth. The night after: a farce. '04(Ap23) D. (Ed. of plays.) 15 c. W. H. Baker.

Blaney, C: E. Curse of drink: [a novel.] '04(Jl30) il. 12°, pap., 25 c. J. S. Ogilvie.

Blaney, C: E. The factory girl. '04(F27) il. 12°, pap., 25 c. J. S. Ogilvie.

Blaney, C: E., *and* Hall, Howard. The child slaves of New York. '04(F27) 12°, pap., 25 c. J. S. Ogilvie.

Blaney, C: E. *See also* Stirling, M. W.

Blashfield, De Witt C., *ed.* *See* New York. Abbott's digest.

Blatchford, Rob., ["Nunquam," *pseud.*] God and my neighbour. '04(Jl16) D. $1. Kerr.

Bleckley, Logan E., *rep.* *See* Georgia. *Sup. ct.* Repts.

Bledsoe, A. J. Business law for business men: laws of California. 2d ed. '04(Jl9) O. shp., $3.75. A. J. Bledsoe.

Bliss, J: Homer. Genealogy of the Bliss family in America, 1550 to 1880. New ed., enl. '04(Je4) por. 8°, $1.25. J: H. Bliss.

BLISS FAMILY.
Bliss. Genealogy of the Bliss family in Am. $1.25. J: H. Bliss.

BLOOD.
Cabot. Clinical exam. of blood for diagnostic purposes. *$3.50 net. Wood.
Janeway. Clinical study of blood-pressure. $3; $4. Appleton.
Nuttall. Blood immunity and blood relationship. *$4.50 net. Macmillan.

Blood-pressure in surgery. Crile, G: W. $4. Lippincott.

Bloomer, J. M. Doctor Mars' affinity. '04 (Je25) il. 12°, $1.50. J. S. Ogilvie.

Bloomingdale, C:, *jr.*, ["Karl."] A failure. '04(Jl2) il. 12°, †$1.25. Lippincott.

Blount, R. E., *See* Darling, F. W.

Blue and the grey. Dow, *Mrs.* J. C., *sr.* $1.25. Donohue.

Blue grass cook book. Fox, M. C. **$1.50 net. Fox.

Blue laws. *See* Connecticut.

Blues, nervous exhaustion, causes and cure. Abrams, A. *$1.50 net. Treat.

Blundell, *Mrs.* M. E. S., ["M. E. Francis."] Lychgate Hall. '04(Je18) D. †$1.50. Longmans.

Boarman, M. I. Indictment of socialism. '04 (My14) 12°, pap., 5 c. Herder.

Boas, F: S. In Shakespeare's England. '04 (Ap2) 12°, **$1.50 net. Pott.

BOATS.
Graef. How to build a speed launch. $1. Rudder.

BODLEIAN LIBRARY.
See Locock, C. D.

Boegli, Lina. Forward: letters written on a trip around the world. '04(Ap2) por. D. **$2 net. Lippincott.

BOERS.
Dennison. Fight to a finish. *$1.50 net. Longmans.
Yardley. With the Inniskilling Dragoons, during the Boer war. *$6 net. Longmans.
See also South Africa.

Boexden vander missen (Dat). Vander Goude, *Brother* Gherit. *$6 net. Longmans.

Bog-trotting for orchids. Niles, G. G. **$2.50 net. Putnam.

Bogue, *Mrs.* Arth. H. *See* Bell, Lilian.

Bohlen lectures. *See* Hall, A. C. A.

Bohn's standard lib. 12°, *$1 net. Macmillan.
—Lambert, *comp.* Cartae Shakespearanae.

BOILERS.
Parsons. Steam-boilers. **$4 net. Longmans.

Bold Turpin romance as sung by Sam Weller. '03. '04(F6) obl. O. bds., $2. Longmans.

BOLIVIA.
See Dawson, T: C.

Bolton, Reginald P. Autobiography of an Irish terrier. '04(F13) il. D. $1. Neale.

Bonanza Bible class. Cope, H: F. *$1 net. Winona.

BONDS.
Ewbank *and* Wood. Indiana bonds. gratis. Indianapolis Commercial.
See also Securities.

Bonehill, Ralph, (*pseud.*) With Boone on the frontier. '04(Ja9) il. D. $1. Mershon.

Bonesteel, Mary G. Young color guard; or, Tommy Collins at Santiago. '04(Mr12) il. S. 45 c. Benziger.

Boniface, J: J. Cavalry shelter-tent drill. '04(S3) 16°, 50 c. Hudson-K.

Boniface, J: J. Manual of instruction of non-commissioned officers of a troop of cavalry in security and information. '04(S3) fold. tab., 16°, 50 c. Hudson-K.

Bonté, Willard. The Mother Goose puzzle book. '04(S10) obl. bds., *$1 net. Dutton.

Book about doctors. Jeaffreson, J: C. $2.50; $4. Saalfield.

Book agent: his book. Wright, J. $1. Thomson & S.

BOOK-CLUBS.
Roden. Auction prices of Am. book-club publications, 1857-1901. (Not for sale.) Rowfant.

Book-lovers, bibliomaniacs and book-clubs. Harper, H: H. $3.75. (privately pr.) H: H. Harper.

BOOK OF COMMON PRAYER.
Coleridge. Aids to reflections [and] Notes on Book of common prayer. $1; $1.25. Macmillan.
See also Collects;—Litany.

Book of indoor and outdoor games. Kingsland, *Mrs.* F. **$1.50 net. Doubleday, P.

Book of Italian travel. Vaughan, H. M. *$3 net. Dutton.

Book of knowledge. Beighle, *Mrs.* N. $2; $1. Alliance.

Book of little boys. Brown, H. D. †$1. Houghton, M. & Co.

Book of St. Albans. *See* Berners, J.

Book of school and college sports. Barbour, R. H. **$1.75 net. Appleton.

Book of the [Baltimore] fire. Henderson, D. M. 50 c. D. M. Henderson.

Book of the black bass. Henshall, J. A. $3. Clarke.

Book of verse. March, J: L. $1. Badger.

BOOK-PLATES.
Dixson. Concerning book-plates. $3.50. Wisteria.

BOOKBINDERS AND BOOKBINDING.
Poor. Amer. bookbindings in lib. of W: H: Poor. $25; $55. Marion Press, [G: D. Smith.]
Uzanne. French book binders of the 18th cent. (privately printed.) Caxton Club.

BOOKKEEPING.
Hardcastle. Accounts of executors and testamentary trustees. $2. N. Y. Univ. Sch. Commerce.
Haskins. Business education and accountancy. **$2 net. Harper.
Moore. Accounting and business practice. 80 c. Ginn.

Bookman, J. C. Nature and human nature. '04(Jl30) 12°, $1.25. J. C. Beekman.

Bookman biographies. *See* Pott's.

BOOKS AND READING.
Boynton. Journalism and literature, and other essays. **$1.25 net. Houghton, M. & Co.
Grolier Club. Bibliog. notes on one hundred books famous in Eng. lit. (Sold only to members.)—Catalogue of exhibition of eds. of Italian bks. sel. to il. the develop. of Italian lit. privately pr. Grolier Soc.
Harper. Book-lovers, bibliomaniacs and book clubs. $3.75. (privately pr.) H: H. Harper.
Le Gallienne. How to get the best out of books. **$1.25 net. Baker & T.
Legler. Early Wisconsin imprints. n. p. State Hist.
Of the making of a book. 50 c. Appleton.
Parrott. Studies of a book-lover. **$1.25 net. Pott.
See also Bibliography;—Book-clubs;—Book-plates;—Bookbinders;— Copyright;— Fiction;— Libraries;—Literature.
Boone and Crockett Club. *See* Grinnell, G: B.
Booth, Bramwell. Servants of all: brief review of the call, character and labors of officers of the Salvation Army. 3d ed. '04(Mr5) por. D. 50 c. Salvation.
Booth, *Mrs.* Cath. Popular Christianity: ser. of lectures delivered in Princes Hall, Piccadilly. 4th ed. '04(Mr5) D. 75 c. Salvation.
Booth, Eva G. The one and the many: [poems.] '04(S17) D. $1. Longmans.
Booth, W. H. Liquid fuel and its combustion. '04(Mr12) 8°, *$8 net. Dutton.
Booth, W: Religion for every day. '04 (Mr5) 2 v., D. ea., 50 c. Salvation.
Booth, W: Training of children. 2d ed. '04(Mr5) D. 75 c. Salvation.
BOROUGHS.
New Jersey. Borough law. $1.50. Soney.
Borrow, G: Isopel Berners; introd. and notes by T: Seccombe. '04(Mr26) nar. S. **$1 net. Dodd.
Boscher, Kate L. When love is love. '04 (F13) D. $1.50. Neale.
Bosqui, Fs. L. Practical notes on the cyanide process. 3d ed. '04(Ag27) il. pls., diagrs., 8°, $2.50. Engineering.
BOSTON, Mass.
Green. Ten facsimile reproductions. *$10 net. Littlefield.
See also Holy Grail.
Boston cooking-school cook bk. Farmer, F. M. $2. Little, B. & Co.
Boswell, Ja. Life of Samuel Johnson. '04 (Jl16) 2 v., 12°, $2.50. Burt.
BOTANY.
Abrams. Flora of Los Angeles and vicinity. $2. Stanford Univ. Bkstore.
Bergen. Notebook to accompany Bergen's text-books of botany. 75 c. Ginn.
Chicago Univ. Investigations representing the depts. $9. Univ. of Chic.
Henslow. South African flowering plants. $1.50. Longmans.
Merrill. Dict. of plant names of the Philippine Islands. n. p. Bu. Pub. Pr.
Pfeffer. Physiology of plants. v. 2. $4. Oxford Univ.
Rendle. Classification of flowering plants. v. 1. **$3.50 net. Macmillan.

BOTANY.—*Continued.*
Willis. Manual and dict. of flowering plants and ferns. *$2.75 net. Macmillan.
See also Biology;—Flora;—Gardens and gardening; — Microscope; — Nature; — Orchids; — Shrubs;—Trees.
BOTTICELLI, Sandro.
Cartwright. Botticelli. *$1 net. Dutton.
Bottone, S. R. Radium and all about it. '04 (Je4) il. 12°, pap., *35 c. net. Macmillan.
Boulger, D. C: von K. Belgian life in town and country. '04(Je11) il. D. (Our European neighbours.) **$1.20 net. Putnam.
Bound to rise. Alger, H., *jr.* †75 c. Burt.
Bourchier, Helen. *See* Collins, M.
Bourgeois (Le) gentilhomme. *See* Molière, J. B. P. de.
Boutmy, Émile. The English people: study of their polit. psychology; fr. the Fr. by E. English; introd. by J: E: C. Bodley. '04(Jl9) O. $2.50. Putnam.
Bowcher, M. Alice. Jingles from the far west. '04(S3) col. il. Q. bds., *$1 net. Whitaker & R.
Bowen, Ja. A. Grammar school geography; rev. by C: R. Dryer. '03. '04(F6) il. 4°, (Rand-McNally geographical ser.) $1.25. Rand, McN. & Co.
Bowker, Isabelle F. Busy hands; construction work for children. '04(Ap23) il. sq. D. 60 c. Flanagan.
Bowker, R: R. *See* Fletcher, W: I.
Bowker, W. R. Practical construction of electric tramways. '04(Ap2) il. 8°, $2.50. Spon.
Bowman, S. L. Historical evidence of the New Test. '04(Ja9) O. $4. Jennings.
BOXERS (*China*).
See Peking.
BOXING (*Sports*).
Austin. Boxing and how to train. 25 c. R. K. Fox.
Boy courier of Napoleon. Sprague, W: C. †$1.50. Lee & S.
Boyce, Neith. The folly of others. '04(Je18) il. pls., D. **$1 net. Fox.
Boyden, Wallace C. First book in algebra. '04(Ja2) 12°, 60 c. Silver.
Boyle, C: A., *comp.* School praise and song. '04(Mr5) sq. O. 45 c. C: A. Boyle.
Boyle, J: R. Soldiers true; story of the 111th Regiment, Penn. Veteran Volunteers, and of its campaigns, 1861-1865. '04(Ag20) il. pors. maps, 4°, *$2.50 net. Eaton & M.
Boynton, H: W. Journalism and literature, and other essays. '04(S17) D. **$1.25 net. Houghton, M. & Co.
Boynton, H: W. *See also* Higginson, T: W.
Boynton, W: P. Applications of the kinetic theory to gases, vapors, pure liquids and the theory of solutions. '04(Ap23) 12°, *$1.60 net. Macmillan.
BOYS.
Butler. First year of responsibility: talks with a boy. **60 c. net. Dutton.
Stelze. Boys of the street, how to win them. *50 c. net. Revell.
Boys of liberty lib. 12°, pap., 10 c. Street.
—De Morgan. Fooling the enemy.—Young guardsman.
Brackel, F. v. Fatal beacon. '04(Ap2) D. $1.25. Benziger.

Brackenridge's journal. *See* Thwaites, R. G., *ed.*
Bradbury's travels. *See* Thwaites, R. G., *ed.* Early western travels. v. 5.
Bradford, C: The angler's secret. '04(F13) il. D. **$1 net. Putnam.
Bradford, T: L. Autobiog. of a baby. '04 (Jl16) il. 16°, 50 c. Bell Pub.
Bradley, A. G. Canada in the 20th century. '04(Ja16) 8°, *$4 net. Dutton.
Bradley, H: Making of English. '04(Ap2) 16°, *$1 net. Macmillan.
Bradley, Leslie. Few of my feathered friends. '04(Jl16) 12°, *$1 net. Ellis.
Bradt, C: E. Key to the kingdom: an exposition of the great commission. '04 (Ag20) S. *50 c. net. Winona.
Bradt, Edith V. Songs by the way. '04 (F13) D. $1.25. Neale.
Brady, Cyrus T. The corner in coffee. '04 (F20) il. D. †$1.50. G: W. Dillingham.
Brady, Cyrus T. Little traitor to the South. '04(Mr12) il. 12°, †$1.50. Macmillan.
Braeme, Ctte. M., ["Bertha M. Clay."] Dolores; tr. al español por V. Becerra. '04 (Ag13) 12°, pap., 50 c. Appleton.
Brain, Belle M. Holding the ropes: missionary methods for workers at home. '04(Jl2) D. **$1 net. Funk.
Brain, Belle M. Redemption of the red man: acc. of Presb. mission to the No. Am. Indians of the present day. '04(Jl16) 16°, (Home missions of Presb. Ch., U. S., no. 1.) 35 c. Bd. Home Miss. Presb. Ch.
BRAIN.
See Fatigue.
Bramston, J: T. Fratribus: sermons preached mainly in Winchester coll. chapel. '03. '04 (F13) D. $2. Longmans.
Brandes, G: Main currents in nineteenth century literature. In 6 v. v. 5. '04(Je18) 8°, *$3.25 net. Macmillan.
Brands, Orestes M., *and* Van Gieson, H: C. Academic physiology and hygiene. Rev. ed. '04(Mr12) il. 12°, $1. Sanborn.
Brannt, W: T. Practical treatise on distillation and rectification of alcohol. 2d ed., rewritten. '04(Ja2) 8°, $4. Baird.
Branson, E. C. Common school speller. 2d book. '04(Je25) 12°, (Johnson ser.) bds., 20 c. B. F. Johnson.
Branson, H. A. Treatise on law of fixtures. '04(Je25) O. shp., $5. Keefe-D.
Brassey, T:, *Baron.* Fifty years of progress, and The new fiscal policy. '04(Ap30) O. *$1 net. Longmans.
Brastow, Lewis O. Representative modern preachers. '04(Mr5) 12°, *$1.50 net. Macmillan.
Brau, Salvador. Historia de Puerto Rico. '04(My7) il. maps, D. $1. Appleton.
Brauer, Herman G. A. The philosophy of Ernest Renan. '04(Ja23) O. (Bulletin of the Univ. of Wis., Philology and literature ser., v. 2, no. 3.) pap., 50 c. Univ. of Wis.
Brave and bold. Alger, H., *jr.* †75 c. Burt.
Brave hearts. Fraser, W: A. †$1.50. Scribner.
Breaking into society. Ade, G: $1. Harper.
Breakspeare. Lawrence, G: A. $1. Buckles.
Brearley, Harry. Analytical chemistry of uranium. '03. '04(F6) O. *75 c. net. Longmans.
BREATHING.
Hulbert. Breathing for voice production. $1. Novello.
See also Voice.
BRECK, James Lloyd.
Holcombe. An apostle of the wilderness. $1.20. Whittaker.
Bred in the bone. Page, T: N. †$1.50. Scribner.
Breed, D: R. Preparation of the world for Christ. New ed. '04(Je25) 8°, *$2 net. Revell.
Brehm, J: J. Key to Myers, Fischel & Co.'s "Mental arithmetic." '04(Jl16) 12°, pap., 50 c. Myers, F.
Breitmann, Hans, *pseud.* *See* Leland, C: G.
Brelsford, C. H. *See* Moran, W: J.
Brengle, S. L. Heart talks on holiness. 4th ed. '04(Mr5) S. 25 c. Salvation.
Brengle, S. L. Helps to holiness. 4th ed. '04 (Mr5) T. 25 c. Salvation.
Brengle, S. L. The soul-winner's secret. '04 (Mr5) T. 25 c. Salvation.
Brengle, S. L. The way of holiness. 3d ed. '04(Mr5) T. 25 c. Salvation.
Brent, C. H., (*Bp.*) Consolations of the cross. '04(F27) D. *90 c. net. Longmans.
Brentano's reprints of standard fiction. D. Brentano's.
—Grant. The sun-maid. †$1.50.
Brereton, F. S. One of the fighting scouts. '04(Ja9) il. D. $1. Mershon.
Brereton, F. S. Under the star-spangled banner. '04(Ja9) il. D. $1. Mershon.
Brett, Jesse. Witness of love: some mysteries of the divine love revealed in the passion of our Holy Redeemer. '04(F6) S. 75 c. Longmans.
Breviary treasures: Delphic ed. 8°, bds., subs., $5. N. H. Dole.
—Anacreon. Odes. v. 1. (2.)
—Antoninus. Wisdom of the Emperor Marcus Aurelius. (3.)
—Pindar. Olympic and Pythian odes. (1.)
BREWING.
Wahl *and* Henius. Amer. handy bk. of brewing, malting and auxiliary trades. $10 net. Keener.
Brewster, Ja. H. Conveyance of estates in fee by deed: principles of law involved. '04(Ap30) O. shp., $5. Bobbs-Merrill.
Brewster, W: T. *See* Carpenter, G: R.
Bride of Glendearg. McIvor, A. $1.50. W. J. Ritchie.
Bride's ordeal. Southworth, *Mrs.* E. D. E. N. 10 c. Street.
Bridge, C: F., *ed.* Charter of the cities of the 2d class, (chap. 182, laws of 1898, as amended to the close of the legislative session of 1904;) annot., with all the decisions since, together with index. '04(S3) D. $2.50. M. Bender.
BRIDGE.
Ames. Bridge whist in brief. 50 c. H. H. Carter.
Badsworth, *pseud.* Defence of bridge. 10 c. Putnam.
Ecyrb. Bridge in brief: do's and don'ts. *50 c. net. Dutton.
Elwell. Advanced bridge. **$1.50 net.—Bridge tournament hands. *60 c. net. Scribner.
Templar, *pseud.* Bridge. *30 c. net: *65 c. net. Macmillan.

Bridgeford, Fk. C. Barber instructor and toilet manual. Rev. ed. '04(Jl30) il. pors. 12°, $1. Fk. C. Bridgeford.

Bridges, Madeline, *pseud.* See De Vere, M. A.

BRIDGES.
Skinner. Types and details of bridge construction. pt. 1, Arch spans. $3. McGraw.

Briggs, C: A: New light on the life of Jesus. '04(Mr26) 12°, **$1.20 net. Scribner.

Briggs, C: A: *See also* Brown, F.

Brigham's destroying angel. Hickman, B. $1; 50 c. Shepard Bk.

Bright, Ja. F. Hist. of England. In 5 v. period 5, Imperial reaction, Victoria 1880-1901. '04(Ap2) maps, plans, D. $1.50. Longmans.

Bright face of danger. Stephens, R. N. †$1.50. L. C. Page.

Bright side of humanity. Pell, E: L. subs., $1.75-$4.50. Johnson-W.

Brightwen, Eliza. Quiet hours with nature. '04(S17) il. 12°, **$1.50 net. Pott.

Bring, J. C. "This do in remembrance of Me": communion sermons; tr. by H. E. D., introd. by D. H. Bauslin. '04(My14) D. 85 c. Germ. Lit. Bd.

Bristol, Augusta C. A spray of cosmos: poems. '04(F6) D. bds., $1.25. Badger.

BRISTOL, N. H.
Musgrove. Hist. of Bristol, Grafton Co., N. H. 2 v. *$5 net; *$8.50 net. R: W. Musgrove.

British industries. Ashley, W. J. *$1.80 net. Longmans.

British railways. Ross, H. M. *$1.60 net. Longmans.

British School at Athens. Annual, No. 9. Sessions, 1902-1903. '04(Ag27) il. maps, pl., 8°, bds., *$5 net. Macmillan.

British School at Athens. Soc. for the promotion of Hellenic studies. Supp. paper no. 4, Excavations in Phylakopi in Melos; described by T. D. Atkinson, R. C. Bosanquet, and others. '04(Je25) il. pls., 8°, *$9 net. Macmillan.

Britten, F: J. Old clocks and watches and their makers. 2d ed., enl. '04(S24) 8°, *$7.50 net. Scribner.

Broadhurst, T: W. The holy city: a drama; with introd. note by W: A. Neilson. '04 (Mr26) il. D. **$1 net. Jacobs.

Broaker, *Mrs.* Fk. The younger Mrs. Courtney. '04(Ja9) il. D. *$1.50 net. Alwood.

Brock, C: E. M. Let the world judge. '04 (Je11) il. por. D. $1.25. B'way Pub.

Brock, Rob. A. Gen. Robert Edward Lee. '04(Je25) il. 12°, subs., $2. Johnson-W.

Brockington, A. A. Parables of the way: comparative study of the Beatitudes and twelve parables of the way; introd. note by F. A. Clarke. '04(Je18) D. $1. Longmans.

Broken away. Grimshaw, B. E. †75 c. Lane.

Broken rosary. Peple, E. †$1.50. Lane.

Bromerman, Dan. H., *and* Bangs, D: C., *comps.* Business vocabulary for shorthand writers of any system. Special ed. '04 (Ag6) nar. S. pap., 25 c. D. H. Bremerman.

Brook in the pasture. Elliott, J: H: *25 c. net. Winona.

Brooklyn Daily Eagle almanac, 1904. '04 (Ja23) O. (Eagle lib., v. 19, no. 1.) *50 c. net; pap., *25 c. net. Brooklyn Eagle.

Brooklyn Eagle lib. Q. pap. Brooklyn Eagle.
—American pulpit. 15 c. (v. 19, 4; ser. no. 92.)
—Brooklyn Daily Eagle almanac, 1904. *50 c. net; *25 c. net. (v. 19, 1.)
—Civil service guide. 15 c. (v. 19, 2.)
—Eagle cartoons. 25 c. (v. 19, 3; ser. no. 91.)
—New York City. Charter. 50 c. (v. 18, 13.)—Primary and general election laws. 25 c. (v. 18, 11, ser. no. 44.)
—New York State. Rapid transit act. 25 c. (v. 18, 14.)
—Visitor's guide to Paris. 15 c. (v. 19, 4.)

Brooks, Amy. Dorothy Dainty at school. '04 (S10) D. (Dorothy Dainty ser., v. 3.) †$1. Lee & S.

Brooks, Amy. Randy's good times. '04(S10) il. D. (Randy books, no. 5.) †$1. Lee & S.

Brooks, Bartlett. *See* Clark, H.

Brooks, E. C. H. Marriage and marriages; (pts. 1 and 2 for single, pt. 3 for married folk.) '03. '04(F6) D. $1.50. Longmans.

Brooks, Hildegarde. Daughters of desperation. '04(Ap9) il. D. †$1.25. McClure, P.

Brooks, J: G. The social unrest. Special ed. '04(Ap23) 12°, pap., **25 c. net. Macmillan.

Brooks, Phillips. Seeking life: the tenth series of sermons. '04(S10) 12°, **$1.20 net. Dutton.

Brooks, Wa. A feather and a straw: [poems.] '04(Ag6) 12°, crushed levant, $2. Brentano's.

Brorup, R. P. Imperialism. '04(Je18) O. pap., 15 c. North and South.

Brosbeck, W. I., *ed.* *See* California. Corporation laws.

Brotherston, R. P. Book of the carnation; with a chap. on raising new carnations by Martin R. Smith. '04(Je18) il. D. (Hdbks. of practical gardening, v. 23.) *$1 net. Lane.

Broughton, Leonard G. Old wine in new bottles: il. on problems of church life and methods. '04(Ap23) por. 12°, (Baptist pulpit.) $1. F. M. Barton.

Brouner, Wa. B., *and* Fung Yuet Mew. Chinese made easy; introd. by H. A. Giles. '04(Ag27) 8°, *$6 net. Macmillan.

Brown, Alice. High noon. '04(Ap23) D. †$1.50. Houghton, M. & Co.

Brown, C: Ingersoll. Dizzy dilemmas: a farce. '04(Ap23) D. (Ed. of plays.) pap., 15 c. W. H. Baker.

Brown, E: Poultry-keeping as an industry for farmers and cottagers. 5th ed., rev. and enl. '04(S17) il. sq. O. $2. Longmans.

Brown, Elijah P. From Nowhere to Beulahland: a personal narrative; introds. by J. W. Chapman and C: F: Goss. '04(S17) S. *50 c. net. Winona.

Brown, Fs., Driver, S: R., *and* Briggs, C: A:, *eds.* Hebrew and Eng. lexicon of the O. T., based on Gesenius. pt. 11. '04(Mr12) 8°, pap., **50 c. net. Houghton, M. & Co.

Brown, G: Pliny. The king and his wonderful castle. '04(My21) S. 35 c. Public Sch. Pub.

Brown, G: W., *jr., comp.* *See* New York City. General ordinances.

Brown, Goold. First lessons in language and grammar; ed. by Milo B. Hall. '04(S3) il. 12°, 40 c. Wood.

Brown, Helen D. A book of little boys. '04 (S24) D. †$1. Houghton, M. & Co.

Brown, H: The impending peril; Methodism and amusements. '04(Jl16) por. 12°, $1.25. Jennings.

Brown, J: T:, *ed.* Churches of Christ: in the U. S., Australasia, England and Canada; introd. by J: W. McGarvey. '04(My7) il. pors. 8°, $5; hf. mor., $6. Morton.

Brown, Moses.
Maclay. Moses Brown, captain, U. S. N. **$1.25 net. Baker & T.

Brown, Nicol. Organization of gold mining business. 2d ed., with tabs., forms, etc. '04 (Ap2) f°, $10. Spon.

Brown, Willis M. From infidelity to Christianity. '04(Je11) por. D. $1. Gospel Trumpet.

Browne, Fk. J. Graded mental arithmetic; arr. for third to eighth grade, inclusive. [Special ed.] '04(Ja2) 12°, *30 c. net. Whitaker & R.

Browne, Fk. J. Graded school arithmetic. bks. 1, 2. '03. '04(F20) 16°, bk. 1, 40 c.; bk. 2, 55 c. Whitaker & R.

Browne, G. Waldo. Japan, the place and the people; introd. by the Hon. Kogoro Takahira. '04(Ap23) il. 4°, $2.50. Estes.

Browne, W: Hand. Maryland, the hist. of a palatinate. Rev. and enl. ed. '04(Ap9) map, 16°, (American commonwealths.) $1.25. Houghton, M. & Co.

Browne, W: T. The lost faith. '04(S17) Q. pap., $1. Eckler.

Browning, *Mrs.* Eliz. B. Complete poems. '04(S24)2 v., pors. 16°, (Caxton thin paper ser.) *$2.50 net. Scribner.

Browning, *Mrs.* Eliz. B. Sonnets from the Portuguese. '04(Jl16) il. 12°, $2; cf., $3.50. Dodge.

Browning, Rob. Olive prints; sel. fr. Robert Browning's poems for every day in the year; comp. by J. Pauline Smith. '04 (Mr26) D. bds., $1. W. Graham Pr. Co.

Browning, Rob. Quotations from Browning. '04(Mr5) por. D. $1. Bassette.

Browning, Rob. Saul; designed and hand colored by Lolita Perine. '04(Mr26) 12°, bamboo binding, *80 c. net; padded leath., *$1.20 net; ooze leath., *$2 net. Dodge.

Browning, Rob. Some poems. '04(Ag20) 8°, (Eragny press ser., no. 4.) bds., Special ed., *$10 net. Lane.

Browning, Rob. Thoughts from Browning; for every day of the year; sel. and ed. by Ann Bachelor. '04(My7) por. 12°, 75 c. Earle.

Browning, Robert.
Douglas. Robert Browning. 75 c. Pott.
Dowden. Robert Browning. *$1.50 net. Dutton.
Rain. Browning for beginners. *60 c. net. Macmillan.

Brownings (The).
Gould. The Brownings and America. $1.25. Badger.

Brubaker, Alb. P. Text-book of human physiology. '04(S3) il. col. pls., diagrams, 8°, $4; leath., $5. Blakiston.

Bruce, Rosslyn, *ed.* The common hope: first fruits of ministerial experience; with introd. by the Bp. of Stepney. '04(Ap2) D. $1.40. Longmans.

Bruce, W: G: School architecture. 2d ed. '04(Je18) il. sq. T. 50 c. Am. School.

Bruce, W: G:, *comp.* School board manual. '04(Je25) S. 50 c. Am. School.

Bruce (A. B.) lectureship. *See* Muirhead, L. A.

Brudno, Ezra S. The fugitive. '04(Mr19) D. †$1.50. Doubleday, P.

Brundage, Alb. H. Manual of toxicology. 3d ed., rev. and enl. '04(Ap2) il. tab., 16°, $1.50. H. Harrison.

Bruno, P. V. *See* Bergmann, E.

Brush, *Dr.* Jonathan.
Kelley. In the year 1800: sundry events in life of Dr. Jonathan Brush. $2.50; $4. Saalfield.

Bruvver Jim's baby. Mighels, P. V. †$1.50. Harper.

Bryan, Michael. Dictionary of painters and engravers. New ed., rev. and enl. under the supervision of G. C. Williamson; with many assistants. In 5 v. v. 3, H.-M. '04 (Mr26); v. 4, N-R. (S10) il. 4°, subs., ea., *$6 net; hf. mor., *$10 net. Macmillan.

Bryant, E. E. Compilation of practical forms: a collection of precedents for the use of business men, lawyers, notaries, justices of the peace and others, adapted to the laws of Wis. Also, forms and instructions under the patent and pension laws of the U. S. '04(Mr26) O. shp., $4.50. Preston Bk.

Bryant, E. E. Treatise on civil and criminal jurisdiction of justices of the peace, and powers and duties of constables in Wisconsin. 7th ed. '04(Je18) O. shp., *$6.50 net. Callaghan.

Bryce, Cath. T., *and* Spaulding, F. E., *comps.* Living thoughts for all ages: a reader. '04 (Jl2) 3 v., 12°, ea., 40 c.; pap., ea., 25 c. F. A. Owen.

Brymer, J:, *and* Orr, Stewart. Gammon and spinach; pictures in col. by Stewart Orr, verses by J: Brymer. '04(S24) obl. f°, $1.25. Scribner.

Brymer, J:, *and* Orr, Stewart. Two merry mariners; pictures in col. by Stewart Orr, with verses by J: Brymer. '04(S24) obl. f°, $1.25. Scribner.

Bubbles from home-made soap. Simonds, A. T. 50 c. A. E. Baker.

Bubier, E: T., ["Edward Trevert."] A B C of wireless telegraphy. [New 2d enl. ed.] '04(Ag13) il. 16°, $1. Bubier.

Bubier, E: T. How to build automobiles, illustrated. '04(Je18) pl., 16°, 50 c. Bubier.

Bubier, E: T., *and others.* Student's electrical library. '04(Ja23) 7 v., il. 12°, per set, $5. Bubier.

Buchan, J: John Burnet of Barns. '04(Jl30) 12°, (Canvas back lib.) bds., †75 c. Lane.

Buchanan, H. B. M. Senior country reader no. 3. '04(Ap23) il. 16°, *50 c. net. Macmillan.

Buchanan, H. B. M., *and* Gregory, R. R. C. More true animal stories. '04(Je4) il. 16°, (Junior country reader, no. 2.) *35 c. net. Macmillan.

Buchanan, H. B. M., *and* Gregory, R. R. C. Talks on country life. '04(Mr26) il. 16°, (Junior country reader, no. 3.) *40 c. net. Macmillan.

Buchanan, H. B. M., *and* Gregory, R. R. C. True animal stories. '04(F6) il. 12°, (Junior country reader, no. 1.) *35 c. net. Macmillan.

Buchanan, J: F. Foundry nomenclature; 2000 words and phrases, and notes on foundry practice, etc. '04(F13) il. 12°, pocket-book, $2. Spon.

Buchanan, Roberdeau. Mathematical theory of eclipses acc. to Chauvenet's transformation of Bessel's method; app. Transits of Mercury and Venus and Occultations of fixed stars. '04(Ag27) diagrs., 8°, *$5 net. Lippincott.

Buchanan, Thompson. The castle comedy. '04(S17) il. O. **$2 net. Harper.

Buck, Alb. H: Reference handbook of the medical sciences. New ed.; ed. by A. H. Buck. In 8 v. v. 7, 8. '04(Mr12) il. pls. 4°, subs., per v., $7; shp., $8; hf. mor., $9. Wood.

Buck, Carl D. Grammar of Oscan and Umbrian; with collection of inscriptions and a glossary. '04(Mr26) 3 facsim., map, 8°, $3. Ginn.

Buck, Dan. Indian outbreaks. '04(Ag20) pls., pors. O. $1.50. D. Buck.

Buck, J. D. Mystic masonry. New rev. [3d.] ed. '04(Ja9) il. D. $1.50. Clarke.

BUCKINGHAM, George Villiers, *Second Duke of.*
See Villiers, G:

Buckle, H: T: Introd. to the hist. of civilization in England. New rev. ed. (J: M. Robertson.) '04(Jl30) 12°, $1.50. Dutton.

Budd, T: Good order estab. in Pennsylvania and New Jersey; repr. fr. orig. ed. of 1685; introd. and notes by F: J. Shepard. '04 (My7) 8°, bds., *$2 net. Burrows.

BUDDHA AND BUDDHISM.
Edmunds. Buddhist and Christian gospels now first compared. 50 c.; 25 c. A. J. Edmunds.

Buel, Eliz. C. B. Tale of the spinning-wheel. '04(Mr12) il. 12°, $1. E. C. B. Buel.

Buell, A: C. William Penn as the founder of two commonwealths. '04(F20) il. por. D. **$2.25 net. Appleton.

Buffalo Bill, *pseud. See* Cody, W: F:

Bugg, Lelia H., *comp.* Little book of wisdom: great thoughts of many wise men and women. 3d ed. '04(My14) 12°, 75 c. Herder.

Builder student ser. See Macmillan's.

BUILDING.
Hodgson. Builders' architectural drawing self-taught. $2; $3. Drake.
See also Architecture.

BUILDING MATERIALS.
See Cement;—Iron;—Strength of materials.

Bull, William L., lectures. D. Jacobs.
—Organized labor and capital. **$1 net.

Bullard, W: H. G. Naval electrician's text and hand book. '04(Ag20) pl., diagrs., S. leath., $2. U. S. Naval Inst.

Bullock, Alonzo M., [George] Washington. '04(Ag6) il. pors. S. (Headlights of Am. hist., no. 1.) *75 c. net. A. M. Bullock.

Bullock, Shan F. The Red Leaguers. '04 (Mr26) D. †$1.50. McClure, P.

Bunch of flowers. Don Leavy, K. $1. Angel Press.

Bunker, Rob. B. *See* Hutchins, H. B.

BUNYAN, John.
Spurgeon. Pictures from "Pilgrim's progress." *$1 net. Revell.
Whincup. Training of life: sermons on "Pilgrim's progress." 90 c. Longmans.

BUONAROTTI, Michelangelo.
Holroyd. Michael Angelo Buonarotti. *$2 net. Scribner.
Strutt. Michelangelo. 50 c.; $1. Macmillan.

Burbank, Barbara, *pseud. See* Batchelder, C. B.

Burden of the time. Clifford, C. $1.50. Cathedral Lib.

Burdick, Arth. J. The mystic mid-region; deserts of the southwest. '04(My7) il. maps, O. **$2 net. Putnam.

Burdick, W: L. Common-law pleading charts. 2d ed. '04(Je18) pap., $1.25. Cutter.

Burford, J: H., *rep. See* Oklahoma. *Sup. ct.* Repts.

Burgess, Adelaide M. Hist. of the willow pattern. '04(Ag6) sq. S. pap. ribbon tied, 24 c. A. M. Burgess.

Burgess, Gelett, *and* Irwin, Will. The picaroons. '04(Ap23) D. **$1.50 net. McClure, P.

Burgess, W. S. The eternal laughter, and other poems. '03. '04(F20) 8°, *$1.50 net; full mor., *$3.50 net. W: B. Clarke.

Burgess, W: H. The new field. Pt. 1. '04 (Ag27) S. pap., 25 c.; leath., 50 c. W: H. Burgess.

Burghclere, *Lady* Winifred, [Winifred H. C. Herbert.] George Villiers, second Duke of Buckingham. '04(Ja16) 8°, *$6 net. Dutton.

Burghersh, *Lady* —. Correspondence with the Duke of Wellington; ed. by her daughter, Lady Rose Aveigall. '04(Jl30) pors. 8°, **$2.50 net. Dutton.

Burgoyne, Fk. J., *ed.* Hist. of Queen Elizabeth, Amy Robsart and the Earl of Leicester; repr. of "Leycesters Commonwealth," 1641. '04(Ag13) sq. O. $2.50. Longmans.

Burgoyne, Fk. J., *ed.* Northumberland manuscripts: collotype facsim. and type transcript of an Elizabethan manuscript preserved at Alnwick Castle, Northumberland; with notes and introd. '04(Ag13) il. 4°, $28. [250 cop.] Longmans.

Burgundy, Billy, *pseud.* A feast of fun. '04 (Je25) il. 12°, pap., 25 c. J. S. Ogilvie.

Buried alive. Johnson, J. B. $1; 50 c. Rutledge Bk.

Burke, Edm. Speech on conciliation with America; ed. by W: Macdonald. '04 (My14) por. S. (Gateway ser. of Eng. texts.) 35 c. Am. Bk.

Burke, Edm. Speeches on Am. taxation, on conciliation with America; and Letters to the sheriffs of Bristol; ed. by F. G. Selby. '04(Ap2) 16°, (Eng. classics.) *70 c. net. Macmillan.

Burke, J. J. Characteristics of the early church. Rev. ed. '04(Ja2) D. pap., *15 c. net. Wiltzius.

Burne-Jones, E: In the dawn of the world: twenty-five pictures illustrative of a portion of Genesis. '04(F6) f°, bds., **$5 net. [Ed. limited to 185 cop.] Goodspeed.

Burne-Jones, *Sir* Philip. Dollars and democracy. '04(Ap2) il. D. **$1.25 net. Appleton.

Burney, Fanny. *See* Arblay, F. B. d'.

Burnham, Sherburne W. Measures of double stars; with the 40-inch refractor of the Yerkes Observatory in 1900 and 1901. '04 (Mr5) Q. (Univ. of Chic. decennial pubs.; fr. v. 8.) pap., *$1 net. Univ. of Chic.

BURNS, Robert.
Carlyle. Essay on Burns. 35 c. Am. Bk.
Burns country. Dougall, C: S. $2. Macmillan.

Burrell, Herb. L., *and* Blake, J. B. Case teaching in surgery [and key.] '04(Je18) 12°, *75 c. net. Blakiston.

Burrow, C: K. The yeoman. '04(Mr26) D. †$1.50. Lane.

Burt, Ma. Eliz., *ed.* Poems that every child should know. '04(Ap30) D. **90 c. net. Doubleday, P.

Burton, Ernest De W. Notes on New Testament grammar. Rev. ed. '04(Mr12) D. pap., *25 c. net. Univ. of Chic.

Burton, Ernest De W. Short introd. to the gospels. '04(Ag13) D. $1. Univ. of Chic.

Burton, R: Literary leaders of America. '04 (My14) 12°, **80 c. net. Lothrop.

Burt's Cornell ser. 12°, 75 c. Burt.
—Black. Yolande.
—Farrar. Seekers after God.
—Guthrie. Vice versa.
—Mill. On liberty.

Burt's home lib. il. 12°, †$1. Burt.
—Carleton. Willy Reilly and his Colleen bawn.
—Erckmann *and* Chatrian. The conscript.—Madam Therese.
—Hardy. Return of the native.
—Holmes. Darkness and daylight.—Edith Lyle's secret.—Ethelyn's mistake.—Marian Gray.—Mildred.—Millbank.
—Hugo. Hans of Iceland.
—Tuttiett. In the heart of the storm.
—Virgil. Æneid.

Burt's primrose poets. 12°, $1. Burt.
—Life beyond.

Burt's Princeton ser. 12°, $1.25. Burt.
—Cockton. Valentine Vox.
—Prescott. Conquest of Mexico.—Conquest of Peru.—Reign of Ferdinand and Isabella.

Burt's Rugby ser. 12°, †75 c. Burt.
—Alger. Bound to rise.—Brave and bold.—Julius the street boy.—Only an Irish boy.—Paul the peddler.—Phil the fiddler.—Risen from the ranks.—Slow and sure.—Store boy.—Strive and succeed.—Strong and steady.—Try and trust.—Young outlaw.
—Ballantyne. Red Eric.
—Macdonald. Rough shaking.

Burt's Wellesley ser. 12°, †75 c. Burt.
—Allison. Billow Prairie.
—Winslow. Katie Robertson.—Miss Malcolm's ten.—Three years at Glenwood.

Busbey, Hamilton. Trotting and pacing horse of America. '04(Ag6) il. 8°, (Am. sportsman's lib.; ed. by C. Whitney.) **$2 net. Macmillan.

Busch, Fs., *and* Dixon, Arth. W. Law examiner; bar exam. questions, classified and answered. '04(Je18) O. buckram, *$2.50 net. Callaghan.

Bushnell, Horace. Nature and the supernatural as together constituting the one system of God. New centenary ed. '04 (Mr26) 12°, **$1.25 net. Scribner.

BUSINESS.
Bates. Art and literature of business. In 6 v. v. 5, 6. per set, $25. Bates Adv.
Bledsoe. Business law for business men. [California.] $3.75. A. J. Bledsoe.
Haskins. Business education and accountancy. **$2 net. Harper.
Helps. Transaction of business. [Also] How to win fortunes, by Carnegie. $1. Eddy.
Herrick. Meaning and practice of commercial education. **$1.25 net. Macmillan.
Hobbs. How to get a situation. $1. E. Hobbs.
Holland *and* Jenks. The citizen's handbook. Pa. ed. **$1 net. Jacobs.
Millar. Business success. *50 c. net. Scribner.
Roe. Safe methods: business law facts and forms, penmanship, etc. $1; $1.50; $1.75. Hertel.
Thomas, *comp. and ed.* Discount bk. from 2½ to 90 per cent. inclusive. $1; $1.25. M. T. Thomas.
Thwing. College training and the business man. **$1 net. Appleton.
See also Advertising;—Auctioneering;—Bookkeeping;— Commerce;— Commercial law;— Corporations;—Finance;— Money;— Political economy;—Stocks;—Typewriting.

Business and professional manual of the principal cities and towns of northeastern Pennsylvania and the adjacent cities and towns of southern New York. '04(Jl30) 12°, $1. Colonial Adv. Co.

BUSINESS CORRESPONDENCE.
See Stenography.
Busy hands. Bowker, I. F. 60 c. Flanagan.

BUTLER, *Bishop.*
Whyte. Bishop Butler. $1.25. Revell.

Butler, Alford A: How shall we worship God?: a non-technical introd. to study of Christian worship. '04(Ap2) 12°, *80 c. net. Whittaker.

Butler, Ellis P. French decorative styles, fr. earliest times to present day; by the eds. of "The upholstery dealer and decorative furnisher." '04(Jl30) il. 4°, $2. Cawthra.

Butler, Howard C. Architecture, and other arts. '04(Ja9) 4°, **$20 net. Century.

Butler, J. Glentworth. Vital truths respecting God and man. '04(Je4) 8°, *$1 net. Westminster Press.

Butler, Maynard. First year of responsibility; talks with a boy. '04(Jl16) **60 c. net. Dutton.

Butler, N: Murray. *ed.* Education in the United States: series of monographs prepared for U. S. exhibit at Paris Exposition of 1900. '04(Ap30) 2 v., 8°, buckram, $3.50. Lyon.

Butler, *Sir* W: Fs. The wild northland: story of a winter journey, with dog, across northern North America. '04(Ag6) fold. map, (Trail makers ser.) **$1 net. Barnes.

BUTLER Co., Ohio.
See Mound builders.

Butterfield, Consul W. Hist. of Lieut.-Col. George Rogers Clark's conquest of the Illinois and of the Wabash towns from the British in 1778 and 1779, with sketches of [his] earlier and later career. '04(Jl16) por. 12°, $1.50. Heer.

BUTTERFLIES.
Comstock. How to know the butterflies of Eastern U. S. **$2.25 net. Appleton.

Butterworth, Hezekiah. South America: hist. of the So. Am. republics, Cuba and Panama. [New rev. cheaper ed.] '04(Ap16) il. maps. D. **$1 net. Doubleday, P.

Button, Clayton A. Mother and daughter; advice to the maiden, wife and mother. '04(Mr19) por. 16°, leath., $1. Holland.

Buzzacott, Fs. H. Complete hunter's and sportman's manual and trapper's guide. '04 (Jl16) il. 16°, pap., 10 c. Buzzacott.

By snare of love. Marchmont, A. W. †$1.50. Stokes.

By the fireside. Wagner, C: **$1 net. McClure, P.

By the good Sainte Anne. Ray, A. C. †1.25. Little, B. & Co.

By-ways of Braithe. Powell, F. †$1.50. Scribner.

BYFIELD PARISH, Mass.
Elwell. Story of Byfield. $4.25. Littlefield.

Bygone London life. Apperson, G. L. **$1.50 net. Pott.

Byles, *Sir* J: B. Sophisms of free-trade and pop. pol. economy examined. New 8th ed.; introd. and notes by W: S: Lilly and C: S. Devas. '04(My7) 12°, *$1.25 net. Lane.

Byrne, Lee. Quarry slaves: a drama. '04 (Ap23) bds., $1. Badger.

Byron, G: G. N., *Lord.* Works. Rev. and enl. ed. In 13 v. v. 13. '04(Mr26) il. 12°, $2. Scribner.

Byrum, Enoch E. Ordinances of the Bible. '04(My21) il. S. 35 c.; pap., 15 c. Gospel Trumpet.

Cabot, R: C. Guide to the clinical examination of the blood for diagnostic purposes. 5th rev. ed. '04(My14) il. 8°, *$3.50 net. Wood.

Cadets of Gascony. Stevenson, B. E. †$1.50. Lippincott.

Caesar, Julius. An open door to Cæsar: the beginner's Cæsar: being simplified text of the Bellum Helveticum, by H. D. Cannon. 2d ed., rev. and enl. '03. '04(F6) 12°, 75 c. Hinds.

Caffin, C: H: American masters of sculpture. '04(Ja23) il. O. **$3 net. Doubleday, P.

Cagnotte (La.) Labiche, E. M. 25 c. Heath.

Caillard, *Sir* Vincent H: P. Imperial fiscal reform. '03. '04(F6) D. $1.40. Longmans.

Caird, E: Evolution of theology in the Greek philosophers. '04(Mr12) 2 v., 8°, (Gifford lectures.) *$4.25 net. Macmillan.

CAKE.
Three hundred and sixty-five cakes and cookies. **40 c. net. Jacobs.
Wilson. Cakes. $1.50. W. H. Wilson.

CALCULATING SCALE.
Knowles. Calculating scale: substitute for slide rule. 50 c. Spon.

CALCULUS.
Murray. First course in infinitesimal calculus. $2. Longmans.
See also Quaternions.

Caldwell, E. W. *See* Pusey, W: A.

CALENDARS AND YEAR BOOKS.
American Baptist year-bk., 1904. 25 c. Am. Bapt.
Ames. Living largely: extracts. 75 c.; $1. J. H. West.
Ayer, *comp.* Daily cheer, year book. **$1 net. Lee & S.
Browning. Thoughts. 75 c. Earle.
Company of heaven: daily links with household of God. $1. Longmans.
Epworth League year-bk., 1904. *10 c. net. Eaton & M.
Intercollegiate athletic calendar, 1852-1904. v. 4. Gaines.
Jordan, *comp.* Mother thought: for each day of the year. **$1 net. Dutton.
Psychological year book. 50 c. P. Elder.
See also Almanacs and annuals.

California. Constitutional provisions, [etc.,] rel. to telegraph and telephone corporations, in effect Jan. 1, 1904. '04(Ag27) O. (Not for sale.) Am. Telephone.

California. Corporation laws; by W. I. Brosbeck and R. M. Sims. '04(Je18) O. shp., $6. Bancroft-W.

California. General laws, amended up to end of session of 1903; ed. by J. H. Derring; statutory hist. and citation by W. S. Braun. '04(Ap16) 12°, shp., $4. Bancroft-W.

California. Law of evidence; (Curtis Hillyer.) '04(Ap16) S. shp., $4.50. Bancroft-W.

California. Laws concerning gas and electricity, general and local: annotated by reference to decisions of the supreme ct. (J: W. Stetson.) '04(Ap30) 8°, shp., $2.50. Enquirer Pub. Co.

California. *Sup. ct.* Repts.; (Pomeroy.) v. 140. '04(Mr26); v. 141 (Je11); v. 142 (Ag27) O. shp., ea., $3. Bancroft-W.

CALIFORNIA.
Bledsoe. Business law for business men. $3.75. A. J. Bledsoe.
Goldy. Era of California's supreme industrial possibilities. $1. Muirson & W.
Jordan. California and the Californians. *50 c. net. Whitaker & R.
Merriam. Pliocene and quaternary canidæ of the Great Valley of Cal. 15 c. Univ. of Cal.
Picturesque southern California. $1. Rieder.
Truman. Missions of California. 25 c. Rieder.
Wheelock. Birds of California. *$2.50 net. McClurg.
See also Los Angeles;—Santa Clara Co.;—Yosemite valley.

California state ser. il. 8°. W. W. Shannon.
—McMaster. New grammar school hist. of the U. S. 95 c
—Tarr. Introductory geography. 64 c.

Californian (A) circling the globe. Fuller, H: $1.50. Nazarene Pub.

Calkins, Norman A. Nuevo manual de enseñanza objetiva basado en el del professor N. A. Calkins. Edición corregida, bajo la dirección del Juan García Purón en la que han colaborado, el Ant. Soler, A. Taltavull, A. Elias y Pujol, y otros, con numerosos grabados. '04(Mr26) il. 16°, $1. Appleton.

Call of the Master. Howe, R. H. 75 c. Whittaker.

Call (A) to advance: addresses del. before the eastern missionary convention of the M. E. Church, Phil., Oct. 13-15, 1903. '04 (Mr26) S. (Phila. convention addresses, 7 v.) set of 7 v., *$1 net. Eaton & M.

Call to duty. Lounsbury, L. 10 c. Street.

Callaway, Fs. B. Charm and courtesy in conversation. '04(My7) S. **85 c. net. Dodd.

Calumet "K." Webster, H: K. 25 c. Macmillan.

Cambridge biological ser. il. 12°. Macmillan.

—Latter. Natural history of some common animals. *$1.50 net.

Cambridge Eng. classics. See Macmillan's.

Cambridge natural science manuals, biological ser. 8°, net. Macmillan.

—Willis. Manual and dict. of flowering plants and ferns. *$2.75.

Camp, Edg. W., *and* Crowe, J: F., *eds.* Ency. of evidence. '04(Je25) 3 v., O. shp., per v., $6. L. D. Powell.

Camp, Pauline F. Poems. '04(Ap2) D. bds., $1. Badger.

Camp, Wa. M. Notes on track: construction and maintenance. 2d ed., rev. '04(S3) il. diagrs., 8°, $3.75. W. M. Camp.

CAMPBELL, Alexander.

Garrison. Alex. Campbell's theology. $1. Chr. Pub.

Campbell, G: The greater United States of America. '04(Jl2) il. D. pap., 60 c. Crane.

Campbell, Scofield W: The sin of omission. '04(Ap9) 12°, *75 c. net. Revell.

Campbell, T: Poems; sel. by L. Campbell. '04(Je11) por. 16°, (Golden treasury ser.) $1. Macmillan.

Campbell, W: M. God's way out. '04(Ja23) D. *75 c. net. Winona.

Campe, Joachim H: Robinson der Jüngere; abr. and ed., with notes and vocab., by C H. Ibershoff. '04(F6) il. S. (Modern lang. ser.) *40 c. net. Heath.

CANADA.

Bradley. Canada in the 20th century. *$4 net. Dutton.

Butler. Wild northland: a winter journey, with dog. **$1 net. Barnes.

Davis. Salmon-fishing on the Grand Cascapedia. **$10 net; **$35 net. Scribner.

Fountain. Great Northwest and the Great Lake region. $4. Longmans.

Hanbury. Sport and travel in the northland of Canada. *$4.50 net. Macmillan.

Mackenzie. Voyages from Montreal through No. America to the frozen and Pacific oceans in 1789-'93. 2 v. ea., **$1 net. Barnes.

Candage, Rufus G: F:, ["Versicus," *pseud.*] More gathered autumn leaves: [poems.] '04(Ja16) S. pap., privately printed. not for sale. G: F: Candage.

Candler, Warren A. Great revivals and the great republic. '04(My7) 12°, $1.25. Doonan.

Candy, Alb. L. Elements of plane and solid analytic geometry. '04(S3) diagrams, 12°, leath., $1.50. Heath.

CANDY.

Wilson. Modern candy making. 50 c.; 30 c. G: W. Ogilvie.

CANE-SUGAR.

See Sugar.

Canfield, H: S. Down by the Rio Grande. [New issue.] '04(S10) 12°, (Young America lib.) 50 c. Hurst.

CANIDAE.

Merriam. Pliocene and quaternary canidæ of the Great Valley of Cal. 15 c. Univ. of Chic.

CANTERBURY, England.

James. Ancient libraries of Canterbury and Dover. *$6 net. Macmillan.

Canterbury classics. 16°, 25 c. Rand, McN.

—Ruskin. King of the Golden River.

Canton, W: Story of the Bible Society. '04 (Ag13) il. 8°, **$2 net. Dutton.

Canvas-back lib. of popular fiction. See Lane's.

CAPITAL AND LABOR.

Gilman. Methods of industrial peace. **$1.60 net. Houghton, M. & Co.

Organized labor and capital. **$1 net. Jacobs.

See also Combinations; — Interest; — Labor and laboring classes; — Monopolies; — Strikes; — Trusts.

Cap'n Eri. Lincoln, J. C. †$1.50. Barnes.

Captured by the Navajos. Curtis, C: A. †$1.50. Harper.

CARDS.

Hoyle. Games. 25 c. J. S. Ogilvie.

Hoyle. Standard Hoyle. $1; 75 c.; 50 c. Excelsior.

Schorb. Nuts to crack: riddles, card tricks, etc. 10 c. Laird.

See also Bridge;—Poker.

Care and management of poultry. Hansel, *Mrs.* A. H. 50 c. Klopp.

Career of a beauty. Stannard, *Mrs.* H. E. V. †50 c. Lippincott.

Careful cullings for children. Pickett. *Rev. and Mrs.* L. L. $1. Pickett.

Carhart, Dan. Field book for civil engineers. '03. '04(F20) diagr., 12°, flex. mor., $2.50. Ginn.

CARIBBEE ISLANDS.

See West Indies.

CARICATURE.

Maurice *and* Cooper. Hist. of the 19th cent. in caricature. **$2.50 net. Dodd.

See also Cartoons;—Satire;—Wit and humor.

Carleton, S. The Micmac. '04(My7) il. D. †$1.25. Holt.

Carleton, Will. Over the hill to the poorhouse, and Over the hill from the poorhouse. [Holiday ed.] '04(S17) il. sq. O. **$2 net. Harper.

Carleton, W: Willy Reilly and his Colleen bawn. '04(Je25) 12°, (Home lib.) †$1. Burt.

Carling, J: R. Shadow of the Czar. Pop. ed. '04(Je4) il. 12°, 75 c. Little, B. & Co.

Carling, J: R. The Viking's skull. '04(Mr26) il. D. †$1.50. Little, B. & Co.

Carlisle table of mortality. *See* Giauque, F.

Carlo the noble dog. Hartman, L. B. **25 c. net. Griffith.

CARLYLE, *Mrs.* Jane Welch.
Gould. Biog. clinics, v. 2; ill-health of Jane Welch Carlyle. *$1 net. Blakiston.

Carlyle, T: Essay on Burns; ed. by E: Nims. '04(Ja9) por. S. (Gateway ser. of English texts.) 35 c. Am. Bk.

Carlyle, T: New letters; ed. and annot. by Alex. Carlyle. '04(Ap23) 2 v., pors. O. *$6 net. Lane.

Carlyle, T:, *ed.* *See also* Cromwell, O.

Carman, Bliss. The word at St. Kavin's: a poem. '04(Mr26) 12°, $2.50 net. Scott-T.

Carmen Sylva, *pseud.* *See* Pauline Eliz. Ottilie, *Queen of Roumania.*

Carmichael, Rob. D. Study of Christ. '04 (Jl9) S. pap., 15 c. R. D. Carmichael.

CARNATIONS.
Brotherston. Book of the carnation. *$1 net. Lane.

Carnegie, And. *See* Helps, *Sir* A.

Carnegie Institution of Washington. Year book no. 2, 1903. '04(Mr19) O. $1.25; pap., $1. Carnegie Inst.

Carnegie Institution of Washington cont. to stellar statistics. f°, pap., 25 c. Carnegie.

—Newcomb. On the position of the galactic and other principal planes. (1.)

Carnegie Institution of Washington pub. O. pap., 25 c. Carnegie.

—Noguchi. Action of snake venom upon cold-blooded animals. (2.)

Carolina ditties. Dargan, P. $1. Lit. Collector.

CAROLINE, *Queen of England.*
Wilkins. Caroline the illustrious, Queen-Consort of George II. $5. Longmans.

CAROLINE MATILDA, *Queen of Denmark.*
Wilkins. A queen of tears. 2 v. $12. Longmans.

CAROLS.
See Hymns and hymn writers.

Carpenter, E: From Adam's Peak to Elephanta: sketches in Ceylon and India. '04 (Jl16) 12°, **$2 net. Dutton.

Carpenter, Fk. G: Australia, our colonies and other islands of the sea. '04(Ap2) il. map, D. (Carpenter's geographical reader.) 60 c. Am. Bk.

Carpenter, G: R., *and* Brewster, W: T., *comps.* Modern Eng. prose. '04(F20) 8°, *$1.10 net. Macmillan.

CARPENTRY.
Kidder. Building construction, pt. 2. $4. W: T. Comstock.
See also Stair-building.

Carpentry and building ser. of designs. 8°, pap., $1. D: Williams.

—Low cost houses. (2.)

—Modern dwellings. (3.)

—Suburban homes. (4.)

CARRIERS.
See Bailments;—Commerce;—Railroads.

Carroll, Ma. B. Ten years in Paradise. '04 (S3) pl., O. $2.50. Popp.

Carruth, W: H., *comp.* German reader, with German exercises. '04(Jl16) 16°, (Internat. modern lang. ser.) 50 c. Ginn.

Carryl, Guy W. Transgression of Andrew Vane. '04(My7) por. D. †$1.50. Holt.

CARS.
Beavan. Tube, train and tram cars. *$2.50 net. Dutton.

Carson, Hampton L. Hist. of the supreme court of the U. S.; with biographies of all the chief and associate justices. 2 v. '04 (S10) por. O. Students' ed., $8; Regular ed., $16. Ziegler.

Carson, Luella Clay, *and* Roe, Ida Bel, *comps.* Public school libraries for all the grades, and a reference library for teachers of English. '04(Jl30) 12°, (Free on application.) Univ. of Ore.

Carstairs, Rob. Plea for the better local government of Bengal. '04(S10) 8°, *$1.60 net. Macmillan.

Carstens, H. P. A. Natural sexual adviser. '04(Ag13) 12°, $1. H. P. A. Carstens.

Cartae Shakespearanae. Lambert, D. H. *$1 net. Macmillan.

Carter, M. H. Nature study with common things: elem. laboratory manual. '04(Jl30) O. 60 c. Am. Bk.

Carter, Ma. M. Life of Christ for little children; il. fr. the masters and illuminated after parchments of the 15th cent. '04(S10) F. $1.25; vellum, $1.75. Holman.

Carter, Nick, *pseud.* *See* Coryell, J: R.

Carter, T: T. Life and letters of T: Thellusson Carter, warden of the House of Mercy, Clewer; ed. by W. H. Hutchins. '03. '04(F13) il. por. O. $4. Longmans.

Carter, W: P. Echoes from the glen in divers keys: [poems.] '04(S24) por. S. **$1 net; autograph ed., **$1.50 net. Grafton Press.

CARTOONS.
Eagle cartoons. 25 c. Brooklyn Eagle.
McCutcheon. Bird Center cartoons. *$1.25 net. McClurg.

Cartwright, Julia, [*Mrs.* H: Ady.] Botticelli. '04(Ja16) 16°, leath., *$1 net. Dutton.

Carus, Paul. Kant and Spencer: study of the fallacies of agnosticism. 2d ed. '04(Ag27) D. (Religion of science lib., no. 40.) pap., 20 c. Open Court.

Caruthers, Abraham. Hist. of a lawsuit. 4th ed., enl., annot. and rev. by Andrew B. Martin. '04(Mr26) O. shp., **$6 net. Clarke.

Caruthers, Julia L. Piano technic for children. '03. '04(F13) 40 il. f°, $2. C. F. Summy Co.

Carvalho, D: N. Forty centuries of ink. '04 (My7) 12°, *$3.50 net. Banks.

CARY, Alice *and* Phœbe.
Day. The Cary sisters. 10 c. Flanagan.

Cary, C. P., *ed.* *See* Memorial day annual.

Cary, Ferdinand E., [*and others,*] *eds.* Complete lib. of universal knowledge. '04(Jl2) il. 8°, subs., $2.75; hf. mor., $3.50; mor., $4.50. Monarch Bk.

Cary, Ferdinand E., [*and others,*] *eds.* New idea self-instructor: home book of knowledge. '04(Jl30) il. 8°, subs., $2.75; hf. mor., $3.50; full mor., $4.50. Monarch Bk.

CARY, Phœbe.
See Cary, Alice.

Case, Nelson. Constitutional hist. of the U. S. '04(Ag27) D. $1.25. N. Case.

Case of sardines. Cleaves, C: P. $1.25. Pilgrim Press.

Cask of Amontillado. Poe, E. A. 50 c. Blue Sky Press.

Caspar's guide and map of Milwaukee. 6th ed., rev. '04(Jl16) il. 12°, pap., 25 c. Caspar.

Cassander, Varus, *pseud. See* Egbert, H:
Cassidy, F: W., *ed.* "The etiquette of hotels." '04(Ag13) nar. S. pap., 15 c. F: W. Cassidy.
Castaneda, Pedro de. *See* Coronado, F. V. de.
Castaway (The). Rives, H. E. †$1. Bobbs-M.
CASTING.
See Foundries.
Castle, Agnes *and* Egerton. Pride of Jennico. Special ed. '04(Je25) 16°, (Paper novel ser.) pap., 25 c. Macmillan.
Castle comedy (The). Buchanan, T. **$2 net. Harper.
Castle, knight and troubadour. Peattie, E. W. $2; $5. Blue Sky Press.
Cat and the mouse. *See* History of Tom Thumb.
Cat book. Rudder (The). $1 Rudder.
CATALOGUING.
Library Bureau. How shall I catalog my library? n. p. Lib. Bu.
Catechism of patents and inventions. Labofish, C: S. $1.50. C: S. Labofish.
Catechismal manual of arms and military wall charts. Stewart, M. B. Manual of arms, 50 c.; military charts, $4.50; complete, $5. Hudson-K.
CATECHISMS.
Heidelberg catechism. Order of service with catechism. 40 c.-$1.10. N. Z. Snyder.
Ridgely. Catechism on the Holy Bible. 5 c. L. B. Ridgely.
Urban. Teacher's hdbk. to the catechism. v. 2, The commandments. $1.50. Wagner.
Ward. Teaching of the catechism. *90 c. net. Longmans.
See also Creeds.
Caterer's pocket companion. Bennett, C: E: C. 10 c. C: E: C. Bennett.
CATHEDRALS.
Hamlin. Six lectures on cathedrals of the Middle Ages. 10 c. Teachers' College.
Miltoun. Cathedrals of southern France. **$1.60 net. L. C. Page.
Taber. Cathedrals of England. **$1.60 net. L. C. Page.
See also Bayeux.
Catholic (The): a tale of contemporary society. '04(Jl30) 12°, (Canvas back lib.) bds., †75 c. Lane.
CATHOLIC CHURCH.
Acolyte's companion: ceremonial and prayer-bk. combined. 50 c. Herder.
Burke. Characteristics of the early church. *15 c. net. Wiltzius.
Clifford. Burden of the time: based upon breviary scriptures. $1.50. Cathedral Lib.
Coppens. Systematic study of Catholic religion. $1. Herder.
Craig. Christian persecutions. *$1 net. Wiltzius.
Devivier. Christian apologetics. 2 v. $2.50. J. C. Sasia.
Flynn. Catholic church in New Jersey. $2; $5. J. M. Flynn.
Gilmour. Bible hist.; added a compendium of church hist. *32 c. net. Benziger.
Hunkey. Leading doctrines of the Catholic church. 20 c. J: Hunkey.
Lasance. Prayerbook for religious. *$1.50 net. Benziger.

CATHOLIC CHURCH.—*Continued.*
Mershman. Handy man. of pontifical ceremonies. *90 c. net. Herder.
Practical guide for Catholics. 5 c. Herder.
Rosen. Reply to my critics of "The Catholic church and secret societies." 10 c. P. Rosen.
Short cut to happiness. *75 c. net. Herder.
Spirago, *comp.* Anecdotes and examples illustrating the Catholic catechism. *$1.50 net. Benziger.
Swing. Outline of the doctrinal develop. of the western church. $1. A. T. Swing.
Tournebize. From doubt to faith. *30 c. net. Herder.
Vander Goude. Dat boexken vander missen: booklet of the mass. *$6 net. Longmans.
Vaughan. Divine armory of holy scripture. *$2 net. Herder.
Wirth, *ed.* Divine grace; instructions according to Baltimore catechism. *$1.50 net. Benziger.
See also Jesus Christ;—Monasteries;—Nunneries;—Popes;—Priests.
Catholic directory, almanac and clergy list, 1904. '04(Jl2) 12°, $1.75. Wiltzius.
Catholic national ser. il. 12°. Benziger.
—Gilmour. Bible history. *32 c. net.
Cato major. *See* Cicero.
CATTLE.
Plumb. Little sketches of famous beef cattle. 60 c. C: S. Plumb.
Rhodes. Stock owners' adviser. subs., $2.50-$5. Johnson-W.
Shaw. Feeding and management of live stock. $1; 50 c. Webb.
See also Veterinary medicine and surgery.
Catullus. Poems; with Eng. tr. by F. W. Cornish. '04(Ap23) 4°, *$2.50 net. Macmillan.
Causton, J: F. The philanthropist. '04 (Je11) D. bds., †$1.50. Lane.
CAVALRY.
Boniface. Cavalry shelter-tent drill. 50 c.
—Manual of instruction of non-commissioned officers of a troop of cavalry in security and information. 50 c. Hudson-K.
Caxton thin paper ser. 16°, net. Scribner.
—Browning. Complete poems. 2 v. *$2.50.
—Defoe. Journal of the plague year. *$1.25.
—Godwin. Adventures of Caleb Williams. *$1.25.
—Hawthorne. New England romances. *$1.25.
—Shakespeare. Poems and songs. *$1.25.
—Walpole. Letters. *$1.25.
—Wither. Poems. *$1.25.
—Wordsworth. Poems. *$1.25.
Cecilia. Arblay, *Mme.* F. B. d'. 2 v. $1.60; $2.50. Macmillan.
CELLULOSE.
Borsch. Cellulose, cellulose products, and artificial rubber. *$3 net. Baird.
CEMENT.
Falk. Cements, mortars, and concretes. $2.50. M. C. Clark.
Century of drink reform in the United States. Fehlandt, A. F. $1.50. Jennings.
CERAMICS.
Burgess. Hist. of the willow pattern. 24 c. A. M. Burgess.

CERAMICS.—*Continued.*
Jackson. Text-bk. on ceramic calculations. *$1.20 net. Longmans.
Orton. Progress of the ceramic industry. 25 c. Univ. of Wis.
Solon. Brief hist. of old Eng. porcelain and its manufactories. *$15 net. Wessels.
See also China painting;—Glass.

Cervantes, Saavedra, M. de. Collection of old Spanish proverbs. '04(Ag6) 16°, pap., 20 c. Delano.

CEYLON.
Carpenter. From Adam's Peak to Elephanta. **$2 net. Dutton.

Chadman, C: E. Wills, or the law of succession after death. '04(Je11) D. (Home law school ser., v. 7.) hf. shp., $1.50. Drake.

Chadwick, H: *and* Helen. Far from stone streets: poems. '04(My14) D. $1.25. Badger.

Challoners (The). Benson, E: F: †$1.50. Lippincott.

CHAMBER MUSIC.
See Music.

Chamberlain, Basil H. Things Japanese. 4th ed., rev. and enl. '04(Ap16) 8°, *$4 net. Scribner.

Chamberlin, Georgia L. Introd. to the Bible for teachers of children. '04(Je4) D. (Constructive Bible studies, elementary ser.; ed. by W: R. Harper and E. D. Burton.) $1. Univ. of Chic.

Chamberlin, T: C. Contrib. to theory of glacial motion. '04(Je25) il. Q. (Univ. of Chic. decennial pubs.; fr. v. 9.) pap., *50 c. net. Univ. of Chic.

Chamberlin, T: C., *and* Salisbury, R. D. Geology. In 2 v. v. 1. '04(Ap2) il. O. (American sci. ser., advanced course.) **$4 net. Holt.

Chambers, D: L. The metre of Macbeth. '04 (Ja23) bds., 75 c. Princeton Press.

Chambers, Rob. W: In search of the unknown. '04(Je11) il. D. †$1.50. Harper.

Chance, G: H. Sunshine thoughts for gloomy hours, prose and verse. '04(Jl2) 16°, $1. Gill.

Chance, Lulu M. Little folks of many lands. '04(S17) col. il. 12°, 45 c. Ginn.

Chancellor, W: E. Arithmetic for evening schools. '04(Jl16) D. 30 c. Am. Bk.

Chancellor, W: E. Elem. school mathematics by grades. Second bk, fundamental operations. '04(Jl2) diagrs., 12°, (Globe ser.) 20 c. Globe Sch. Bk.

Chancellor, W: E. Reading and language lessons for evening schools. '04(Jl16) D. 30 c. Am. Bk.

Chancellor, W: E. Studies in Eng. for evening schools. '04(Jl16) D. 30 c. Am. Bk.

Chancellor, W: E. Text-book of Am. history. '04(Ap23) il. maps, 12°, $1. Morse.

Chancellor, W: E., *ed.* Graded city speller; prep. fr. lists furnished by principals and teachers in the schools of six cities. In 5 grades. '04(S10) 12°, 2d and 3d grades, pts. 1 and 2, ea., pap., *6 c. net; 4th grade, pts. 1 and 2, ea., pap., *8 c. net; 5th grade, pap., *16 c. net. Macmillan.

CHANCERY.
Henderson. Chancery practice. $6. Flood.

Chandler, Julian A. C. Makers of Virginia hist. '04(Jl9) il. map, 12°, (Stories of the states.) 65 c. Silver.

Chandler, Julian A. C., *and* Chitwood, O. P. Makers of Am. hist.: a beginner's bk. '04 (Jl16) il. 12°, 60 c. Silver.

Change gear devices. Perrigo, C: O. E. $1. Locomotive.

Chanson de Roland. Song of Roland; tr. by Isabel Butler. '04(Mr12) 16°, (Riverside lit. ser., no. 157.) **40 c. net; pap., **30 c. net. Houghton, M. & Co.

Chapell, F. L. The great awakening of 1740. '04(Ja23) D. **75 c. net. Am. Bapt.

Chapin, Anna C. *See* MacDonough, G.

Chaplin, Stewart. Lecture notes on the New York law of wills. '04(Je4) O. pap., 75 c. Baker, V. & Co.

Chapman, G: Eastward hoe, by Jonson, Chapman and Marston *and* Jonson's The alchemist; ed. by F. E. Schelling. '04 (Mr12) 16°, (Belles-lettres ser., Section III., Eng. drama.) pap., 60 c. Heath.

Chapman, G: George Chapman; ed. by W: L. Phelps. [New cheaper ed.] '04(S24) 16°, (Mermaid ser.) *$1 net. Scribner.

Chapman, Silas. In and around Milwaukee; arr. alphabetically. '04(Ag27) folding map, S. pap., 25 c. Knell Pub.

Chapters from a musical life. Adams, J. G. $1. Crosby Adams.

CHARACTER.
Watkinson. Education of the heart. *$1 net. Revell.
See also Christian life;—Conduct of life;—Ethics;—Physiognomy.

CHARITIES.
Degen. Proportionate giving versus haphazard giving. 15 c. J. H. Lamb.

Charity Organization Soc. of the City of New York. Hdbk. on the prevention of tuberculosis. '04(Ap16) O. $1; pap., 50 c. Charity Organ.

CHARLEMAGNE.
Mullinger. Schools of Charles the Great. *$4 net. Stechert.

CHARLES II. *of England.*
Airy. Charles II. New ed. *$2.25 net. Longmans.

Charles, Fes. In the country God forgot. Pop. ed. '04(Je4) 12°, 75 c. Little, B. & Co.

Charlotte Temple. Rowson, *Mrs.* S. 25 c. J. S. Ogilvie.

Charm and courtesy in conversation. Callaway, F. B. **85 c. net. Dodd.

Chartres, Anita V. Winning him back. '04 (F27) D. $1. Smart Set.

Chase, Annie. Little plant people at home and what they are doing there. pts. 1 and 2. '04(Ja9) il. D. Choice literature ser. for school and home, nos. 1 and 2.) pap., ea., 5 c. F. A. Owen.

Chase, G:, *comp.* Leading cases upon the law of torts. 2d ed. '04(S3) O. shp., *$5 net. West Pub.

Chase, Wilfrid E. Poems. '04(F6) D. 50 c. W. E. Chase.

Chateaubriand, François R. A. *Vicomte de.* Les aventures du dernier abencerage; ed. by Victor E. François. '04(Ja30) S. (Contes choisis, no. 24.) pap., 25 c. W: R. Jenkins.

CHATHAM, *Earl of.*
See Pitt, W:

Chatrian, A. *See* Erckmann, E.

Chats on writers and books. Crawford, J: N. *$2.50 net; *$5 net. Sergel.

Chaucer. G. The parlement of foules. Riverside Press ed. '04(Ap23) 8°, **$4.50 net. Houghton, M. & Co.

CHECKERS.
Lees, *and others.* Complete guide to game of draughts. 50 c. Warne.

Cheer up, and seven other things. Bates, C: A. 50 c. Bates Adv.

Cheever, *Mrs.* Ht. A. The rock frog. '04 (Ag6) il. 12°, (Annual stories for young folks.) 50 c. Estes.

Chemie (Die) im täglichen leben. Lassar-Cohn, *Dr.* 45 c. Heath.

CHEMISTRY.
Arnold. Compendium of chemistry. $3.50. Wiley.
Cloud. Guide to chemical analysis of water. 50 c. Hudson-K.
Crobaugh. Methods of chemical analysis and foundry chemistry. $2; 50 c. Whitworth.
Davis. Chemistry for schools. $1. Scott, F.
Findlay. The phase rule and its applications. $1.60. Longmans.
Garrett *and* Harden. Elem. course of pract. organic chemistry. 90 c. Longmans.
Getman. Lab'y exercises in physical chemistry. $2. Wiley.
Green *and* Vanderkleed. Course in qualitative inorganic chemistry. $1.50. A. L. Green.
Hinrichs. First course in micro-chemical analysis. *$1.50 net. Lemcke.
Holleman. Lab'y manual of organic chemistry. *$1 net. Wiley.
Lassar-Cohn. Die chemie im täglichen leben. 45 c. Heath.
Lenhartz. Man. of clinical microscopy and chemistry. subs., *$3 net. Davis.
Linebarger. Elem. chemistry. *$1 net. Rand, McN. & Co.
McGlannon. Epitome of organic and physiological chemistry. *$1 net. Lea.
McGregory. Qualitative chemical analysis. $1. Ginn.
Milroy. Practical physiological chemistry. *$1.60 net. Longmans.
Mulliken. Method for identification of pure organic compounds. v. 1. $5. Wiley.
Ramsay. Introd. to study of physical chemistry. 40 c. Longmans.
Riggs. Elem. manual for chemical laboratory. $1.25. Wiley.
Salkowski. Laboratory man. of physiological chemistry. $2.50. Wiley.
Shepard. Inorganic chemistry, descriptive and qualitative. $1.12. Heath.
Treadwell. Anal. chemistry. v. 2. $4. Wiley.
Wells. Tables for chemical calculations. $1. Holt.
Whitmore. Chemistry manual. 60 c. Atkinson, M. & G.
See also Air; — Alkaloids; — Electro-chemistry; — Glass;— Oils and fats;— Radio-activity;— Spectrum;—Uranium.

Cheney, J: V. For thinking hearts: [poems.] '03. '04(F6) Tt. (Lyric lib.) flex. leath., $1. E. H. Bacon.

Cheney, Monroe G. Advanced lessons in geography; with answers to most difficult questions. 12th ed. '04(Jl30) S. pap., 25 c. M. G. Cheney.

Cherry's child. Stannard, *Mrs.* H. E. V. †$1.25. Lippincott.

CHESEBROUGH FAMILY.
Wildey. Genealogy of descendants of W: Chesebrough. $5; $7.50. A. C. Wildey.

CHESS.
Trabue. Rules to play four-handed Trabue, Am. chess. $1. I: H. Trabue.

CHESTER, Eng.
Windle. Chester. *$1 net. Pott.

Chesterton, G. K. G. F. Watts. '04(Ap9) 16°, (Popular lib. of arts.) *75 c. net; leath., *$1 net. Dutton.

Chesterton, G. K. The Napoleon of Notting Hill. '04(My14) il. D. †$1.50. Lane.

Chesterton, G. K., *and* Garnett, R: Alfred Tennyson. '04(Ap2) sq. 8°, (Bookman biographies.) 75 c. Pott.

Chesterton, G. K., *and* Melville, L. William M. Thackeray. '04(Ap2) sq. 8°, (Bookman biographies.) 75 c. Pott.

Chestnut St., Philadelphia; descriptive, reminiscent, sentimental. '04(My7) il. D. pap., *50 c. net. Campion.

Cheyne, T: K. Critica Biblica. pt. 2, Ezekiel and the minor prophets; pt. 3, First and Second Samuel; pt. 4, First and Second Kings. '04(Ja16); pt. 5, Joshua and Judges. (Ap23) 12°, pap., ea., *90 c. net. Macmillan.

Cheyne, T: K., *ed.* Book of Psalms; translation and notes. '04(Ag20) 2 v., 8°, *$8.20 net. Whittaker.

CHICAGO.
Kirkland. Story of Chicago and early settlement of great northwest. $6; $12. Dominion.
Steward. Los Maramech and earliest Chicago. *$2 net. Revell.

Chicago Sunday school extension, by W. R. Miller, Galen B. Royer, [*and others.*] '04 (Ag13) D. 50 c.; leath., $1. Brethren Pub.

Chicago University. Investigations representing the departments: zoölogy, anatomy, physiology, neurology, botany, pathology, bacteriology. '04(Mr26) il. 4°, (Decennial pubs., 1st ser., v. 10.) silk, $9. Univ. of Chic.

Chicago University. Report of president; pubs. of the members. '04(Je4) 16°, (Decennial pubs., 1st ser., v. 2.) $4.50. Univ. of Chic.

Chicken little; to which are added The story of Whittington and his cat, and various rhymes and jingles. '04(S17) il. sq. 16°, (Banbury Cross ser.) hf. vellum, †50 c. Altemus.

CHICKENS.
See Poultry.

Child, Fs. Ja., *comp.* English and Scottish popular ballads; ed. fr. the coll. of F. J. Child by Helen C. Sargent and G: L. Kittredge. '04(Je4) por. O. $3; hf. cf., Special India pap. ed., $5; $7. Houghton, M. & Co.

Child, J. M. *See* Barnard, S.

Child life in mission lands. Diffendorfer, R. E. 50 c. Jennings.

Child of the slums. White, G. M. 25 c. J. S. Ogilvie.
Child slaves of New York. Blaney, C. 25 c. J. S. Ogilvie.

CHILD-STUDY.
Tanner. The child: his thinking, feeling, and doing. $1.25. Rand, McN. & Co.
Childhood classics. il. D. 50 c. Conkey.
—Lives of the Presidents of the U. S.
Childhood home and scenes on the farm. Sutherland, J. M. 50 c. Mrs. C. Burt.

CHILDREN.
Booth. Training of children. 75 c. Salvation.
Coolidge. The mothers' manual. **$1 net. Barnes.
Filatov. Semeiology and diagnosis of diseases of children. $7; $8.50. Cleveland Press.
Fischer. Infant-feeding in its relation to health and disease. $2. Davis.
Hall. Adolescence. 2 v. **$7.50 net. Appleton.
Hancock. Physical training for children by Japanese methods. **$1.25 net. Putnam.
Illoway. Summer diarrhœas of infants. *$1 net. Pelton.
Jenkins. Christ's boys and girls. *25 c. net. Winona.
Kilmer. Practical care of the baby. *$1 net. Davis.
Rotch. Pediatrics. subs., $6; $7. Lippincott.
Tuley. Epitome of diseases of children.—Pediatrics. ea., *$1 net. Lea.
Vincent. Nutrition of the infant. $3.50. Wood.
Worthington. The tocsin: our children in peril. 50 c. B'way Pub.
See also Boys;—Girls;—Heredity;—Kindergarten.
Children on the top floor. Rhoades, N. †$1. Lee & S.

CHILDREN'S POETRY.
Baird, *comp.* Choice sel. of poetry for children and youth. $1. J: W. Baird.
Childs, T: *See* Anonymous, T:, *pseud.*

CHILE.
See Dawson, T: C.
Chiles, Rosa P. "He whom thou lovest is sick": [poem.] '04(Jl9) O. pap., 35 c. Whittet.

CHINA.
Daggett. America in the China Relief Expedition. $2. Hudson-K.
Forsyth, *comp.* The China martyrs of 1900. *$2 net. Revell.
Jack. Back blocks of China. $4. Longmans.
Parker. China past and present. *$3 net. Dutton.
See also Manchuria;—Peking.

CHINA (Pottery).
See Ceramics.

CHINA PAINTING.
McLaughlin. China painting. $1. Clarke.
See also Ceramics.

CHINESE LANGUAGE.
Brouner *and* Fung Yuet Mow. Chinese made easy. *$6 net. Macmillan.
Chinese made easy. Brouner, W. B. *$6 net. Macmillan.

Chipman, W: P. Two Yankee middies. '04 (Ap9) il. 12°, (Young patriot ser.) $1. Burt.
Chirol, Valentine. The middle Eastern question; or, some polit. problems of Indian defense. '04(Jl16) il. maps, 8°, *$5 net. Dutton.
Chitwood, O. P. *See* Chandler, J. A. C.
Chivers, G. T. Elementary mensuration. '04 (Je18) D. $1.50. Longmans.
Choice literature ser. for school and home. pap., 5 c. F. A. Owen.
—Chase. Little plant people at home. pts. 1 and 2. (1, 2.)
Choice proverbs for grammar analysis. Scholz, G. 20 c. Flanagan.
Choir invisible. Allen, J. L. 25 c. Macmillan.

CHOPIN, Franz.
Hadden. Chopin. $1.25. Dutton.
Christ. McConnell, S: D. **$1.25 net. Macmillan.
Christ (The): an illus. poem. Thompson, C. C. $1. B'way Pub.
Christ myth. Evans, *Mrs.* E. E. 25 c. Truth Seeker.
Christ (The) of our novelists. Featherstun, H. W. 75 c. Pub. Ho. M. E. Ch., So.
Christ within. Williams, T. R. *50 c. net. Whittaker.
Christian apologetics. Devivier, W. $2.50. J. C. Sasia.
Christian conversationalist. Weaver, R. W. **50 c. net. Am. Bapt.
Christian creed. Leadbeater, C: W. *$1.25 net. Lane.
Christian doctrine of prayer. Hall, A. C. A. **$1.10 net. Longmans.
Christian faith in an age of science. Rice, W: N. *$1.50 net. Armstrong.
Christian idea of atonement. Tymms, T. V. $2. Macmillan.

CHRISTIAN LIFE.
Biederwolf. The growing Christian. *50 c. net.—White life, no. 2. 10 c. Winona.
Campbell. God's way out. *75 c. net. Winona.
Clarke. More excellent way: provision made of God for a life in common bet. himself and man. net, $1.25. Putnam.
Emery. Inner life of the soul. **$1.50 net. Longmans.
Howe. Call of the Master. 75 c. Whittaker.
Jarvis. Making of a Christian. $1. Crane.
Jesus Christ. Teachings of Jesus: Christian ethics for boys and girls. pt. 1. 10 c. Young Churchman.
Leeds. Christian philosophy of life. **$1.25 net. Houghton, M. & Co.
McAfee. Faith, fellowship and fealty. *10 c. net. Revell.
Michel. Spiritual despondency and temptations. $1.25. Benziger.
Moore. Man preparing for other worlds. $2. Chr. Pub.
Morgan. Life of a Christian. *50 c. net. Revell.
Parker. Steps in the life of faith. 25 c. Helping Hand.
Peck. Old sins in new clothes. $1. Eaton & M.

CHRISTIAN LIFE.—*Continued.*
Pope. What every Christian needs to know. *75 c. net. Revell.
Secker. Singular actions of consistent Christians. $1. Revell.
Stiles. The upper way. $1. Eaton & M.
Tomkins. Beacons on life's voyage. **50 c. net. Jacobs.
See also Conduct of life;—Conversion;—Devotional exercises and meditations;—Faith;—Holiness;—Revivals;—Saints;—Sanctification.
Christian names for baptism and confirmation. Goebel, T. A., *comp.* 5 c. Aldine Press.
Christian persecutions. Craig, A. H. *$1 net. Wiltzius.
Christian philosophy of life. Leeds, S: P. **$1.25 net. Houghton, M. & Co.
Christian relation to evolution. Johnson, F. *$1 net. Revell.
CHRISTIAN SCIENCE.
Beecher, *comp.* Some truths and wisdom of Christian science. *$1.50 net. Pulpit.
Gray. Evil of Christian science. 10 c. Winona.
Johnston. Legend of Eddyism. 15 c. Hudson-K.
Militz. Primary lessons in Christian living and healing. $1. Absolute Press.
Parmele. Christian science, is it Christian? Is it scientific? **75 c. net. J. F. Taylor.
Christian science hymnal. '04(Mr12) 12°, $1; hf. mor., $1.40. Chr. Sci.
Christian socialism in England. Woodworth, A. D. $1. Scribner.
Christian students' ser. S. pap. Chr. Stud.
—Rhoades. Pentecost and missions. 10 c.
Christian study of the Bible. McAfee, C. B. 10 c. Winona.
CHRISTIAN UNITY.
Browne. The lost faith. $1. Eckler.
Gilkes. Dialogue [on church unity.] 50 c. Longmans.
CHRISTIAN WORK.
Biggs. Lay work and the office of reader. *90 c. net. Longmans.
Weaver. Christian conversationalist: individual work for individuals. **50 c. net. Am. Bapt.
See also Boys.
CHRISTIANITY.
Bayne. Testimony of Christ to Christianity. *75 c. net. Revell.
Browne. The lost faith. $1. Eckler.
Devivier. Christian apologetics. 2 v. $2.50. J. C. Sasia.
Edmunds. Buddhist and Christian gospels now first compared. 50 c.; 25 c. A. J. Edmunds.
Madison. Is the world in need of a new revelation? 40 c.—True theory of Christianity; or, the lost book. 20 c. A. W. Madison.
Orr. The gospel day; or, the light of Christianity. $1; 35 c. Gospel Trumpet.
Réville. Liberal Christianity. *$1.25 net. Putnam.
Rice. Christian faith in an age of science. *$1.50 net. Armstrong.
Sagebeer. First book in Christian doctrines. **75 c. net. Am. Bapt.
Wernle. Beginnings of Christianity. In 2 v. v. 1. for complete work, $5. Putnam.

CHRISTIANITY.—*Continued.*
Winkler. From glory to glory. $1.50. Dempster.
See also Church history;—God;—History;—Jesus Christ;—Rationalism;—Religion;—Theology.
Christianized rationalism and the higher criticism. Anderson, *Sir* R. *50 c. net. Winona.
Christmas stories. *See* Dickens, C:
Christ's boys and girls. Jenkins, H. D. *25 c. net. Winona.
Chronic diseases. Hahnemann, S: C. F. $1.25. Boericke & T.
Chronicles of a pioneer. Vanderpoel, E. M. $3.50. S. M. Richardson.
Chronicon Adæ de Usk. Thompson, *Sir* E: M., *ed.* $3.40. Oxford Univ.
CHRONOLOGY.
Jordan. Astronomical and hist. chronology in battle of the centuries. 90 c. Longmans.
See also Encyclopedias.
Chryseid, and other poems. McCourtie, W. $1. Badger.
Chrystal, J., *tr.* *See* Authoritative Christianity.
CHUNDRA LELA.
Lee. An Indian priestess, life of Chundra Lela. *50 c. net. Revell.
CHURCH (The).
Broughton. Old wine in new bottles: church life and methods. $1. F. M. Barton.
Coppage. Does the Reformation need reforming? 50 c.; 30 c. L. J. Coppage.
Coyle. Workingmen and the church. *35 c. net. Winona.
Cressey. The church and young men. *$1.25 net. Revell.
Kip. Double witness of the church. $1.50. Dutton.
Lowrie. The church and its organization in primitive and Catholic times. *$3.50 net. Longmans.
McAfee. The growing church. *50 c. net. Winona.
Reisner. Church methods for the day. 25 c. Carson-H.
Reitzel. Robert Woodknow's difficulties in finding a church home. 50 c.; 25 c. Cen. Pr. and Pub.
Thomas. Eye salve for church goers. $2. D: S: Thomas.
Vos. Teaching of Jesus concerning the kingdom of God and the church. 75 c. Am. Tr.
Church concerts and declamations. Roberson, J. R. 40 c. Jimplecute.
CHURCH HISTORY.
Authoritative Christianity: the six synods of the undivided church. Third council, at Ephesus, 431. 2 v. per v., $3. J. Chrystal.
Collins. Study of Ecclesiastical hist. *90 c. net. Longmans.
Grafton. Reunion of Oriental and Anglican churches. 15 c. Young Churchman.
Green. Hdbk. of church hist. from apostolic era to Reformation. *$2 net. Revell.
Jones. Rome and reunion. 40 c. Longmans.
Rupert. Inspired history of the nations. 3 pts. pt. 1, 35 c.; pt. 2, 40 c.; pt. 3, 30 c. Union Pub. Co.

CHURCH HISTORY.—*Continued.*
Wordsworth. Ministry of grace. $2.50. Longmans.
See also Catholic church;—Creeds;—Jews;—Reformation;—Religious liberty;—*also* names of churches.
CHURCH MUSIC.
Richardson. Church music. 90 c. Longmans.
CHURCH OF CHRIST.
Brown, *ed.* Churches of Christ in the U. S., Australasia, Eng., and Can. $5; $6. Morton.
CHURCH OF ENGLAND.
Bruce, *ed.* The common hope: first fruits of ministerial experience. $1.40. Longmans.
See also Book of common prayer.
CHURCH OF SCOTLAND.
Hastie. Theology of the Reformed church in its fundamental principles. *$2 net. Scribner.
See also Covenanters.
CHURCH OF THE EVANGELISTS.
Percival. Guide-bk. to Ch. of the Evangelists, Phila. 25 c. C: W. Robinson.
CHURCH RATES.
See Tithes.
CHURCH UNITY.
See Christian unity.
CHURCHES.
See Church of the Evangelists;—*also* Cathedrals.
Churchill, Winston. The crisis. '04(Jl2) il. 12°, (Paper novel ser.) pap., †25 c. Macmillan
Churchill, Winston. The crossing. '04(Je4) il. D. †$1.50. Macmillan.
Cicero. Cato major de senectute; ed. by F. G. Moore. '04(Ja23) D. (Morris and Morgan's Latin ser.) 80 c.; Text ed. (F20) pap., 30 c. Am. Bk.
Cicero. Oration for Sextus Roscius Amerinus. '04(Je18) 16°, (Students' ser. of Latin classics.) pap., 30 c. B: H. Sanborn.
Cicero. Selected orations; introd., notes and vocab., by C: E. Bennett. '04(Ap9) D. (Bennett's Latin ser.) $1. Allyn & B.
CINCINNATI.
Kraemer. Picturesque Cincinnati. $1; 50 c. A. O. Kraemer.
Cinderella. *See* Story of Blue Beard.
Cinderella and Little Red Riding Hood. '04 (Mr5) O. pap., 4 c. O. Brewer.
CITIES.
Heffner. Orionia; or, ideal ruralized cities and a higher civilization. 5 c. Orion.
Steffens. Shame of the cities. **$1.20 net. McClure, P.
Wilcox. The Am. city. **$1.25 net. Macmillan.
See also Municipal government.
Cities not built by hands. Quinius, J: G. 3 c. J: G. Quinius.
Citizen (The). Shaler, N. S. **$1.40 net. Barnes.
Citizen's handbook. Holland, R. S. **$1 net. Jacobs.
Citizens' lib. of economics, politics, and sociology; ed. by R: T. Ely. 12°, **$1.25 net. Macmillan.
—Kinley. Money.
—Wilcox. The American city.
CITIZENSHIP.
Shaler. The citizen. **$1.40 net. Barnes.
Smith, J. W. Training for citizenship. 90 c. Longmans.

CITRUS FRUITS.
Hume. Citrus fruits and their culture. *$2.50 net. Drew.
CIVICS.
See Political science.
CIVIL ACTIONS.
See Actions at law.
CIVIL ENGINEERING.
See Engineering;—Surveying.
CIVIL LAW.
Aulls. Quizzer on N. Y. code of civil procedure. $1. H: B. Parsons.
Justinian I. Digest of Justinian. v. 1. *$4 net. Macmillan.
New York. Code of civil procedure, 1904. $3.50.—Amendments of 1904. 50 c. Banks.
New York. Code of civil procedure. 29th ed. $3.50. H: B. Parsons.
Ohio. Annot. code of civil procedure. $4. W. H. Anderson.
Tennessee. Civil procedure. $10. Marshall.
See also Law and references under that subject.
Civil service guide: rules of the U. S., state of N. Y. and municipal civil service, 1904. '04(Mr5) Q. (Brooklyn Eagle lib., v. 19, no. 2.) pap., 15 c. Brooklyn Eagle.
CIVIL WAR.
See United States.
CIVILIZATION.
Armstrong. Transitional eras in thought. **$2 net. Macmillan
Buckle. Introd. to hist. of civilization in England. $1.50. Dutton.
Colquhoun. Mastery of the Pacific. **$3 net. Macmillan.
Heffner. Orionia; or, ideal ruralized cities and a higher civilization. 5 c. Orion.
Reich. Success among nations. **$2 net. Harper.
Shaler. The neighbor: nat. hist. of human contacts. **$1.40 net. Houghton, M. & Co.
Wells. Mankind in the making. **$1.50 net. Scribner.
Claiborne, J: H. Seventy-five years in old Virginia. '04(Ap2) por. O. *$2 net. Neale.
Clark, Allen C. Greenleaf and Law in the federal city. '04(Jl9) il. pors. 8°, *$2.50 net. Lowdermilk.
Clark, Ellery H. Treatise on street railway accident law. 2d ed. '04(Je18) O. shp., $5. Keefe-D.
Clark, Ellery H. *See also* Graham, J:
Clark, Galen. Indians of the Yosemite Valley and vicinity. '04(Ap16) il. por. S. $1; pap., 50 c. G. Clark.
CLARK, George Rogers.
Butterfield. Hist. of Lieut.-Col. George R. Clark's conquest of the Ill. and Wabash towns in 1778-'79. $1.50. Heer.
Clark, Hugo, *and* Brooks, Bartlett. The trusts, the constitution: the evils of allowing one corporation to hold stock in another. '04(Mr26) O. 50 c.; pap., 35 c. Burr Pr. Co.
Clark, J: B. Problem of monopoly: study of a grave danger and of the natural mode of averting it. '04(Ag27) 12°, (Columbia Univ. Press ser.) **$1.25 net. Macmillan.

Clark, T. M. En voyage: collection of conversations in Fr. and Eng.; adapted to the use of tourists and classes. '04(F6) D. 75 c. W: R. Jenkins.

Clark, W: L., *jr.* Hdbk. of the law of contracts. 2d ed. (Francis B. Tiffany.) '04 (Jl30) O. (Hornbook ser.) shp., $3.75. West.

Clarke, J: Short studies in education in Scotland. '04(Ap2) D. *$1.20 net. Longmans.

Clarke, W. Bruce. Meaning of a modern hospital. '04(Je18) O. pap., 36 c. Longmans.

Clarke, W: B. A more excellent way: concerning the provision made of God for a life in common between himself and man '04(Jl16) 12°, *$1.25 net. Putnam.

Class-room conversations in French. Bétis, V: 80 c. Longmans.

Classic fables. Turpin, E. H. L. 30 c. Maynard, M. & Co.

CLASSICAL DICTIONARIES.
King, *comp.* Classical and foreign quotations. $2.50. Whittaker.

CLASSIFICATION.
See Cataloguing.

Clay, Bertha M., *pseud.* *See* Braeme, C. M.

Clay, *Mrs.* Clement C. *See* Clopton, *Mrs.* V. C. C.

CLEARING HOUSE.
See Banks and banking.

Cleaves, C: P. A case of sardines: story of the Maine coast. '04(Jl9) pls., 12°, $1.25. Pilgrim Press.

Cleland, D: M. Guide to gold in Bible mines: the child's Bible commentary. 1st ser. '03. '04(F13) O. 75 c. Winona.

Clemens, S: L., ["Mark Twain."] Extracts from Adam's diary. '04(Ap16) il. O. †$1. Harper.

Clement, G: A. Probate repts., annot. v. 8. '04(Je18) O. shp., $5.50. Baker, V. & Co.

Clerical system. Dick, W. V. *60 c. net. Jennings.

Cleveland, F: A. Funds and their uses. Rev. ed. '04(Ja16) il. 12°, (Business ser.) $1.25. Appleton.

CLEVELAND, Grover.
Perry *and* Elson. Four great Am. presidents. 50 c. Stradling.

Cleveland, Helen M. Stories of brave old times: pictures of scenes which took place previous to or connected with the Am. Revolution. '04(S10) il. D. †$1.25. Lee & S.

Cleveland, J: Poems; annot. and correctly printed for the first time; with biog. and hist. introds. by J: M. Berdan. '04(F27) por. D. *$1.50 net. Grafton Press.

Cleveland, Treadwell. Night with Alessandro: episode in Forence under her last Medici. '04(Ap30) D. †$1.25. Holt.

CLEVELAND, Ohio.
Knight. Country estates of Cleveland men. $3. T: A. Knight.

Clevenger, W: M. Courts of New Jersey, their origin, [etc.;] also acc. of their origin, by E: Q. Keasbey. '04(Je18) O. shp., $2. Law Journ.

Clifford, Cornelius. Burden of the time: essays in suggestion. '04(Jl30) D. $1.50. Cathedral Lib.

Clifford, Ethel. Songs of dreams: [poems.] '04(My7) 12°, bds., *$1 net. Lane.

CLIMATE.
Yeo. Therapeutics of mineral springs and climates. *$3.50 net. Keener.

CLOCKS.
Britton. Old clocks and watches and their makers. *$7.50 net. Scribner.

Clopton, *Mrs.* Virginia C. C., [*formerly Mrs.* Clement Claiborne Clay.] A belle of the fifties: memoirs covering social and polit. life in Washington and the South, 1853-66; gathered and ed. by Ada Sterling. '04 (S17) il. pors. O. **$2.75 net. Doubleday, P.

Close of the day. Spearman, F. H. †$1.25. Appleton.

Closed book. Le Queux, W: $1.50. Smart Set.

Cloud, M. M. Guide to the chemical analysis of water. '04(Ja23) 16°, 50 c. Hudson-K.

Clubb, H: S. Thirty-nine reasons why I am a vegetarian. '04(Ja16) por. 12°, pap., 10 c. Vegetarian.

COAL.
Huyette. Coal is king. $5. Regan Pr. Ho.
Ites. Presidential make-believe and a sinister precedent: hard-coal strike settlement. 25 c. Neale.
See also Social science.

Cobb, Sylvanus, *jr.*, ["Waller D. Dunlap."] The knight's motto. '04(Ag13) 12°, pap., 10 c. Street.

Cobb, T: Judgment of Helen. '04(Jl30) 12°, (Canvas back lib.) bds., 75 c. Lane.

Cobb, T: Scruples. '04(Jl30) 12°, (Canvas back lib.) bds., †75 c. Lane.

"**Cockjolly** bird," (*pseud.,*) *and* Neilson, Harry B. Droll doings; il. by Harry B. Neilson; verses by the "Cockjolly bird." '04(S24) 4°, $1.25. Scribner.

Cockton, H: Life and adventure of Valentine Vox. '04(Ap2) 12°, (Princeton ser.) $1.25. Burt.

CODES.
Cross, *comp.* Telegraphic cipher code for provision and grain trade. $1.50; $2. A. E. Cross.

Cody, Sherwin, *comp.* Selection from the world's great orations. '04(Je4) S. *$1 net. McClurg.

Cody, W: F:, ["Buffalo Bill."] Adventures of Buffalo Bill; appended a sketch of his life. '04(Je18) S. 60 c. Harper.

Cohn, Toby. Electro-diagnosis and electro-therapeutics; tr. fr. the 2d Germ. ed. and ed. by F. A. Scratchley. '04(Je11) il. pls., D. **$2 net. Funk.

COLBORNE, John, *Field Marshal Lord* Seaton.
Smith, G. C. M. Life of John Colborne. *$5 net. Dutton.

Colby, Fk. M., *ed.* *See* New internat. encyclo.

Colby, W: I. Der lehrer: new rev. ed. of "Naturliche methode." '04(Jl2) por. pls. 12°, $1.25. [Caspar]; W. I. Colby.

Colden, Cadwallader. History of the five Indian nations of Canada. '04(Je18) 2 v., 12°, (Trail makers ser., nos. 6 and 7.) ea., **$1 net. Barnes.

Cole, Horace L. Flashlights on the underworld. Author's ed. '04(Jl30) 12°, 50 c. Chronicle Pub.

Coleman, J: Fifty years of an actor's life. '04(S17) 2 v., pors. 8°, **$6 net. Pott.

Coleman, Louise. Graded exercises in arithmetic; [for 1st and 2d grades.] '04(Je25) D. pap., 25 c. Bacon & V.

Coleman, Nannie McC. The constitution and its framers. '04(Jl30) 12°, $1.50. Scott, F.

Coleman, W: *See* Hamilton, A.

Coleridge, S: T. Aids to reflection and Confessions of an inquiring spirit; [and] his "Essay on faith" and "Notes on the Book of common prayer." '04(Ap23) 16°, $1; leath., $1.25. Macmillan.

Coleridge, S: T. The friend: ser. of essays to aid in the formation of fixed principles in politics, morals and religion. '04(Ag6) 12°, (York lib.) 80 c.; leath., $1.25. Macmillan.

Coleridge, S: T. Rime of the ancient mariner; ed. by G: E: Woodberry. '04(Je11) por. S. (Gateway ser. of Eng. texts.) 30 c. Am. Bk.

Coleridge, S: T. Rime of the ancient mariner; designed and hand colored by Lolita Perine. '04(Mr26) 12°, bamboo binding, *80 c. net; padded leath., *$1.20 net; ooze leath., *$2 net. Dodge.

COLLECTING.

Judicis. A collector's portrait. $2; $5. Lit. Collector.

Collection of masterpieces. T. 50 c.; silk, 60 c.; pap., 25 c. Stokes.

—Klingle. Hour by hour.

Collector's (A) portrait. Judicis, L: $2; $5. Lit. Collector.

COLLECTS.

Lenten collects. 60 c. Longmans.

Protestant Episcopal Church. The collects for the several Sundays and holy days and also in the occasional offices. *75 c. net. Dutton.

College entrance requirements in English, 1906-1908. '04(My7) D. (Eclectic Eng. classics.) 80 c. Am. Bk.

College girls' record. Frame, V. W., *comp.* *$1.50 net. Elder.

College training and the business man. Thwing, C: F. **$1 net. Appleton.

COLLEGES AND UNIVERSITIES.

Irwin. Men's college record. $1.50; $3. P. Elder.

Not in the curriculum. *50 c. net. Revell.

See also Cornell Univ.

Collier, W: M., *ed.* *See* Am. bankruptcy repts.

Colliery Jim. Finch, N. J. 40 c. Flanagan.

Collingwood, W: G. Ruskin relics; with il. by J: Ruskin and others. '04(Ap2) Q. **$2.50 net. Crowell.

Collins, Clinton De Witt. Diseases of the skin. '04(My7) 8°, $3.50. Mallen.

Collins, J: C. Studies in Shakespeare. '04 (Mr26) 12°, *$2 net. Dutton.

Collins, Mabel, *and* Bouchier, Helen. Scroll of the disembodied man. '04(Jl30) 16°, 50 c. Lane.

Collins, W: E: Study of ecclesiastical history. '03. '04(F6) D. (Handbooks for the clergy.) *90 c. net. Longmans.

COLOMBIA.

See Dawson, T: C.

COLONIAL GOVERNMENT.

See North Carolina.

Colonial ser. il. D. Lee & S.

—Stratemeyer. On the trail of Pontiac. †$1.25.

Colonial southern homes. Barrett, C: W. $1. C: W. Barrett.

COLOR.

Schultz *and* Julius. Systematic survey of organic coloring matters. *$7 net. Macmillan.

See also Paint.

Colorado. Constitutional provisions, general statutes and session laws rel. to telegraph and telephone corporations, in effect Jan. 1, 1904. '04(Je4) O. (Not for sale.) Am. Telephone.

Colorado. Mills' annot. statutes, (rev. supp.) v. 3, (being v. 5 where Mills' annot. stat. are bound in 4 v.;) emb. all gen. laws (except code of civil procedure) passed since Jan. 1, 1891, and incl. session laws of 1891-1903, [etc.;] by J. W. Mills. '04(Ag6) O. shp., $10. Mills Pub.

COLORED PEOPLE.

See Negroes.

Colportage lib. *See* Moody, D. L.

Colquhoun, A. R. Greater America. '04 (Ap16) por. map, O. **$2.50 net. Harper.

Colquhoun, A. R. Mastery of the Pacific. New ed. '04(Ap2) il. 8°, **3 net. Macmillan.

Colton, Arthur Willis. Port Argent. '04 (Ap30) †$1.50. Holt.

COLUMBAN, *St.*

Bispham. Columban, saint, monk, and missionary, 539-615. $1.50. Gorham.

COLUMBIA, Mo.

Elwang. Negroes of Columbia, Mo. 50 c. Univ. of Mo.

Columbia primer. Moran, W: J. 25 c. Eldredge.

Columbia studies in history, economics and public law. v. 18, nos. 1-3. '04(F6) 8°, *$3.50 net. Macmillan.

Columbia Univ. contributions to philosophy, psychology, and education. 8°. Macmillan.

—Luckey. Professional training of secondary teachers. *$2.50 net; *$2 net. (v. 12, 1-4.)

Columbia University songs. Donnell, W: B., *comp.* $1.25. Ditson.

Columbia Univ. studies in history, economics and public law. 8°, net. Macmillan

—Beard. Office of justice of the peace in England. *$1.50. (v. 20, 1.)

—Crandall. Treaties. **$1.50. (v. 21, 1.)

—Emery. Speculation on the Stock and Produce Exchanges in the U. S. **$2; **$1.50. (v. 7, 2.)

—Ford. Hanover and Prussia. **$2.

—Jones. Sociology of a New York City block. *$1. (v. 21, 2.)

—Thomas. Hist. of military government in newly acquired territory of U. S. **$2. (v. 20, 2.)

Columbia Univ. Press ser. 12°. Macmillan.

—Clark. Problem of monopoly. **$1.25 net.

Columbia Univ. Teachers College extension syllabi ser. 12°, pap., 10 c. Teachers' Coll.

—Furst. Syllabus of thirty lectures on Am. literature. 10 c.

—Hamilton. Syllabus of a course of six lectures on Amer. writers.

Columbia Univ. Teachers College extension syllabi ser.—Continued.
—Hamlin. Syllabus of a course of thirty lectures on the history of renaissance and modern architecture. (A, no. 4.)
—Mitchell. Syllabus of a course of six lectures on the solar system.
—Shotwell. Syllabus of lectures on Fr. Revolution. 10 c. (Ser. B, no. 2.)
—Sykes. Syllabus of a collegiate course of thirty lectures on Shakespeare. (A, no. 1.)
Columbian dictation course. Curry, J. S. 75 c. Burrows.
COLUMBUS, Christopher.
Thacher. Christopher Columbus. In 3 v. v. 3. **$9 net; Collector's ed., 6 v., per set, **$90 net. Putnam.
Columbus ser. il. 12°. Schwartz.
—Vlymen. Fifth reading book. $1.
Colville, *Mrs.* Arth., *comp.* Duchess Sarah: social hist. of the times of Sarah Jennings, Duchess of Marlborough; with glimpses of her life. '04(Ap2) pls. O. $6. Longmans.
Colvin, Fred H. American compound locomotives. '04(Ap2) pls. diagrs., 12°, $1.50. Derry-Collard.
Colvin, Fred H. Threads and thread cutting. '04(Jl16) diagrs., 12°, (Practical papers, no. 4.) pap., 25 c. Derry-C.
Colvin, Fred H. Turning and boring tapers. '04(Jl16) diagrs., 12°, (Practical papers, no. 1.) pap., 25 c. Derry-C.
Combe, W: Third tour of Doctor Syntax in search of a wife. New ed. '03. '04(F6) S. (Illustrated pocket lib. of plain and colored bks.) $1.50. Appleton.
COMBINATIONS.
Nolan. Combinations, trusts and monopolies. *$1.50 net. B'way Pub.
See also Monopolies;—Trusts.
Comforting thoughts. Huyler, R. F. 50 c. Brentano's.
Comic dialogues. Dickens, C: 25 c. W. H. Baker.
Comical confessions of clever comedians. Pitzer, F. P. 75 c. Street.
Coming of Arthur. *See* Tennyson, A.
Commander-in-chief's guard. *See* Godfrey, C. E.
COMMANDMENTS.
See Catechisms.
Comments of a countess. '04(Jl30) 12°, (Canvas back lib.) bds., 75 c. Lane.
COMMERCE.
Cunningham. Growth of Eng. industry and commerce. v. 2. *$7.50 net. Macmillan.
Darwin. Municipal trade. *$3.50 net. Dutton.
Hatfield. Lectures on commerce. *$1.50 net. Univ. of Chic.
Hobson. International trade: application of economic theory. $1. Scribner.
Lectures on commerce; with introd. lecture on Higher commercial education. *$1.50 net. Univ. of Chic.
Pitman. Deutsches kaufmännisches lesebuch.—Lectures commerciales. ea., 85 c. Pitman.
Powers. Commerce and finance. $1.50. Powers.
United States. Interstate commerce repts. v. 9. $5. Lawyers' Co-op.
COMMERCE.—*Continued.*
Willson. Ledger and sword; or, the honorable company of merchants of Eng. trading to East Indies. 2 v. *$8 net. Longmans.
See also Bankruptcy;—Banks and banking;—Bookkeeping; — Business; — Corporations; — Exchange;—Interest;—Trusts.
COMMERCIAL CORRESPONDENCE.
Altmaier. Commercial correspondence and postal information. **75 c. net. Macmillan.
COMMERCIAL EDUCATION.
See Business.
Commercial speller. Pitman, *Sir* I: 35 c. Pitman.
Common hope. Bruce, K. $1.40. Longmans.
Common school book of vocal music. Smith, E. 10 c. Silver.
Common sense word book. Page, E: T. 50 c. Publicity.
Commoner diseases of the eye. Wood, C. A. $1.75. Engelhard.
COMMONWEALTH OF ENGLAND.
See England.
COMMUNION.
See Lord's supper.
Commuters (The). Paine, A. B. †$1.50. J. F. Taylor.
Company (The) of heaven: daily links with the household of God. [New cheaper ed.] '04(Ag13) S. $1. Longmans.
Compendium of chemistry. Arnold, C. $3.50. Wiley.
Complete library of universal knowledge. Cary, F. E., *ed.* subs., $2.75-$4.50. Monarch.
COMPOSITION.
See English language;—Letter writing;—Rhetoric.
Compulsion of love. Anderson, W: F. 50 c. Jennings.
Comradeship and character. Jackson, G: *$1.40 net. Whittaker.
Comstock, Adelaide. The "Kreutzer sonata," reviewed by a woman. '04(Mr12) 12°, 75 c. B'way Pub.
Comstock, J: H: *and* Anna B. How to know the butterflies of the Eastern U. S. '04 (Je4) il. D. **$2.25 net. Appleton.
COMTE, Auguste.
Levy-Bruhl. The philosophy of Auguste Comte. *$3.50 net. Putnam.
Conant, C: A. Wall Street and the country: study of recent financial tendencies. '04 (Ag6) D. **$1.25 net. Putnam.
Concentration. Lovell, A. $1. Lane.
Concerning book-plates. Dixson, *Mrs.* Z. A. $3.50. Wisteria.
CONCERTS.
Roberson. Church concerts and declamations. 40 c. Jimplecute.
CONCRETE.
See Cement.
Condict, Anna Y. My li'l' Angelo. '04 (Je11) il. D. †$1.25. Appleton.
CONDUCT OF LIFE.
Eichler. What makes life worth living. 50 c. Bloch.
Geisweit. Heart talks on every day themes. *$1 net. Winona.
Lynch. Enlargement of life. **$1 net. Putnam.
Shearer. Morals and manners. 75 c. Richardson. S.
Tolstoi. Essays and letters. $1. Funk.

CONDUCT OF LIFE.—*Continued.*
Whincup. Training of life: sermons on "Pilgrim's progress." 90 c. Longmans.
See also Character;—Etiquette;—Success.
Cone, J: A. The man who pleases and The woman who charms. [3d ed., rev.] '04 (F27) S. 75 c. Hinds.
Conferencias sobre el fundamento de la moral. Varona, E. J. 60 c. Appleton.
Confessio amantis. *See* Gower, J:
Confessions of a club woman. Surbridge, A. †$1.50. Doubleday, P.
Confessions of a railroad man. '04(Jl30) D. $1. Steamboat Railroad Ind.
Confessions of an English opium-eater. De Quincey, T: $1. Macmillan.
Confessions of an inquiring spirit. *See* Coleridge, S: T.
Confessions of Marguerite: the story of a girl's heart. '04(Mr12) D. $1.25. Rand, McN. & Co.
CONFIRMATION.
McKnight. Why not be confirmed? 10 c. Whittaker.
Wilds. God and the child: instruction to confirmation class. 15 c. Ward & D.
See also Lord's supper.
Conger, Clinton B. The nineteen-o-four air brake catechism. '04(Ap2) il. diagrs., 16°, $1. C. B. Conger.
CONGREGATIONAL CHURCH.
Bacon. The Congregationalists. **$1 net. Baker & T.
CONJURING.
See Magic and magicians.
Conklin, G: W., *ed.* *See* American special encyclopedia.
Conklin's the way to think and how to remember. Knowlson, T: S. 25 c.; 50 c. G: W. Ogilvie.
Conley, J: W. The Bible in modern light: lectures. '04(Jl9) D. **75 c. net. Griffith.
Conn, Herbert W. Bacteria, yeasts, and molds in the home. '03. '04(F13) D. $1. Ginn.
Connecticut. Administrative officers; by J. E. Wheeler. '04(Ja2) O. shp., $5. Keefe-D.
Connecticut. Blue laws taken from code of 1650, and public records of the Colony of Conn. previous to 1655. 5th ed. '04(My7) il. 8°, pap., 25 c. Truth Seeker.
Connecticut. Constitutional provisions, general statutes and session laws, rel. to telegraph and telephone corporations, in effect Jan. 1, 1904. '04(Je4) O. (Not for sale.) Am. Telephone.
CONNECTICUT.
Bailey, *ed.* Early Conn. marriages. $1.50; $1. Bu. Am. Ancestry.
Mainwaring, *comp.* Digest of early Conn. probate records. In 3 v. v. 1. subs., per set, $21. R. S. Peck.
Morgan, *ed.* Connecticut as a colony and state. 4 v. per v., $5. Pub. Soc. of Ct.
Peck. Property rights of husband and wife. $5. Dissell.
Trumbull. List of books pr. in Conn., 1709-1800. $12. A. L. Bates.
Connectives of English speech. Fernald, J. C. **$1.50 net. Funk.
Connoisseurs' library; ed. by Cyril Davenport. 20 v. il. 8°, ea., *$6.75 net. Putnam.
—Davenport. Mezzotints.
Connolly, Ja. B. The Seiners. '04(Je4) il. D. †$1.50. Scribner.
Connop, Felix, *pseud.* *See* Geisse, M. A.
Connor, Ralph, *pseud.* *See* Gordon, C: W:
Conover, F: K., *rep.* *See* Wisconsin. *Sup. ct.* Repts.
Conqueror (The). Atherton, *Mrs.* G. F. †25 c. Macmillan.
Conrad, Jos., *and* Hueffer, F. M. Romance. '04(My7) il. D. †$1.50. McClure, P.
Conrad, Martin. Principles of the law of contract, agency and bailments; pref. introd. by S. P. Shope. '04(Ap16) por. T. pap., 75 c. Fergus Pr.
Conrad, Stephen, [*pseud.* for Stephen Conrad Stuntz.] The second Mrs. Jim. '04(Je25) D. †$1. L. C. Page.
Conscript (The). Erckmann, E. †$1. Burt.
Consolatio. Alden, R. M. *50 c. net. P. Elder.
CONSOLATION.
Peattie, *comp.* To comfort you: [poems.] **$1 net. Revell.
Consolation of the cross. Brent, C. H. *90 c. net. Longmans.
CONSTABLES.
See Arrest;—Justices of the peace.
Constant, L: C. W. Recollections of the private life of Napoleon; tr. by Wa. Clark. '04(Je4) 3 v., pors. pls., 12°, $3.75; hf. leath., $6. Saalfield.
Constitutional hist. of Amer. Episcopal Methodism. Tigert, J: J. $2. Meth. Epis. Ch. So.
CONSTITUTIONAL LAW.
Coleman. The constitution and its framers. $1.50. Scott, F.
Consul (The). Tucker, B. 35 c. Salvation.
CONSUMPTION.
Behring. Suppression of tuberculosis; with suggestions conc. the production of milk for infant feeding. $1. Wiley.
Charity Organization of New York. Hdbk. on prevention of tuberculosis. $1; 50 c. Charity Organ.
Cornet. Tuberculosis and acute general miliary tuberculosis. *$5 net; *$6 net. Saunders.
Davis. Self cure of consumption without medicine. *75 c. net. Treat.
Hillier. Prevention of consumption. *$1.50 net. Longmans.
Plauzoles. Consumption. *50 c. net. Scribner.
See also Lungs.
Contemporary men of letters ser.; ed. by W: A. Bradley. D. **75 c. net. McClure, P.
—Fields. Chas. Dudley Warner.
—Krans. William Butler Yeats.
Contemporary science ser. *See* Scribner's.
Contes choisis. S. 40 c.; pap., 25 c. Jenkins.
—Chateaubriand. Les aventures du dernier abencerage.
CONTRACTS.
Clark. Hdbk. of law of contracts. $3.75. West Pub.
Conrad. Principles of law of contract, agency and bailments. 75 c. Fergus Pr.
Parsons. Law of contracts. v. 1-3. $18. Little, B. & Co.
Williston, *ed.* Sel. of cases on law of contracts. v. 2. *$5 net. Little, B. & Co.
See also Engineering.

CONUNDRUMS.
Nelson. Little book of conundrums. 10 c. L. H. Nelson.

CONVERSATION.
Callaway. Charm and courtesy in conversation. **85 c. net. Dodd.

CONVERSION.
Brengle. The soul-winner's secret. 25 c. Salvation.
Ehrlich. How a Jew found Jesus. 25 c. L: J. Ehrlich.
Hallenbeck. Passion for souls. *40 c. net. Winona.
Morgan. Evangelism. *50 c. net. Revell.
See also Revivals;—Salvation.

CONVEYANCE.
Brewster. Conveyance of estates in fee by deed. $5. Bobbs-Merrill.

Conway, *Sir* W: Martin. Alps described; painted by A. D. McCormick, with 70 il. in col. '04(Jl30) 8°, *$6 net. Macmillan.

Conwell, Jos. A. Manhood's morning. New rev. ed. '04(Ja2) por. D. *$1 net. Vir Pub.

Conwell, Russell H. The new day: a book for young men. '04(F13) D. *50 c. net. Griffith.

Conyngton, T: Manual of corporate management. '04(Ap23) O. *$2.50 net; shp., *$3 net. Ronald Press.

Cook, Alb. S. Biblical quotations in old English prose writers. '04(Mr26) 8°, (Yale bicentennial pubs.) **$6 net. Scribner.

Cook, Grace L. Wellesley stories. Rev. ed., il. and enl. [New issue.] '04(Ap2) il. D. $1.25. E. H. Bacon.

Cook, Jane P. *See* Darling, F. D.

Cook, J: T., *ed.* *See* Am. bankruptcy repts.—New York. Code of criminal procedure.—*Ct. of appeals.* Repts.

Cook, J: W., *and* Cropsey, N. New advanced arithmetic; rev. by R. J. Aley and O. L. Kelso. '04(My21) il. 16°. (Normal course in number.) 65 c.—Standard ed. 12°, 50 c. Silver.

Cook, P. Jesus of Nazareth, the annointed of God. '04(S17) 12°, *$1 net. Revell.

Cook, S. Arth. The life-giving spirit: study of the Holy Spirit's nature and office. '04 (My7) sq. T. (Little books on doctrine.) *25 c. net. Jennings.

COOK-BOOKS.
See Cookery.

Cooke, Grace MacG., *and* MacGowan, Alice. Huldah, proprietor of the Wagon-tire House and genial philosopher of the cattle country. '04(My14) il. D. †$1.50. Bobbs-M.

Cooke, Mordecai C., ["Uncle Matt."] One thousand objects for the microscope. '04 (Ap23) 12°, $1. Warne.

COOKERY.
Bennett. Caterer's pocket companion. 10 c. C: E: C. Bennett.
Davidis. German national cookery for Am. kitchens. $1.25. Caspar.
Dutton. Dainty cooking. 50 c. Blanchard & V.
Farmer. Boston cooking-school cook bk. $2.—Food and cookery for the sick. **$1.50 net. Little, B. & Co.
Fox, *comp.* Blue grass cook book. **$1.50 net. Fox.
Hanish. Mazdaznan ency. of dietetics and home cook bk. $1; 75 c. Mazdaznan.

COOKERY.—*Continued.*
Keen. Some famous old recipes. $1. G. H. Keen.
Lemcke. European and Am. cuisine. $2. Appleton.
Lincoln *and* Barrows. Home science cook bk. *$1 net. Whitcomb.
Meyer. Post-graduate cookery bk. $2; $3. Caterer Pub.
Norton. Rocky Mountain cook book. $1.50. W. F. Robinson.
Owens. Mrs. Owens' new cook book. $3. F. E. Owens.
Rorer. Dainties. *35 c. net. Arnold.
Sachse. How to cook for the sick and convalescent. **$1.25 net. Lippincott.
Smedley. Institution recipes in use at Johns Hopkins Hosp. and Drexel Inst. lunch room. $1. Fell.
Wilcox. New buckeye cook book. subs., $2.50. Webb.
See also Cake;—Candy;—Oysters;—Vegetarians.

Cooley, Julia. Poems of a child; introd. by R: Le Gallienne. '04(Je18) por. D. **$1 net. Russell, [Harper.]

Coolidge, Emelyn L. The mothers' manual. '04(Je4) S. (Woman's home lib., no. 2.) **$1 net. Barnes.

Cooper, F: T. *See* Maurice, R. B.

Cooper, Harriet C. James Oglethorpe, the founder of Georgia. '04(F20) il. por. D. (Historic lives ser.) **$1 net. Appleton.

Cooper, J. F. Wing and wing. '004(Ag20) 12°, pap., 10 c. Street.

CO-OPERATION.
Everitt. The Third Power, farmers to the front. 50 c. Am. Soc. of Equity.

Cope, H: F. The Bonanza Bible class: story of the Rocky Mt. miners. '04(Ag13) il. 12°, *$1 net. Winona.

Coppage, L. J. Does the Reformation need reforming? '04(Je18) 12°, 50 c.; pap., 30 c. L. J. Coppage.

Coppens, C: Systematic study of the Catholic religion. 2d ed. '04(Mr26) 8°. $1. Herder.

COPYRIGHT.
Hamlin, *comp.* Copyright cases: Am. decisions, 1891-1903; with text U. S. copyright statute and sel. of recent decisions of Great Britain and Can. **$2 net; **$2.50 net. Putnam.

Corbett, Julian S. England in the Mediterranean. '04(F27) 2 v., il. map, O. $9. Longmans.

COREA.
Hamilton. Korea. **$4 net; **$1.50 net. Scribner.
Underwood. Fifteen years among the topknots. $1.50. Am. Tract.
Whigham. Manchuria and Korea. *$2 net. Scribner.

CORINTHIANS.
See Bible.

CORK, Richard Boyle, *Earl of.*
Townshend. Life and letters of the great Earl of Cork. **$5 net. Dutton.

CORLISS VALVE GEARS.
Moss. Lay-out of Corliss valve gears. 50 c. Van Nostrand.

Corneille, P. Horace; ed. by J: E. Matzke. '04(Ap23) por. S. (Modern lang. ser.) 30 c. Heath.

Cornell, J: J. Advantages of becoming and being a Friend. '04(Jl30) 12°, pap., 10 c. Friedenwald.

Cornell ser. See Burt's.

Cornell studies in philosophy. 8°, pap., *75 c. net. Macmillan.

—Truman. Maine de Biran's philosophy of will.

CORNELL UNIVERSITY.

Sheldon. Views of Cornell. 50 c. Andrus.

Views of Ithaca and Cornell Univ. 25 c. Andrus.

Corner in coffee. Brady, C. T. †$1.50. G: W. Dillingham.

Cornet, G. Tuberculosis and acute general miliary tuberculosis; ed. with add. by W. B. James. '04(Ap9) 8°, *$5 net; shp. or hf. mor., *$6 net. Saunders.

Cornish, C: J. Sir William Henry Flower. '04(Je11) pors. 8°, *$2.75 net. Macmillan.

Cornwall, W. W., *rep. See* Iowa. *Sup. ct.* Repts.

Coronado, Francisco V. de, Castaneda, Pedro de, Mendoza, Antonio, *and others.* Journey of Coronado, 1540-1542; fr. the City of Mexico to the Grand Canyon of the Colorado and Tex., Kan. and Neb.; tr. and ed., with introd., by G: P. Winship. '04(My7) il. map, S. (Trail makers ser., no. 1.) $1. Barnes.

Corporation hand-book: synopsis-digest of corporation laws of the U. S. D. of C., and Canada; also list of local attorneys. Rev. ed. '03. '04(F27) O. pap., $1. Nat. Inc.

CORPORATIONS.

American and English corporation cases. v. 19, new ser. $4.50. Michie.

American corporation legal manual, 1904. $5. Corp. Leg. Co.

California. Corporation laws. $6. Bancroft-W.

Conyington. Man. of corporate management. *$2.50 net; *$3 net. Ronald Press.

Corporation hand-book. $1. Nat. Inc.

Delaware. Law of business corporations. $3.50. Lawyers' Co-op.

France. Elements of corporation law. $5. Curlander.

Horack. Organization and control of industrial corporations. 25 c. C. F. Taylor.

Moody, *ed.* Manual of corporation securities. $10; $12. Moody.

New York. Laws relating to general, religious and non-business corporations. $2.50.—Membership and religious corporations. $2.—Statutory revision of laws. $1.50. Banks & Co.

Smythe, *comp.* Obsolete Am. securities and corporations. $5; $7.50. R. M. Smythe.

Tompkins. Summary of law of private corporations. $2.50. Baker, V. & Co.

Wilgus. A national incorporation law. 35 c. Univ. of Mich.

See also Bonds; — Securities; — Telegraphy; — Trusts.

Corpus poetarum latinorum. *See* Postgate, J: P., *ed.*

Correct transcript of Pilate's court. *See* Pilate.

CORRESPONDENCE.

See Commercial correspondence;—Letter-writing; —Stenography.

Corridon's songs and other verses from various sources; introd. by Austin Dobson. '04(Mr26) 12°, (Illustrated pocket classics.) 80 c.; leath., $1.25. Macmillan.

Corry, *Sir* Somerset R: Lowry. *See* Belmore, *Earl of.*

CORRY FAMILY.

Belmore. Hist. of two Ulster manors. $2. Longmans.

Coryell, J: R., ["Nick Carter."] The master villain. '04(Ag13) 12°, pap., 10 c. Street.

Cosmos. McGaffey, E. $1.25. Philosopher Press.

Cost (The). Phillips, D: G. †$1.50. Bobbs-M.

Cost of something for nothing. Altgeld, J: P. $1. Hammersmark.

Cosy corner ser. 12°, †50 c. L. C. Page.

—Saunders. Nita.

—Wildman. Loyalty Island.

Cotes, *Mrs.* Sara J. D., [*Mrs.* Everard Cotes.] The imperalist. '04(F27) il. D. †$1.50. Appleton.

COTTAGES.

See Architecture.

COTTON.

Shepperson. Cotton facts. 75 c. A. B. Shepperson.

Cottonwood's (The) story. McCarter, M. H. 50 c. Crane.

Couch, A. T: Quiller-, ["Q."] Fort Amity. '04(My21) D. †$1.50. Scribner.

Coulevain, Pierre de. On the branch; tr. by A. Hallard. '04(Mr5) 12°, pap., 25 c. Knickerbocker Press.

Coulter, J: G. Nature study reader for the Philippine Islands. '04(Jl30) il. 12°, 60 c. Appleton.

Counsels of all colors and truths of all flavors. Garriga, A. 50 c. F. G. Vivian.

Country estates of Cleveland men. Knight, T: A. $3. T: A. Knight.

COUNTRY HOUSES.

See Architecture.

Country interlude. Hawthorne, H. †$1.25. Houghton, M. & Co.

COUNTRY LIFE.

Buchanan. Senior country reader, no. 3. *50 c. net. Macmillan.

Buchanan *and* Gregory. Talks on country life: junior country reader no. 3. *40 c. net. Macmillan.

Coursey, O. W: Hist. and geog. of the Philippine Islands. '04(Ap9) il. pors. map, S. 50 c. Educator.

Court of Sacharissa. Sheringham, H. †$1.50. Macmillan.

Court reporting. Robinson, A. M. $1. Excelsior.

Courtiers and favorites of royalty. pls. 8°, subs., per v., $10-$55. Merrill & B.

—Barrière. Memoirs of Duke de Richelieu. v. 1.

—Du Barri. Memoirs. v. 1.

—Fouché. Memoirs. v. 1.

—La Live d'Epinay. Memoirs of Mme. d'Epinay.

—Lenormand. Memoirs of the Empress Josephine. v. 1.

—Marmontel. Memoirs.

—Perefixe. History of Henry IV.

—Retz. Memoirs.

—Stewarton. Memoirs of Talleyrand.

COURTS.
Clevenger. Courts of New Jersey. $2. Law Journ.
See also Supreme court.

Cousin Annie, *pseud.* *See* Barnes, A. M.

COVENANTERS.
Smellie. Men of the covenant. *$2.50 net. Revell.

Coville, Luzerne. Work book in surgery. '04 (My7) 12°, $2. Stephens.

Cowan, S: Ancient capital of Scotland. '04 (Ap2) 8°, **$7.50 net. Pott.

Cowboy's (The) courtship. Gresham, F. W. 75 c. Neale.

COWELL, Edward B.
Cowell. Life and letters of E: Byles Cowell. *$4 net. Macmillan.

Cowell, G: Life and letters of Edward Byles Cowell. '04(S10) 8°, *$4 net. Macmillan.

Cowen, *Mrs.* Kittie S. An unconditional surrender. '04(Jl16) il. 12°, $1.50. Donohue.

Cowen, *Mrs.* Philip, *comp.* The Seder service for Passover Eve in the home; completely rev. Eng. tr.; with new notes, music and il. '04(Mr5) D. 50 c.; pap., 30 c.; flex. leath., $1; flex. mor., $2.50. P. Cowen.

Cowie, W: Latter-day poems. '04(My21) D. *$1.50 net. Wolcott.

Cox, J: Mechanics. '04(Jl2) il. 8°, *$2.75 net. Macmillan.

Coyle, Rob. Fs. Workingmen and the church. '04(Ja23) 16°, *35 c. net. Winona.

Craddock, Charles Egbert, *pseud.* *See* Murfree, M. N.

Cragin, Laura E. Kindergarten stories for the Sunday-school and home. [2d ed.] [New issue.] '04(Ja30) il. sq. D. *$1.25 net. Winona.

Craig, Asa H. Christian persecutions. 3d ed. '04(Ja2) D. *$1 net. Wiltzius.

Craig, *Mrs.* Ellen F. The wonderful spring, and other poems. '04(S10) il. 12°, $1. Acme.

Craig, *Mrs.* Laura Gerould. Developed supplemental lessons for graded Bible schools. '04(Ap30) 12°, pap., 25 c. Niagara Pub.

Craig, Rob. M. Our Mexicans. '04(Jl16) il. pors. 16°, (Home missions of the Presb. Ch., U. S., no. 2.) 35 c. Bd. Home Miss. Presb. Ch.

Craigie, *Mrs.* Pearl M. T., ["John Oliver Hobbes."] The vineyard. '04(Ap2) D. †$1.50. Appleton.

Cram, G: F. Success handy reference atlas and gazetteer of the world. '04(Jl30) maps, sq. 16°, $1. Success.

Cramer, Fk. Talks to students on the art of study. [New issue.] '04(Ja30) 12°, **$1 net. Baker & T.

Cramp, Arthur J., *comp.* Laws relating to the practice of medicine in the U. S. and its possessions; rev. to Jan., 1904. '04(Mr26) 2 maps, obl. Tt. unbd., 10 c. Cramp.

Crandall, S: B. Treaties: their making and enforcement. '04(Jl30) 8°, (Columbia Univ. studies in hist., economics and public law, v. 21, no. 1.) pap., $1.50. Macmillan.

Crane, Eleanor M. Ye village skewl of long ago: an entertainment. '04(F13) D. pap., 25 c. Dick.

Crane's classics. 12°. Crane.

—Longfellow. Evangeline. 25 c.; pap., 10 c.

Crashaw, R: Steps to the temple, and other collected poems; text ed., by A. R. Waller; the whole of Crashaw's poems, Eng. and Latin, now for the first time col. in 1 v. '04(Ag6) il. 8°, (Cambridge Eng. classics.) *$1.50 net. Macmillan.

Crawford, C: H: Natural laws governing the mortal and immortal worlds. '04(Je11) por. D. $1.50. Homewood.

Crawford, F. M. Heart of Rome. '04(Je4) D. (Paper novel ser., no. 4.) pap., 25 c. Macmillan.

Crawford, J: N., ["J. N. C."] Chats on writers and books; with an introd. by H. W. Seymour. '03. '04(F13) por. D. *$2.50 net; Limited ed., *$5 net. Sergel.

Crawford, T. D., *rep.* *See* Arkansas. *Sup. ct.* Repts.

CREATION.
Warder. The universe a vast electric organism. **$1.20 net. G: W. Dillingham.
See also God;—Man;—Universe.

Crecy. Lawrence, E. $1. Buckles.

CREEDS.
Leadbeater. The Christian creed; origin and significance. *$1.25 net. Lane.
See also Athanasian creed;—Catechisms;—*also* names of denominations.

Creighton, Mandell, (*Bp.*) Historical lectures and addresses; ed. by Louise Creighton. '03. '04(F6) D. $2. Longmans.

Creighton, Mandell, (*Bp.*) Mind of St. Peter, and other sermons; ed. by L. Creighton. '04 (My21) D. *$1.20 net. Longmans.

Creighton, Mandell, (*Bp.*) Nociones de historia de Roma. (Don Acisclo Muniz y Vigo.) '04(Jl30) il. maps, 16°, (Nuevas cartillas historicas.) 40 c. Appleton.

Creevey papers. Maxwell, *Sir* H. E., *ed.* *$4 net. Dutton.

Creole belles. Gleason, O. W. 15 c. W. H. Baker.

Créquy, *Marquise* de. The French noblesse of the XVIII. century; tr. from Les souvenirs de la Marquise de Créquy, 1834, by Mrs. C. Grant. '04(S10) il. 8°, *$3 net. Dutton.

Cressey, Fk. G. The church and young men. '04(Mr5) 12°, *$1.25 net. Revell.

Crévecoeur, J: H. St. J. de. Letters from an American farmer; rep. fr. the original ed.; pref. note by W. P. Trent; introd. by L. Lewisohn. '04(Je18) D. $1.50. Fox.

CRICKET.
Spalding's official cricket guide, 1904. 10 c. Am. Sports.

Crile, G: W. Blood-pressure in surgery. '04 (Ja16) il. diagr., 8°, $4. Lippincott.

Crimes of preachers in the U. S. and Canada. 6th ed. '04(My7) 8°, pap., 25 c. Truth Seeker.

CRIMINAL LAW.
American criminal repts. v. 11. *$5 net. Callaghan.
Hochheimer. Law of crimes and criminal procedure. $5. Baltimore Bk.
Mikell. Cases on criminal law. $5.50. Boston Bk.
New York. Code of criminal procedure. *$2 net. Banks; Banks & Co.
New York. Code of criminal procedure and penal code. *$5 net. H. B. Parsons.

CRIMINAL LAW.—*Continued.*
New York. Penal code. *$2 net. Banks; Banks & Co.
New York. Penal code and code of criminal procedure. $3.50. M. Bender.
Snyder. Quizzer no. 2, on criminal law. 50 c. Sprague.
See also Arrest.
Cripple Creek strike. Langdon, *Mrs.* E. F. $1.50. E. F. Langdon.
Crisis (The). Churchill, W. †25 c. Macmillan.
Criss cross. Crothers, R. 15 c. Dick.
Crissey, Forrest. Tattlings of a retired politician. '04(Je18) il. D. $1.50. Thompson & T.
Critica Biblica. *See* Cheyne, T: K.
Critical papers in literature. Thackeray, W: M. $1. Macmillan.
CRITICISM.
See Higher criticism.
Critique of political economy. Marx, K. $1.50. Int. Pub.
Croall lectures. *See* Hastie, W:
Crobaugh, Fk. L. Methods of chemical analysis and foundry chemistry. 2d ed. '04 (S10) 16°, $2; pap., 50 c. Whitworth.
Crocker, U. H. *and* G: C. *See* Massachusetts. Notes on rev. laws.
Crockett, C. W. Elements of plane trigonometry. [Also] Logarithmetic and trigonometric tables for five decimal places. '04 (Ja9) O. $1. Am. Bk.
Crockett, S: R. The adventurer in Spain. '04(F13) il. D. $1.50. Stokes.
Crockett, S: R. Strong Mac. '04(Ap9) il. D. †$1.50. Dodd.
Croghan, G: *See* Thwaites, R. G., *ed.*
Croly, *Mrs.* Jane C., [*Mrs.* D: Goodman Croly, "Jennie June."] Memories of Jane Cunningham Croly, "Jennie June." '04 (S17) pors. D. **$1.50 net. Putnam.
Cromie, Rob. From the cliffs of Croaghaun. '04(Je25) il. D. $1.50. Saalfield.
Cromwell, O. Letters and speeches; with elucidations by T: Carlyle; ed. by S. C. Lomas; introd. by C. H. Firth. '04(Je11) 3 v., O. $6. Putnam.
Crone, J. O. The magnetic healer's guide. '04(Mr12) por. 12°, buckram, $1. Hudson-K.
Cropsey, N. *See* Cook, J: W.
Cross, Albert E., *comp.* Telegraphic cipher code for the provision and grain trade. 3d ed., rev. '04(Jl30) 16°, $1.50; leath., $2. A. E. Cross.
Cross, And. J. System of ocular skiametry, including such portions of optometry as are pertinent to the use of the "shadow test" with the plane mirror. '04(Ja2) il. diagrs., 8°, $2. Boger.
Cross, *Mrs.* J: W. *See* Eliot, George, *pseud.*
Cross (The) and passion. Hodges, G: 75 c. Whittaker.
Crossing (The). Churchill, W. †$1.50. Macmillan.
Crotch, Arth. Elementary telegraphy and telephony. '04(Ap2) il. 8°, (Finsbury technical manuals.) $2. Spon.
Crothers, Rachel. Criss cross: [a play.] '04 (Jl30) 12°, pap., 15 c. Dick.
Crowe, J: F. *See* Camp, E. W.
Crowest, F: J. Musical history and biography; special ref. to the Eng. school. New rev. and enl. ed. '04(My14) 16°, *$1 net. Scribner.
Crowley, Ma. C. A daughter of New France. Pop. ed. '04(Je4) il. 12°, 75 c. Little, B. & Co.
Crown lib. 12°, *$1.50 net. Lane.
—Echerolles. Memoirs.
—White. Natural history of Selborne.
Crown theological library. 12°. Putnam.
—Lobstein. Dogma of the virgin birth of Christ. **$1.50 net.
—Peters. Early Hebrew story. **$1.25 net.
—Réville. Liberal Christianity. *$1.25 net.
—Wimmer. My struggle for light. *$1.25 net.
Crozier, W: A. General armory: registry of Am. families entitled to coat armor. '04 (Jl9) O. *$3 net. Fox.
Cruikshank, G: Water colors; introd. by Jos. Grego; special wrapper, designed for the original issue in parts; also, the special title-page. '04(Mr26) il. 8°, *$7 net. Macmillan.
Cruising in the West Indies. Stokes, A. P. **$1.25 net. Dodd.
Crutcher, Philip. Wings and no eyes. '04 (Je25) il. D. †$1.50. Grafton Press.
Cuban treasure island. Kelly, W: P. $1.50. Dutton.
Culbertson, Anne V. At the big house where Aunt Nancy and Aunt 'Phrony held forth on the animal folks. '04(Je18) col. pls., 12°, †$1.50. Bobbs-M.
Cullaton, Ht. C. Firm of Nan and Sue, stenographers. '04(Je25) 12°, $1. B'way Pub.
Culler, Jos. A. First bk. of anatomy, physiology and hygiene of the human body, for lower grades. '04(Ag13) il. 12°, (Lippincott's physiologies.) 30 c. Lippincott.
Culprit fay. Drake, J. R. $2. Palisades.
CULTURE.
Herald. Thought and culture. 75 c. Thurston.
Smiles. Self-help. 60 c. Am. Bk.
See also Civilization;—Education.
Culture and anarchy. Arnold, M. *$3 net. Macmillan.
Culture readers. Warner, *Mrs.* E. E. K. ea., *30 c. net. Appleton.
Cumberland Road. Hulbert, A. B. *$2.50 net. A. H. Clark.
CUMBERLAND ROAD.
Young. Polit. and constitutional study of the Cumberland road. $1. Univ. of Chic.
Cuming's tour. *See* Thwaites, R. G., *ed.*
Cumming, Rob. C., *comp. and ed.* *See* New York. Court rules.—Membership and relig. corporations.—Poor laws.—Tax laws.—Village laws.
Cummings, Emma G., *and* Richards, Ht. E. Baby pathfinder to the birds: pocket guide to 110 of the land birds of New Eng. '04 (My7) il. 48°, leath., *50 c. net; pap., *30 c. net. Butterfield.
Cummings, W: H. Handel. '04(Je4) il. 16°, (Bell's miniature ser. of musicians.) 50 c.; flex. leath., $1. Macmillan.
Cuneo, B. *See* Leaf, C. H.

Cunningham, Brysson. Dock engineering. '04 (Jl30) il. 8°, **$9 net. Lippincott.

Cunningham, C. J. *See* Harrington, W. L.

Cunningham, D. D. Some Indian friends and acquaintances: study of the ways of birds and other animals frequenting Indian streets and gardens. '04(Jl30) 8°, **$3 net. Dutton.

Cunningham, W: Growth of English industry and commerce in modern times. '04 (F6) v. 2, pt. 1. Mercantile system; pt. 2, Laissez faire. 8°, *$7.50 net. Macmillan.

Cunningham, W: Bennett. Legends of Lost River Valley, as related by Joseph Pontus. 2d ed. '04(Ap30) 12°, $1. Champlin & Co.

Cunningham lectures. *See* Kennedy, H. A. A.

Cup (The). Tennyson, A. *60 c. net. Macmillan.

Curie, *Mme.* Sklodowska. Radio-active substances. 2d ed. '04(Je25) O. pap., $1. Van Nostrand.

Currier, Mary M., *comp.* Summer in New Hampshire: out-of-door songs. '04(Jl16) il. 12°, $1.25. Rumford Press.

Curry, C: M., *ed.* Literary readings: introd. to the study of literature; with introd., notes, [etc.] '03. '04(F6) 12°, 75 c. Rand, McN. & Co.

Curry, Ja. S. Columbian dictation course; adpt. to Day's new Columbian shorthand man. and all modifications of Graham and Pitman systems. '04(Je11) D. 75 c. Burrows.

Curse of caste. Le Cato, N. J. W. 50 c. J. S. Ogilvie.

Curse of drink. Blaney, C: E. 25 c. J. S. Ogilvie.

Curtis, C: A. Captured by the Navajos. '04 (Ap16) il. D. †$1.50. Harper.

Curtis, Fs. The Republican party, 1854-1904; foreword by President Roosevelt. '04 (Ap30) 2 v., O. **$6 net. Putnam.

Curtiss, Frederic H. Genealogy of the Curtiss family. '04(Ap23) maps, 4°, $5; full lev., $10. Rockwell & C.

Cushing, Luther S. Manual of parliamentary practice. 20th century ed. '04(S17) S. 50 c.; pap., 25 c. Pop. Pub.

Cutting, Ma. S. Heart of Lynn. '04(Ap2) il. D. †$1.25. Lippincott.

Cwan and Genevieve. Lonargan, J: P. †$1. T: J. Carey.

CYANIDE PROCESS.

Bosqui. Practical notes on the cyanide process. $2.50. Engineering.

CYCLOPAEDIAS.

See Almanacs and annuals:—Encyclopedias.

Cynewulf. The Elene of Cynewulf; tr. into Eng. prose by L. H. Holt. '04(F20) O. (Yale studies in English, no. 21.) pap., 30 c. Holt.

Cynthia's rebellion. Thomas, A. E. †$1.50. Scribner.

Czar's (The) pardon. Willard, *Mrs.* E. S. †50 c. Lippincott.

Da Costa, J: C. Modern surgery, general and operative. 4th ed., rewritten and enl. '03. '04(F6) il. 8°, *$5 net; shp. or hf. mor., *$6 net. Saunders.

Daggett, A. S. America in the China Relief Expedition. '03. '04(F6) maps, 12°, $2. Hudson-K.

Dainties. Rorer, *Mrs.* S. T. *35 c. net. Arnold.

Dainty cooking. Dutton, *Mrs.* G: E. 50 c. Blanchard & V.

DAIRY.

Decker. Elements of dairying. $1. J: W. Decker.

See also Milk.

Dale, S: S. *See* Halsey, F: A.

DALHOUSIE, *Marquis of.*

Warner. Life of the Marquis of Dalhousie. 2 v., *$8 net. Macmillan.

Dalrymple. Francis, M. C. †$1.50. Pott.

DAMAGES.

Giauque *and* McClure, *comps.* Tables for ascertaining present value of life estates, damages for death or injury, [etc.] **$3 net. Clarke.

Sutherland. Treatise on law of damages. v. 4. $6. Callaghan.

Danaher, Alb. J. Principles of the law of bailments, incl. law of common carriers of goods, [etc.] '04(Ap16) O. *$2.50 net. Banks.

Danaher, Franklin M. Bar examinations (New York) and courses of law study. '04(Ap9) O. $4. Lyon.

DANCING.

Beryl, *pseud.* Immorality of modern dancing. 50 c. Everitt & F.

Dancing shoes. *See* Snow White and Rose Red.

Dane, C: W. Why, when and how of sanctification. '04(My7) S. 25 c. Chr. Witness.

DANIEL, *Prophet.*

Royer. Daniel the fearless. 35 c. Brethren Pub. Ho.

Dankoler, Harry E:, ["Harry Dee."] James Griffin's adventures in Alaska. '04(Mr12) il. 12°, (Adventure ser.) 75 c. Yewdale.

Dankoler, Harry E: James Griffin's adventures in South Africa. '04(Mr12) il. 12°, (Adventure ser.) 75 c. Yewdale.

Dankoler, Harry E: James Griffin's adventures on land and sea. '04(Mr12) il. 12°, (Adventure ser.) 75 c. Yewdale.

Dante Alighieri. The De monarchia; ed., with tr. and notes, by Aurelia Henry. '04 (S17) D. **$1.25 net. Houghton, M. & Co.

DANTE ALIGHIERI.

Ennis. Introd. to Dante's "Inferno." $1.25. Badger.

Kuhns. Dante and the Eng. poets from Chaucer to Tennyson. **$1.25 net. Holt.

See also Inferno.

D'Anvers, N., *pseud.* *See* Bell, *Mrs.* N. R. E. M.

Daphne and her Lad. Lagen, M. J. †$1.25. Holt.

Dargan, Pegram. Carolina ditties. '04(Ag20) S. $1. Lit. Collector.

DARK AGES.

See Middle Ages.

Darkness and daylight. Holmes, *Mrs.* M. J. †$1. Burt.

Darling, Fk. W., Blount, R. E., Cook, Jane P., *and others.* Laboratory manual for physical geography. pts. 1, 2. '04(My7) il. O. pt. 1, bds., 75 c.; pt. 2, bds., 50 c. Atkinson & M.

Darrow enigma. Severy, M. L. †$1.50. Dodd.

Dar-ul-Islam. Sykes, M. *$5 net. Scribner.

Darwin, Leonard. Municipal trade. '04 (Ja16) 8°, *$3.50 net. Dutton.

Dasent, *Sir* G: W. Popular tales from the Norse. New ed., with a memoir by A. I. Dasent. '04(My14) O. $2.50. Putnam.

Daskam, Josephine D., [*Mrs.* Selden Bacon.] Memoirs of a baby. '04(Ap16) il. D. †$1.50. Harper.

DATES.
See Chronology;—Encyclopædias.

Daudet, A. Novels, romances, and memoirs; tr. by Katharine P. Wormeley, Jane M. Sedgwick and others; il. by Paul Avril, Marcheti and others. New cheaper ed. '04 (F6) 16 v., 12°, (Handy lib. sets of standard novelists.) $16; hf. mor., $44. Little, B. & Co.

Daughter of Dale. Taylor, E. C. †$1.50. Century Co.

Daughter of New France. Crowley, M. C. 75 c. Little, B. & Co.

Daughter of the states. Pemberton, M. †$1.50. Dodd.

Daughters of desperation. Brooks, H. †$1.25. McClure, P.

Daughters of Nijo. Watanna, O. †$1.50. Macmillan.

Davenport, C: B. Statistical methods; with special ref. to biological variation. 2d rev. enl. ed. '04(S3) 16°, mor., $1.50. Wiley.

Davenport, Cyril. Mezzotints. '04(Mr26) il. Q. (Connoisseurs' lib., 20 v., v. 15.) *$6.75 net. Putnam.

Davenport, Willard G. The Bible and the church. '04(Jl16) S. *60 c. net. Young Churchman.

David. Rice, C. Y. **$3 net. McClure, P.

David of Bethlehem. Wilkinson, F. **$1.50 net. McClure, P.

Davidis, Henriette. German national cookery for Am. kitchens. 2d Am. and enl. ed. '04 (My7) D. $1.25. (Either in Germ. or Eng.) Caspar.

Davidson, And. B. Old Test. prophecy; ed. by J. A. Paterson. '04(Ja16) 8°, *$3.50 net. Scribner.

Davidson, And. B. Waiting upon God: fifteen sermons. '04(F20) 8°, *$2 net. Scribner.

Davidson, Augusta M. C. Present day Japan. '04(Je18) il. 8°, *$4.50 net. Lippincott.

Davies, *Sir* J: *See* Sneath, E. H.

Davies, Porter, comp. The doctor's leisure hour; facts and fancies of interest to the doctor and his patient; C: W. Moulton, gen. ed. '04(Ag6) 12°, (Doctor's recreation ser.) $2.50; hf. mor., $4. Saalfield.

Davis, *Mrs.* Betsey Warren. The Warrens, Jackson, and allied families. '04(Ja16) il. geneal. table, 8°, buckram, $10; levant, $15. Lippincott.

Davis, C. H. S. The self cure of consumption without medicine. '04(Ja23) 12°, *75 c. net. Treat.

Davis, Edm. W. Salmon-fishing on the grand Cascapedia. '04(Jl30) 18 pl. 8°, **$10 net; full levant, **$25 net; Japan pap. ed., **$20 net; full levant, **35 net. Scribner.

Davis, E: P. Obstetric and gynecologic nursing. 2d ed., rev. '04(Jl9) il. 12°, *$1.75 net. Saunders.

Davis, E: P. Treatise on obstetrics. 2d ed., rev. and enl. '04(S10) 8°, $5; shp., $6. Lea.

Davis, Foxcroft. Despotism and democracy: study in Washington society and politics. [New issue.] '04(Ag20) 12°, †$1.50. Macmillan.

DAVIS, Henry R.
Providence Journal Co. Half a century with the *Providence Journal:* events and associates connected with life of H: R. Davis, sec. of the company. (For private distribution.) Providence Journ.

Davis, J: W. Four New York boys. '04 (Ja9) D. $1. Educ. Pub.

Davis, L: S. Chemistry for schools. '04 (Ag13) 12°, $1. Scott, F.

Davis, Minnie S. Living counterparts: study of vibration. '04(My7) 12°, 75 c. Alliance.

Davis, Nathan. Beulah; or, a parable of social regeneration. '04(Jl30) por. 12°, $1. Hudson-K.

Davis, R: H. The king's jackal. '04(S3) il. 12°, †$1.25. Scribner.

Davis, W. E. Quantities and quantity taking. '04(Je4) il. 12°, (Builder student ser.) *$1.10 net. Macmillan.

Davitt, Michael. The fall of feudalism in Ireland; story of the Land League revolution. '04(Je4) O. **$2.50 net. Harper.

Dawn of modern geography. Beazley, C: R. 2 v. $10. Oxford Univ.

Dawson, T: C. The South American republics. In 2 pts. pt. 2, Peru, Chile, Bolivia, Ecuador, Venezuela, Colombia, Panama. '04(S10) il. maps, D. (Story of the nations ser.) **$1.35 net; hf. leath., **$1.60 net. Putnam.

Dawson, W: Harbutt. Matthew Arnold and his relation to the thought of our time. '04 (Ap9) por. D. $1.75. Putnam.

Day, Clive. Policy and administration of the Dutch in Java. '04(F6) 12°, **$2 net. Macmillan.

Day, Ernest E. Seeking the kingdom: a study. '04(Mr26) 12°, *$1.50 net. Macmillan.

Day, Holman F. Kin o' Ktaadn: verse stories. '04(Je11) por. D. *$1 net. Small.

Day, Jennie M. The Cary sisters. '04(Ja23) il. por. D. pap., 10 c. Flanagan.

Day, J: A. Descendants of Anthony Day, of Gloucester, Mass. '04(Ap23) 8°, $2. Munsell.

Day, Lewis F. Stained glass. '04(My14) il. 12°, *$1.25 net. Scribner.

Day before yesterday. Shafer, S. A. †$1.50. Macmillan.

DAY FAMILY.
Day. Descendants of Anthony Day of Gloucester, Mass. $2. Munsell.

Day of judgment. Herron, G: D. 10 c. Kerr.

Day of the dog. McCutcheon, G: B. †$1.25. Dodd.

Dayspring, The. Barry, W: †$1.50. Dodd.

De monarchia. Dante Alighieri. **$1.25 net. Houghton, M. & Co.

De senectute. *See* Cicero.

Dean, Gilbert S. Hear the other side: the answer of the censured. Author's ed. '04 (Mr5) D. $1. G. S. Dean.

Dean, Gilbert S. Sexual love: plea for the study. Author's ed. '04(Mr5) D. $1. G. S. Dean.

Dean, Ida M. How to teach geography. '04 (Ja9) 12°, 25 c. Kellogg.

Dean, M: Steam fitters' computation and price-book; tables giving the cubic contents of rooms, size, price, weight, etc., of pipes, fittings, valves, etc. '04(Ag13) 12°, flex. leath., *$3 net. Caspar.

Dear old home, and other songs. Hammond, J. 25 c. J. Hammond.

DEATH.
See Embalming.

Decadence of preaching. Ford, H. *75 c. net. Young Churchman.

Decker, J: W. Elements of dairying. '03. '04(F20) il. 12°, $1. J: W. Decker.

DECLAMATION.
See Elocution;—Orators and oratory;—Readers and speakers;—Recitations.

DECORATION AND ORNAMENT.
See Home decoration;—Textile fabrics.

Decourcelle, P. H. A. I dine with my mother; fr. the Fr. by E. C. Morgan. '04(Jl2) D. $1. Neale.

Dee, Harry, *pseud.* *See* Dankoler, H. E.

Deeping, Warwick. Love among the ruins. '04(Je18) il. D. †$1.50. Macmillan.

Defects of fire insurance and the remedy. Warner, J: G. B. $25. J. G. Warner.

Defence of bridge. Badsworth. 10 c. Putnam.

Defence of Guenevere. Morris, W: 75 c. Longmans.

Defense of the castle. Jenks, T. $1. Mershon.

Defoe, Dan. Works. In 13 v. v. 1-9; with the author's pref. and introd. by G. H. Maynadier. Limited ed. '04(Mr12) pls. 12°, ea., Buckland binding, $3.50; hf. mor., $7. Sproul.

Defoe, Dan. Journal of the plague year, 1665. '04(S24) por. 16°, (Caxton pocket classics.) *$1.25 net. Scribner.

Degen, G: C. Proportionate giving versus hap-hazard giving. '04(Mr5) por. S. pap., 15 c. J. H. Lamb.

DEGENERATION.
See Physical deterioration.

Dekker, T: Thomas Dekker; ed. by Ernest Rhys. '04(Ap16) 16°, (Mermaid ser.) *$1 net. Scribner.

Delacour, A. *See* Labiche, E. M.

Delamere, G. *See* Leaf, C. H.

Deland, Ellen D. Josephine. '04(S10) il. D. †$1.25. Harper.

Delanne, Gabriel. Evidence for a future life; tr. and ed. by H. A. Dallas. '04(F20) 8°, *$1.75 net. Putnam.

Delany, Fk. J. Argentina from a grain man's point of view. '04(Ag6) il. maps, nar. D. (Free to the grain trade.) Nash-W.

Delaware. Constitutional provisions, general statutes and session laws relating to telegraph and telephone corporations, in effect Jan. 1, 1904. '04(Ag13) O. (Not for sale.) Am. Telephone.

Delaware. Law of business corporations organized under the general corporation laws of the state. (J. Ernest Smith.) 2d ed. '04(Jl30) O. buckram, $3.50. Lawyers' Co-op.

De Lee, Jos. B. Obstetrics for nurses. '04 (Ap16) il. 12°, *$2.50 net. Saunders.

Delicious life-saving kiss. Egbert, H: $1. H: Egbert.

Deliverance (The). Glasgow, E. A. G. †$1.50. Doubleday, P.

Delta manual of thought transference. Judd, H: A. 25 c. Delta Manual.

De Menil, Alex. N: Literature of the Louisiana territory. '04(Jl16) 12°, $1.50. St. L. News.

DEMOCRACY.
See Liberty.

De Morgan, J: Fooling the enemy. '04(S3) 12°, (Boys' of liberty lib.) pap., 10 c. Street.

De Morgan, J: On to Quebec. '04(Jl16) 12°, pap., 10 c. Street.

De Morgan, J: Yankee grit; or, with Stanley in darkest Africa. '04(Ag20) 12°, pap., 10 c. Street.

De Morgan, J: The young guardsman. '04 (Jl9) 16°, (Boys of liberty.) pap., 10 c. Street.

Demosthenes. On the crown; ed. by W: W. Goodwin. '04(F6) 12°, *$1.10 net. Macmillan.

Demosthenes. Orationes; recognovit brevique adnot. critica instruxit. S. H. Butcher. Tomus 1. '04(Ja23) D. $1.10. Oxford Univ.

DENMARK.
See Caroline Matilda, *Queen*.

Dennis Dent. Hornung, E. W. †$1.50. Stokes.

Dennis McGrath, autocrat. Porter, E: $1. Turner.

Dennison, C. G. A fight to a finish. '04 (S17) il. por. D. *$1.50 net. Longmans.

Dental metallurgy. Essig, C: J. *$2 net. Lea.

Department of justice. Easby, J. S. M. 75 c.; 40 c. Lowdermilk.

Department of the Interior, Bureau of Govt. laboratories buls. pap. Bu. Pub. Pr.

—Merrill. Dict. of plant names of the Philippine Islands. n. p. (8.)

Depraved finance. Fleming, R. $2. Fleming.

De Quincey, T: Confessions of an English opium-eater; ed. by D: Masson. '04 (Ap23) il. por. 16°, leath., $1; flex. cl., 80 c. Macmillan.

Derring, Ja. H., *ed.* *See* California. General laws.

Derville, Leslie. Other side of the story. '04 (My21) D. †$1.50. G: W. Dillingham.

DERVISHES.
See Soudan.

DESCARTES, René.
Iverach. Descartes, Spinoza and the new philosophy. $1.25. Scribner.

Descent of Ishtar. White, D. *$4 net. Lane.

Descent of man. Wharton, E. †$1.50. Scribner.

Descent of the sun: a cycle of birth; fr. original manuscripts by F. W. Bain. '04(Jl30) 8°, **$2 net. Macmillan.

DESERTS.
Burdick. Mystic midregion: deserts of the southwest. **$2 net. Putnam.

Deshong, Maurice W. Handball and how to play it. '03. '04(F13) il. diagrs., 16°, (Spalding's athletic lib., v. 2, no. 13.) pap., 10 c. Am. Sports.

DESIGNING.
See Drawing.

Desire. Eaton, C. **$1 net. G: W. Dillingham.

De Soto, Emilio D. *See* Morrison, R. S.

Despotism and democracy. Davis, F. †$1.50. Macmillan.

Detached pirate. Milecete, H. 75 c. Little, B. & Co.

DETERMINANTS.
See Mathematics.

Deutsche sprache (Die). Lohmann, J. H. 15 c. Koelling.

Deutsches kaufmännisches lesebuch. Pitman, *Sir* I: 85 c. Pitman.

Developed supplemental lessons for Bible schools. Craig, *Mrs.* L. G. pap., 25 c. Niagara Pub.

Developing, its use and abuse. Abbott, H: G. 25 c. Hazlitt.

De Vere, Mary A., ["Madeline Bridges," *pseud.*] The wind-swept wheat: poems. '04(F6) D. bds., $1.25. Badger.

Devereux, Ma., [*Mrs.* Ma. D. Watson.] Up and down the sands of gold. Pop. ed. '04 (Je4) 12°, 75 c. Little, B. & Co.

DEVIL.

Harris. Sermons by the devil. $1; $1.50; $2. Minter.

Lyons. Philosopher's solution of the devil problem. 10 c. H. G. Lyons.

Devivier, W. Christian apologetics; tr. fr. the 16th ed. of the orig. French; introd. on the existence and attributes of God and a treatise on the human soul, by L. Peeters; ed., augm. and adap. by Jos. C. Sasia. '04 (Ap9) 2 v., O. $2.50. J. C. Sasia.

De Voe, Wa. Healing currents from the battery of life; doctrine of the positive and negative mind of God, and of the Lord Jesus Christ as the mediator between the two states of being. '04(S3) 8°, $2. College of Freedom.

DEVOTIONAL EXERCISES AND MEDITATIONS.

Belloc. In fifty years: religious thoughts. *80 c. net. Herder.

Emery. Inner life of the soul. **$1.50 net. Longmans.

Groser, *comp.* Be ye perfect. $1. Neale.

Knight. The Master's questions to his disciples. $1.50. Armstrong.

Thomas à Kempis. Prayers and meditations on life of Christ. *$1.35 net. Herder.

See also Catholic church;—Christian life;—Consolation;—Jesus Christ;—Prayer;—Worship.

Devotional guide for the home circle. '04 (Ja30) S. flex. leath., *$1 net. Winona.

Dewar, G: A. B. *See* Paget, J. O.

DEWEY, George.

New York's Dewey reception. $5; $10. King.

De Windt, Harry. From Paris to New York by land. '04(Mr12) il. maps, 8°, **$3 net. Warne.

Dewsnap, W: Covntry and svbvban hovses: interior and exterior perspective sketches and floor plans. '04(My21) il. plans, f°, pap., $2. W: Dewsnap.

Dexter, Edn. G. Hist. of education in the United States. '04(S17) O. **$2 net. Macmillan.

Dexter, Edn. G. Weather influences: empirical study of the mental and physiolog. effects of definite meteorolog. conditions; introd. by C. Abbe. '04(Ag27) 8°, **$2 net. Macmillan.

DIABETES.
See Sugar diabetes.

DIAGNOSIS.

Bartlett. Text-bk. of clinical medicine: principles of diagnosis. $7. Boericke & T.

Burgess. The new field. pt. 1. 25 c.; 50 c. W: H. Burgess.

Gould. Elements of surgical diagnosis. *$2 net. Keener.

Lane. Diagnosis from the eye. $2. Kosmos.

Leftwich. Index to symptoms as a clew to diagnosis. *$2 net. Wood.

Musser. Medical diagnosis. $6.50; $7.50; $8. Lea.

Scott, *comp.* Questions in pathology and diagnosis asked by N. Y. State Bd. *$1.50 net. Lea.

Simon. Man. of clinical diagnosis. *$4 net. Lea.

See also Blood;—Medical electricity; — Pain; — Roentgen rays.

Dialogue, A. Gilkes, A. H. 50 c. Longmans.

DIALOGUES.

Dickens. Comic dialogues from Dickens. 25 c.—Holiday dialogues. 25 c. W. H. Baker.

Kellogg. Practical dialogs (grammar school grade) for school entertainment. 25 c. Kellogg.

DIARRHOEA.

Illoway. Summer diarrhœas of infants. *$1 net. Pelton.

Diary of a musician. Bacon, D. M., *ed.* **$1.50 net. Holt.

Dick, Willis V. Clerical system: economics of lib., periodicals, sermonology, [etc.] '04 (Je4) D. *60 c. net. Jennings.

Dickens, C: Complete works. [Autograph ed. In 56 v.;] ed. by F: G. Kitton. v. 4-6. '04(Mr5) pl. 8°, per v., $30; full lev., $40. Sproul.

Dickens, C: Comic dialogues from Dickens; arr. by W. E. Fette. [3d ed.] '03. '04 (F13) D. pap., 25 c. W. H. Baker.

Dickens, C: Holiday dialogues from Dickens; arr. by W. E. Fette. '03. '04(F13) D. pap., 25 c. W. H. Baker.

Dickens, C: Twelve Christmas stories; ed. by Jane Gordon. '04(My14) D. (Eclectic school readings.) 50 c. Am. Bk.

DICKENS, Charles.

Thomson, *ed.* Bibliography of writings of Chas. Dickens. *$2 net. Stechert.

Dickson, Leonard E. Answers to [his] "College algebra." '04(Jl2) 12°, pap., *25 c. net. Wiley.

Dickson, Marguerite S. A hundred years of warfare, 1689-1789. '04(Ap23) il. 12, *50 c. net. Macmillan.

DICTIONARIES.
See names of languages.

Dictionary of dates. Haydn, J. **$6 net; **$9 net. Putnam.

Did Jesus rise? Gere, G: W. *25 c. net. Winona.

Diehl, *Mrs.* Anna T. R., *comp.* Elocutionary studies. '04(Ap23) 12°, (Readings and recitations, no. 30.) 60 c.; pap., 35 c. Werner.

Diffendorfer, Ralph E., *ed.* Child life in mission lands. '04(Mr5) il. S. (Forward mission study courses.) 50 c. Jennings.

Diffendorfer, Ralph E. *See also* Morgan, C: H.

Difficult (The) life. Shaw, J: B. *25 c. net. Winona.

Dillon, Mary. The rose of old St. Louis. '04 (Jl16) il. D. †$1.50. Century Co.

Dilnot, Fk. Tyrants of North Hyben. '04 (My21) D. †$1.50. Lane.

Dimier, L. French painting in the XVIth century. '04(Ap2) il. 12°, (Lib. of art.) **$2 net. Scribner.

Dinkelspiel, Diedrich, *pseud.* *See* Hobart, G: V.

Diocese of western New York. Hayes, C: W. *$2.50 net. Scrantom, W. & Co.

Dippold, G: T. Scientific German reader. Rev. ed. '04(Je4) S. (Internat. modern lang. ser.) 75 c. Ginn.

Direction of hair in animals and man. Kidd, W. *$2 net. Macmillan.

DISCOUNTS.
See Business.

DISEASE.
Morrow. Social diseases and marriage. *$3 net. Lea.
Senator *and* Kaminer, *eds.* Krankheiten u. ehe. In 3 pts. pts. 1, 2. $3.75. Rebman.
See also Bile-ducts;—Consumption;—Ear;—Eye;—Gall-bladder;—Intestines;—Nervous system;—Nose;—Pancreas;—Pathology;—Peritoneum;—Throat.

DISINFECTANTS.
Rideal. Disinfection and the preservation of food. $4. Wiley.

Dis-lodged. Thompson, E. L. 10 c. J. K. Graybill.

DISRAELI, Benjamin, *Earl of Beaconsfield.*
Sichel. Life of Lord Beaconsfield. **$1 net. Dutton.

DISTILLATION.
See Alcohol.

District of Columbia. *Ct. of appeals.* Repts.; (C: C. Tucker.) v. 21. '04(Ja16); v. 22 (Ag6) O. shp., ea., $5. Lawyers' Co-op.

Ditchfield, P: H. English gothic architecture. '04(Jl2) il. 16°, (Temple primers.) *40 c. net. Macmillan.

Diversions of a music lover. Graves, C: L. *$2 net. Macmillan.

Divided. Laughlin, C. E. *75 c. net. Revell.

Divine armory of holy scripture. Vaughan, K. *$2 net. Herder.

Divine grace. Wirth, E. J: *$1.50 net. Benziger.

Divine processional. Wortman, D. **$1.50 net. Revell.

Divine selection. Dole, G: H: 75 c. New-Church.

Divine vision. E., A. **$1.25 net. Macmillan.

Dixon, A. W. *See* Busch, F.

Dixon, *Mrs.* Archibald. History of Missouri compromise and slavery in American politics. 2d ed. '04(Ja30) 8°, $4. Clarke.

Dixon, T:, *jr.* The one woman. '04(Je18) il. 12°, (Lib. of pop. fiction, no. 9.) pap., 25 c. Am. News.

Dixson, *Mrs.* Zella A. Concerning bookplates. '04(Jl16) pls. 12°, $3.50. Wisteria.

Dizzy dilemmas. Brown, C: I. 15 c. W. H. Baker.

Doane, W: H., *comp.* Devotional songs; for player and evangelistic meetings, [etc.] '03. '04(F20) 12°, 25 c. Biglow.

Doane, W: H., *and* Kirkpatrick, W: J. Glorious praise prep. for prayer meeting, church service, [etc.] '04(Je11) D. 35 c. Harvey & B.

Dobbs, F. W. *See* Foster, V. L.

Dobrée, Louisa E. Stories on the rosary. pt. 3, The glorious mysteries. '04(Mr26) D. 50 c. Longmans.

Dobson, J. F. *See* Robson, A. W. M.

DOCKS.
Cunningham. Dock engineering. **$9 net. Lippincott.

Doctor and patient. Mitchell, S. W. *$1.50 net. Lippincott.

Doctor Juris, *pseud.* *See* Reich, E.

Doctor Mars' affinity. Bloomer, J. M. $1.50. J. S. Ogilvie.

Doctor Syntax. *See* Combe, W:

Doctor's leisure hour. Davies, P. $2.50; $4. Saalfield.

Doctor's recreation ser. 12°, $2.50; $4. Saalfield.
—Davies, *comp.* Doctor's leisure hour.
—Jeaffreson. Book about doctors.
—Kelley. In the year 1800.
—Moulton, *ed.* Doctor's red lamp.

Doctor's (The) red lamp. Moulton, C: W., *ed.* $2.50; $4. Saalfield.

DOCTORS.
See Physicians.

Doctrine of the cross. Waffles, A. E. 10 c. Am. Bapt.

Dodge, R: Elwood. Elementary geography. '04(My21) il. maps, 8°, (Dodge's geographical ser., no. 1.) 75 c. Rand, McN. & Co.

Dodge, R: Elwood. Home geography and world relations. '04(Jl2) il. 4°, (Dodge's geog. by grades, bk. 1.) 35 c. Rand, McN. & Co.

Dodge, Theod. A. Napoleon: a history of the art of war. In 4 v. v. 1, 2. '04(My7) il. pors. maps, plans, O. (Great captains.) per. v., **$4 net. Houghton, M. & Co.

Dodge, W: W. Fraternal and modern banquet orator: by C. M. Depew and Champ Clark. '04(Jl16) pors. 8°, subs., $2.25. Monarch.

DODGE FAMILY.
Woodward. Dodge genealogy, descendants of Tristram Dodge. $5. Lanward.

Does the Reformation need reforming? Coppage, L. J. 50 c.; 30 c. L. J. Coppage.

DOG.
A B C of the dog. 50 c. Wycil.
Abbott. Practical dog education. $1. M. T. Richardson.
Graham. Sporting dog. **$2 net. Macmillan.
Paget, *and others.* Horses, guns and dogs. $2. Longmans.

Dog of Flanders. La Ramé, L. de. 25 c. Flanagan.

Dogma of the virgin birth of Christ. Lobstein, P. **$1.50 net. Putnam.

Doings of Nancy. Raymond, *Mrs.* E. H. $1. Estes.

Dole, C: F. From agnosticism to theism. '04 (F6) D. (Liberal ser., no. 1.) 25 c.; pap., 10 c. J. H. West.

Dole, G: H: Divine selection; or, the survival of the useful. '03. '04(F6) 16°, 75 c. New-Church.

Doles-Cook Brigade. *See* Thomas, H: W.

Dolezalek, Friedrich. Theory of the lead accumulator (storage battery); fr. the Germ. by C. L. von Ende. '04(My21) 12°, $2.50. Wiley.

Doll that was lost and found. Gates, J. S. $1. Franklin Pr. and Eng.

Dollars and democracy. Burne-Jones, *Sir* P. **$1.25 net. Appleton.

DOLLING, *Father.*
Osborne. Life of Father Dolling. $2. Longmans.

Dolores: [in Spanish.] Braeme, C. M. 50 c. Appleton.

DOMESTIC ARCHITECTURE.
See Architecture.

DOMESTIC ECONOMY.
See Bacteria;—Family.

Don Leavy, Kathleen. Bunch of flowers: [poems.] '04(Jl30) 12°, $1. Angel Press.

Donaker, J: W., *rep. See* Indiana. *Appellate ct.* Repts.—*Sup. ct.* Repts.

DONATELLO.
Balcarres. Donatello. *$2 net. Scribner.
Meyer. Donatello. $1.50. Lemcke.

Donnell, W: B., [*and others,*] *comps.* Columbia University songs. '04(Je25) 12°, $1.25. Ditson.

Donny's captain. Prescott, E. L. 75 c. Union Press.

Doolittle, Fk. W. *See* Martyn, C:

Dorothea. Schwartz, J. M. W. van der P. †$1.50. Appleton.

Dorothy Dainty at school. Brooks, A. †$1. Lee & S.

Dorris Farrand's vocation. Alden, *Mrs.* I. M. †$1.50. Lothrop.

Doub, W: C. Pupil's outline of American history: in connection with a "Teachers' manual and course of study in history and civics for use in the elementary schools." '04(Jl30) D. pap., 60 c. Whitaker & R.

Doub, W: C. Topical discussion of Am. hist. '04(Je25) D. 60 c. Whitaker & R.

Double garden. Maeterlinck, M. **$1.40 net. Dodd.

Double witness of the church. Kip, W: I. $1.50. Dutton.

Doubleday, Russell. Stories of inventors. '04 (S3) O. **$1.25 net. Doubleday, P.

Dougall, C: S. The Burns country; il. fr. photographs by T: Ferguson. '04(Jl30) il. 8°, $2. Macmillan.

Dougherty, Jeannette M. The secret name. '04(Ja2) il. D. $1.25. Jennings.

Douglas, Amanda M. Helen Grant's friends. '04(S10) il. D. †$1.25. Lee & S.

Douglas, Ja. Robert Browning. '04(Ap2) sq. 8°. (Bookman biographies.) 75 c. Pott.

DOVER, Eng.
James. Ancient libraries of Canterbury and Dover. *$6 net. Macmillan.

Dow, *Mrs.* J. C., *sr.* The blue and the grey. '04(Jl16) pors. 12°, $1.25. Donohue.

Dow, Joy W. American renaissance: rev. of domestic architecture. '04(My7) il. sq. O. $4. Comstock.

Dowden, E: Robert Browning. '04(Ap9) 12°. (Temple biographies.) *$1.50 net. Dutton.

Down by the Rio Grande. Canfield, H: S. 50 c. Hurst.

Downie, *Mrs.* A. H. The young missionary: life of Annie Kennard Downie. '04(Ap9) por. D. **50 c. net. Am. Bapt.

Downing, Laura C. Poem pictures. '04 (Ap23) D. $1.50. Badger.

Downs, *Mrs.* G: S. *See* Sheldon, *Mrs.* G.

Doyle, *Sir* Arth. Conan. Works. Author's ed. '04(Ja2) 13 v., il. 12°, buckram, subs., per v., $2.50; hf. mor., $5; ¾ crushed levant, $10. New Netherlands.

Doyle, *Sir* Arth. Conan. Original stories of Sherlock Holmes. '04(Ag20) 3 v., il. 12°, subs. (App. to pubs. for price.) Harper.

Drage, Geoffrey. Russian affairs. '04(Je4) maps, 8°, *$6 net. Dutton.

Drake, J: N., *ed. See* New York. Taxes.

Drake, Jos. R. The culprit fay. '04(F13) il. D. bds., $2. Palisades.

Drake, *Mrs.* Maud E. B. L. Psychic light the continuity of law and life. '04(Ag20) il. por. 12°, $1.50. L. C. Parker.

Drake, S: A. The young vigilantes. '04 (S10) il. D. †$1.25. Lee & S.

DRAMA AND DRAMATISTS.
Bates, *ed.* The drama. v. 1-16, British drama; v. 17-20, Russian drama. (App. to pub. for price.) A. Bates.
Shakespeare. Complete works; with a hist. of the early Eng. drama. In 12 v. (App. to pubs. for price.) Univ. Soc.
See also Acting;—Actors and actresses.

Draper, G: O. Still on the search: record of a trip around the Mediterranean and elsewhere. '04(Ag13) il. O. *$1.50 net. Eckler.

Draper, G: O. Still on the search: record of a trip around the Mediterranean and elsewhere. '04(Ap23) il. por. $1.25. Lyons.

DRAUGHTS.
See Checkers.

DRAWING.
Bartlett. Pen and ink drawing. $7.50; $15. Riverside Press.
Leland. Drawing and designing in a ser. of lessons. *60 c. net. Macmillan.
See also Architectural drawing;—Mechanical drawing;—Perspective.

Dread "Inferno." Wyld, M. A. $1. Longmans.

Dream of a throne. Embree, C: F. 75 c. Little, B. & Co.

Dream of Gerontius. Newman, J: H: 30 c. Longmans.

Drei freier (Die). Schucking, L. 30 c. Ginn.

Dressler, Flo. Feminology. Rev. 4th ed. '04 (Ap9) il. 8', $3. Dressler.

Driver, S: R. *See* Brown, F.

Droll doings. Cockjolly bird, *pseud.* $1.25. Scribner.

DRUGS.
Sanoica, *comp.* Polish and German names of drugs and medicines. 75 c. W. A. Sanoica.

Drummers' yarns and funny jokes. Schofield, R. J. 25 c. Excelsior.

Drummond, Ja. The Fourth Gospel. '04 (Ja16) 8°, *$3.50 net. Scribner.

Dryden, J: Best plays; ed. with introd. and notes, by G: Saintsbury. '04(F20) 2 v., 16°, (Mermaid ser.) ea., *$1 net. Scribner.

Dryden, J: The satires of Dryden, Absolam and Achitophel, the medal, MacFlecknoe; ed. by J: C. Collins. '04(Mr26) 16°, (Pitt Press ser.) **40 c. net. Macmillan.

Du Barri. Jeanne B., *Comtesse*. Memoirs of Madame Du Barri. v. 1. Ed. du Grand Trianon. '04(Ap16) pls., pors. facsim., 8°, (Courtiers and favorites of royalty.) subs., various bindings, per v., $10 to $55. Merrill & B.

Du Bois, Henri P. *See* Poor, H: W:

Duchess of Few Clothes. Payne, P. $1.50. Rand, McN. & Co.

Duchess Sarah. Colville, *Mrs.* A. $6. Longmans.

Dudeney, *Mrs.* H: The story of Susan. '04 (F27) D. †$1.50. Dodd.

Dudley, Albertus T. Making the nine. '04 (S10) il. D. (Phillips Exeter ser., v. 2.) †$1.25. Lee & S.

Dudley, Emilius C. Principles and practice of gynecology. 4th rev. ed. '04(S10) il. 8°, $5; shp., $6; hf. mor., $6.50. Lea.

DUDLEY, Robert, *Earl of Leicester*.

Burgoyne, *ed.* Hist. of Queen Elizabeth, Amy Robsart and the Earl of Leicester. $2.50. Longmans.

Duff, H. L. Nyasaland under the Foreign Office. '04(Jl2) il. 8°, $5. Macmillan.

Duffield, Howard. Parsifal, the guileless fool. '04(Je18) 16°, **$1 net. Dodd.

Duke decides. Grainger, F. E. †$1.50. Wessels.

Duke of Cameron Avenue. Webster, H: K. †50 c. Macmillan.

Dukes and poets of Ferrara. Gardner, E. G. *$4 net. Dutton.

Dukesmith, Fk. H. Modern air-brake practice, its use and abuse. '04(Jl16) il. diagrs., 12°, $1.50. Drake.

Dumas, Alex. Romances; il. by Fr. and Am. artists, including Evert Van Muyden, E. Abot and others. New cheaper ed. '04 (F6) 48 v., 12°, (Handy lib. sets of standard novelists.) $48; hf. mor., $132. Little, B. & Co.

Dumas, Alex. Les trois mousquetaires; introd., notes and vocab. by C. Fontaine. '04 (Ja23) D. 60 c. Am. Bk.

Dumpy books for children. il. 32°. Stokes.

—Bannerman. Story of little Kettlehead. †50 c.

Dunbar, Aldis. The sons O'Cormac an' tales of other men's sons. '04(Ap30) il. D. †$1.50. Longmans.

Dunbar, W: *See* Jefferson, T:

Duncan, Sara J. *See* Cotes, *Mrs.* S. J. D.

Dunham, E: K. Normal histology. 3d ed., rev. and enl. '04(S3) il. 8°, *$2.75 net. Lea.

Dunlap, Wa. D., *pseud.* *See* Cobb, S., *jr.*

Dunn, H: T. Recollections of Dante Gabriel Rossetti and his circle; with a pref. note by W: M. Rossetti. '04(S17) il. 12°, **$1 net. Pott.

Dunn, Waldo H. The vanished empire. '04 (My7) il. D. $1.50. R. Clarke.

Dunnell, M. B., *comp.* *See* Minnesota. Tax law.

Durham, Ma. E. Through the lands of the Serb. '04(Ap9) il. map, O. *$5 net. Longmans.

Dutch in Java. Day, C. **$2 net. Macmillan.

Dutton, Clarence E: Earthquakes in the light of the new seismology. '04(S17) il. O. (Science ser.; ed. by E: L. Thorndike and F. E. Beddard, no. 14.) $2. Putnam.

Dutton, *Mrs.* Grace E. Dainty cooking. '04 (Ap9) il. D. pap., 50 c. Blanchard & V.

Dutton's popular lib. of art. il. 16°, *75 c. net; leath., *$1 net. Dutton.

—Chesterton. G. F. Watts.

Duval, T. H., *rep.* *See* Texas. *Sup. ct.* Repts.

Dux Christus. Griffis, W: E. *50 c. net; *30 c. net. Macmillan.

Dwight, *Mrs.* Eliz. A. W. Memorials of Mary Wilder White; ed. by Mary W. Tileston. '04(Ja30) pors. facsim., 8°, *$2.50 net. Everett.

Dyce, Alex. General glossary to Shakespeare's works, adpt. for ref. to the Cambridge text. '04(Ag20) 2 pts. in 1 v., pors. pl., 8°, $3; hf. mor., $5. Estes.

Dye, Charity. Letters and letter writing as means to the study and practice of Eng. composition. '03. '04(F20) 12°, *$1 net. Bobbs-M.

DYNAMICS.

Thomson. Baltimore lectures on molecular dynamics and wave theory of light. *$4.50 net. Johns Hopkins.

See also Mechanics;—Physics.

DYNAMOS AND MOTORS.

Hobart. Electric motors, continuous current motors, and induction motors. $5. Macmillan.

Horstmann *and* Tousley. Dynamo tending for engineers. $1.50. Drake.

O'Gorman. Motor pocket book. *$3 net. Dutton.

Powell. Electric dynamos and motors. $1. G: W. Ogilvie.

Thompson. Dynamo electric machinery. v. 1. $7.50. Spon.

Dynasts (The). pt. 1. Hardy, T: **$2 net. Macmillan.

E., A. The divine vision, and other poems. '04(F6) 12°, **$1.25 net. Macmillan.

E., A. Homeward songs by the way. '04 (Je4) 12°, *$1.50 net. T: B. Mosher.

Eadie, Rob. Physiology and hygiene for children. '04(Je18) 12°, 45 c. University.

Eagle, Wa. J., *ed.* American negligence cases decided in U. S. supreme ct., etc. v. 14, Master and servant. '04(Ap30) O. shp., $6.50. Remick.

Eagle cartoons. '04(Ap9) Q. (Brooklyn Eagle lib., v. 19, no. 3, ser. no. 91.) pap., 25 c. Brooklyn Eagle.

Eagle lib. *See* Brooklyn Eagle lib.

Eakle, Arthur S. Mineral tables for the determination of minerals by their physical properties. '04(F13) 8°, $1.25. Wiley.

EAR.

Smith, J. W. Defects of vision and hearing in pub. schools. 50 c. Flanagan.

Wood, *ed.* The eye, ear, nose and throat. $1.50. Year Bk.

Ear training for teacher and pupil. Alchin, C. A. $1. Ditson.

Earle, J: Micro-cosmographie. '04(F6) 8°, hf. vellum, *$6 net. Macmillan.
Early American history for young Americans. Sabin, H: 75 c. Educ. Pub.
Early days at Uppingham. Thring, E: 75 c. Macmillan.
Early Hebrew story. Peters, J: P. **$1.25 net. Putnam.
Early schools and school books of New England. Littlefield, G: E. $12. Club Odd Vol.
Early story of Israel. Thomas, E. L. *90 c. net. Longmans.
Early western travels. *See* Thwaites, R. G., *ed.*
Early Wisconsin imprints. Legler, H: E. n. p. State Hist., Wis.
Earning power of railroads. Mundy, F. W. $1.25. [Metropolitan Adv.] F. W. Mundy.
EARTH.
Ives. The hollow earth. *50 c. net. B'way Pub.
Lloyd. Syllabus of six lectures on vegetation of the earth. 10 c. Teachers' College.
Reade. Evolution of the earth structure. *$7 net. Longmans.
See also Creation;—Earthquakes;—Geography;—Geology;—Physical geography;—Universe.
Earth and sky. *See* Lansing, *Mrs.* J. H. S.
EARTHQUAKES.
Dutton. Earthquakes in the light of the new seismology. $2. Putnam.
See also Geology.
EARTHWORK.
Trautwine. Method of calculating the cubic contents of excavations, etc. $2. Wiley.
Easby, Ja. S. S. Department of justice; its hist. and functions. '04(Jl9) 8°, 75 c.; pap., 40 c. Lowdermilk.
EAST INDIA COMPANY.
Willson. Ledger and sword. 2 v. *$8 net. Longmans.
Eastburn, Rob. Dangers and sufferings and deliverance from Indian captivity; [ed.] by J. R. Spears. '04(Je4) 12°, (Narratives of captivities.) *$3.50 net. Burrows.
Easter story. Warner, H. †50 c. Harper.
Eastman, Helen. New England ferns and their common allies. '04(Ag6) D. **$1.25 net. Houghton, M. & Co.
Eastward hoe. *See* Chapman, G:
Easy lessons; or, the stepping stone to architecture. Mitchell, T: 50 c. Indust.
Eating to live. McCurdy, W. D. 50 c. Whitaker & R.
Eaton, C: Phillips, *comp.* Notes on international law. '04(Je18) O. $1.25. U. S. Naval Inst.
Eaton, Ctte. Desire. '04(My21) D. **$1 net. G: W. Dillingham.
Eaton, W: H. Historical sketch of the Mass. Baptist Missionary Soc. and convention, 1802-1902. '04(Ag6) pors. 12°, $1. Mass. Bapt. Conv.
Ebb, Sophie B. Joseph: a biblical play. '04 (Ja23) O. pap., 20 c. Bloch.
Ebersweiler, Fs. The three holy kings: an hist. drama in five acts; fr. the German. '04 (Mr5) 8°, *50 c. net. Herder.
ECCLESIASTES.
See Bible.
ECCLESIASTICAL HISTORY.
See Church history.

Echegaray, José. El gran Galeoto; drama en tres actos y en verso; ed., with notes and vocab., by A. M. Espinosa. '04(Mr5) por. 12°, *75 c. net. Koehler.
Echerolles, Alexandrine E. M. C. des. Memoirs: sidelights on the Reign of Terror; fr. the Fr. by Marie C. Balfour; introd. by G: K. Fortescue. '04(Ap23) pors. D. (Crown lib., no. 3.) *$1.50 net. Lane.
Echoes from the glen in divers keys. Carter, W: P. **$1 net; **$1.50 net. Grafton Press.
Echoes from the Nome of Halleck. Loper, S. W. $1.50. Badger.
Eckels, Howard S. Practical embalmer; with a complete description of the anatomy of the human body; designed to accompany Eckels's "Anatomical aid." '04(Mr26) il. por. 8°, mor., $3.50. Eckels.
Eckels, Howard S. Sanitary science: a reference and text-book for the communicable diseases, disinfection and chemistry for the undertaker. '04(Jl30) il. pls., 12°, $3.50. H. S. Eckels.
Eckenrode, Hamilton J. Political hist. of Virginia during the reconstruction. '04(S10) O. (Johns Hopkins Univ. studies, ser. 22, nos. 6, 7, 8.) pap., 50 c. Johns Hopkins.
Eckstorm, Fannie H. The Penobscot man. '04(Je4) il. D. †$1.25. Houghton, M. & Co.
Eclectic English classics. D. Am. Bk.
—College entrance requirements in English. 80 c.
—Tennyson. Selections from "Idylls of the king." 30 c.
Eclectic school readings. il. D. Am. Bk.
—Baldwin. Abraham Lincoln. 60 c.
—Dickens, Twelve Christmas stories. 50 c.
—Kupfer. Lives and stories worth remembering. 45 c.
—Marden. Stories from life. 45 c.
—Smiles. Self-help. 60 c.
—Walker. Our birds and their nestlings.
—Wallach. Historical and biographical narratives. 35 c.
ECLIPSES.
Buchanan. Mathematical theory of eclipses acc. to Chauvenet's transformation of Bessel's method, etc. *$5 net. Lippincott.
Langley. The 1900 solar eclipse expedition of Astro-Physical Observatory of Smithsonian Inst. 30 c. Gov. Pr.
Economic inquiries and studies. Giffen, *Sir* R. *$6.50 net. Macmillan.
ECONOMICS.
See Political economy.
ECUADOR.
See Dawson, T: C.
Ecyrb, Hiram. Bridge in brief; do's and don'ts. '04(S10) 16°, pap., *50 c. net. Dutton.
Edersheim, Alf. In the time of Christ: sketches of Jewish social life. New ed. '04 (S17) 12°, $1.25. Revell.
Edgar. Hammerstein-Gesmold, L. K. W., *Freiherr* v. *$1.25 net. Herder.
Edgerton, Arthur. In the gardens of God: [Poem.] '04(My7) sq. S. pap., 25 c.. Essene.
EDGEWORTH, Maria.
Lawless. Maria Edgeworth. **75 c. net. Macmillan.

EDINBURGH.
Smeaton. Edinburgh and its story. *$6 net. Macmillan.
Edinburgh eleven. Barrie, J. M. 25 c. J. S. Ogilvie.
Edith Lyle's secret. Holmes, *Mrs.* M. J. †$1. Burt.

Edmunds, Alb. J., *comp.* Buddhist and Christian gospels now first compared from the originals; repr., with add. 2d ed. '04 (My14) D. 50 c.; pap., 25 c. A. J. Edmunds.

Edson, Jarvis B. Edsons in England and America and genealogy of the Edsons. '04 (Mr26) il. pors. facs., 8°, $15. J. B. Edson.

EDSON FAMILY.
Edson. Edsons in England and America. $15. J. B. Edson.

EDUCATION.
American educational catalogue, 1904. 50 c. Pub. Weekly.
Butler. Education in the U. S. 2 v. $3.50. Lyon.
Clarke. Short studies in education in Scotland. *$1.20 net. Longmans.
Dexter. Hist. of education in the U. S. **$2 net. Macmillan.
Horne. Philosophy of education. **$1.75 net. Macmillan.
Hubbell. Up through childhood: study of some principles of education in relation to faith and conduct. **$1.25 net. Putnam.
Kant. Educational theory. **$1.25 net. Lippincott.
Lansing. Hist. of education compendium. 35 c. Bacon & V.
Mullinger. Schools of Charles the Great and the restoration of education in the 9th century. *$4 net. Stechert.
Munson. Education through nature. $1.25. E. L. Kellogg.
O'Shea. Education as adjustment. $1.50. Longmans.
Webb. London education. $1. Longmans.
Woodward. Erasmus concerning aim and method of education. *$1.30 net. Macmillan.
See also Children;—Colleges and universities;—Culture;—Gymnastics and physical culture;—Kindergarten;— Language; — Manual training;—Nature;—Psychology; — Schools;— Sunday-school;—Teachers and teaching;—*also* Lancaster, J.

Education of the heart. Watkinson, W: L. *$1 net. Revell.
Education through nature study. Munson, J: P. $1.25. Kellogg.
Educational music course. McLaughlin, J. M. $1.25. Ginn.

Educational Review. Analytical index to v. 1-25. Jan., 1891, to May, 1903, by C: A. Nelson. '04(Je4) O. *$2 net. Educ. Review.

Edwards, Jonathan. Selected sermons; ed. by H. N. Gardiner. '04(Jl9) por. facsim., S. (Pocket Am. classics.) 25 c. Macmillan.

EDWARDS, Jonathan.
Exercises commemorating the 200th anniversary of birth of Edwards, held at Andover Theol. Sem. *$1 net; *75 c. net. Andover.

Effendi (The). Whitehouse, *Mrs.* F. B. †$1.50. Little, B. & Co.

Efird, C. M., *rep.* *See* South Carolina. *Sup. ct.* Repts.
Egan, Maurice F. *See* McCarthy, J.
Egan, Pierce. Life in London. New ed. '04 (F6) il. D. $1.50 Appleton.
Egbert, H:, ["Verus Cassander."] The delicious life-saving kiss. '04(S17) D. pap., $1. H: Egbert.
Eggleston, E: New century history of the U. S. '04(Mr26) il. pors. maps, D. (Dr. Eggleston's school histories.) $1. Am. Bk.
Eggleston, G: C. American immortals: record of men whose names are inscribed in the Hall of Fame. [New pop. ed.] '04 (Ap23) pors. O. $3.50. Putnam.
Eggleston, G: C. Evelyn Byrd. '04(Je4) il. D. †$1.50. Lothrop.
Eggleston, G: C. Running the river. '04 (Mr26) il. D. †$1.50. Barnes.
Eggleston, Jos. W: Tuckahoe. '04(Ja16) il. D. $1.25. Neale.

EGGS.
See Birds.

Egmont. Goethe, J. W. v. 60 c. Heath.

EGYPT.
Fuller. Egypt and the Hinterland. price reduced to $2.25. Longmans.
Maspero *and* Rappoport. Complete hist. of Egypt. 12 v. $90-$600. Grolier Soc.
Newberry *and* Gerstang. Short hist. of ancient Egypt. **$1.20 net. Estes.

Egypt Exploration Fund, Græco-Roman branch. New sayings of Jesus and Fragment of a last gospel from Oxyrhynchus; ed., with tr. and comm., by B. P. Grenfell, L. W. Drexel and A. S. Hunt. '04(Jl2) il. O. $1; bds., 40 c. Oxford Univ.
Ehrlich, L: J. How a Jew found Jesus. '04 (S17) pors. 16°, pap., 25 c. L: J. Ehrlich.
Eichler, M. M. What makes life worth living?: discourses. '04(Je25) O. pap., 50 c. Bloch.
Eickemeyer, Rudolf, *jr.* Winter. '04(Ja16) il. 4°, $2. Russell, [Harper.]
Eighteenth century essays on Shakespeare. Smith, D. N., *ed.* *$3 net. Macmillan.
Eighty years' reminiscences. Thomson, A. 2 v., *$7 net. Longmans.
Einhorn, Max. Diseases of the intestines. 2d rev. ed. '04(My7) il. 8°, *$3 net. Wood.
Eisendrath, Dan. N. Text-book of clinical anatomy, for students and practitioners. '04 (Ja23) il. 8°, *$5 net; shp. or hf. mor., *$6 net. Saunders.

ELASTICITY.
See Strength of materials.

Elbridge, H. *See* Sabin, H:
Elbs, Karl. Electrolytic preparations: exercises for the laboratory; tr. by R. S. Hutton. '03. '04(F6) O. $1.60. Longmans.
Elder, Paul, *comp.* Friendship. '04(Mr5) il. nar. O. (Mosaic essays.) ed. A. flex. Bokhara, *50 c. net; ed. B. Japan vellum, *75 c. net; ed. C. flex. suede, *$1.25 net; ed. D. cf. *$5 net. P. Elder.
Elder, Paul, *comp.* Happiness. '04(Mr5) il. nar. O. (Mosaic essays.) ed. A. flex. Mecca sultan, *50 c. net; ed. B. flex. suede, *$1.25 net; ed. C. cf., *$5 net. P. Elder.
Elder, Paul, *comp.* Nature. '04(Mr5) il. nar. O. (Mosaic essays.) ed. A. Kozak sultan, *50 c. net; ed. B. flex. suede, *$1.25 net; ed. C. cf., *$5 net. P. Elder.

Elder, Paul, *comp.* Success. '04(Mr5) nar. O. (Mosaic essays.) ed. A. flex. Omar sultan, *50 c. net; ed. B. flex. suede, *$1.25 net; ed. C. cf., *$5 net.

ELECTIONS.
Hanrahan. Election officers' guide. 50 c. A. Carlisle & Co.
Jewett, *comp.* Manual for election officers and voters in N. Y. state. $1.50.—Primary election law of N. Y. state. 50 c. M. Bender.
Kansas. General election laws. 25 c. Crane.
Kenny, *comp.* Things every American should know. 10 c. W. J. K. Kenny.
New York City. Primary and general election laws. 25 c. Brooklyn Eagle.
Texas. Revised election laws of the state. 25 c. Clarke & Courts.

ELECRIC DYNAMOS.
See Dynamos and motors.

ELECTRIC ENGINEERING.
Bullard. Naval electrician's text and hand book. $2. U. S. Naval Inst.
Norris. Electrical engineering. 50 c. Stephens Pub.
Sever. Electrical engineering experiments and tests on direct current machinery. **$1 net. Van Nostrand.
See also Storage batteries.

Electric furnace. Moissan, H. F: $3. Chemical.

ELECTRIC RAILWAYS.
See Street-railroads.

ELECTRIC TRACTION.
Rider. Electric traction. *$3 net. Macmillan.

ELECTRIC TRAMWAYS.
See Street-railroads.

ELECTRIC WIRES.
Horstmann. Modern wiring diagrams and descriptions. $1.50. Drake.
See also Telegraphy;—Telephone.

Electrical engineering lecture outlines. pap., 50 c. Stephens Pub.
—Norris. Electrical engineering.

Electrical physiology. Atkins, A. J. 10 c. A. J. Atkins.

Electricians' manual of diagrams. Smith, E. W. 25 c. Phila. Bk. Co.

ELECTRICITY.
Bubier. Student's electrical library. 7 v. for set, $5. Bubier.
California. Laws concerning gas and electricity. $2.50. Enquirer Pub.
Elbs. Electrolytic preparations. $1.60. Longmans.
Henry *and* Hora. Modern electricity. $1; $1.50. Laird.
Hoadley. Practical measurements in magnetism and electricity. 75 c. Am. Bk.
Mason. Static electricity. $2. McGraw.
Smith, E. W. Electricians' manual of diagrams. 25 c. Phila. Bk. Co.
Thomson. Electricity and matter. **$1.25 net. Scribner.
Walmsley. Modern pract. electricity. In 4 v. v. 4. per set, $12. Keener.
See also Alternating currents;—Creation;—Dynamos and motors;—Electric engineering;—Electric wires;—Electro-chemistry;—Electro-magnets;—Medical electricity;—Radio-activity;—Radium;—Roentgen rays;—Storage batteries;—Street railroads;—Telegraphy;—Telephone.

ELECTRO-CHEMISTRY.
Engelhardt. Electrolysis of water. $1.25; $1. Chemical.

ELECTRO-DIAGNOSIS.
See Medical electricity.

ELECTRO-MAGNETS.
Swenson *and* Frankenfield. Testing of electro-magnetic machinery. v. 1. **$3 net. Macmillan.
Underhill. The electro-magnet. $1.50. Van Nostrand.

ELECTRO-THERAPEUTICS.
See Medical electricity.

Electrolysis of water. Engelhardt, V. $1.25; $1. Chemical.

Elegy to F. W. A. Ellis, V. L. *$1 net. Lane.

Elene (The). Cynewulf. 30 c. Holt.

Eliana. *See* Lamb, C:

Eliot, *Mrs.* Ctte. C. William Greenleaf Eliot. '04(Mr12) pors. 8°, **$2 net. Houghton, M. & Co.

Eliot, G:, [*pseud.* for *Mrs.* J: W. Cross.] Novels and poems. New cheaper ed. '04 (F6) 10 v., il. 12°, (Handy lib. sets of standard novelists.) $10; hf. mor., $27.50. Little, B. & Co.

Eliot, G: Silas Marner; ed. by W. L. Cross. '04(F27) S. (Gateway ser. of Eng. texts.) 40 c. Am. Bk.

ELIOT, George.
Gould. Biog. clinics, v. 2; ill-health of George Eliot. *$1 net. Blakiston.
Stowell. Study of George Eliot's "Romola." $1. Badger.

Eliot, J: The logick primer: to initiate the Indians in the knowledge of the Rule of Reason; for the Instruction of such as are Teachers. Pr. by M[armaduke] J[ohnson,] ed. by W. Eames. '04(My7) 16°, *$6 net. Burrows.

ELIOT, William Greenleaf.
Eliot. Wm. Greenleaf Eliot. **$2 net. Houghton, M. & Co.

ELIZABETH, *Queen of England.*
Burgoyne, *ed.* Hist. of Queen Elizabeth, Amy Robsart and the Earl of Leicester. $2.50. Longmans.

Elizabethan Shakspere. *See* Shakespeare, W:

Elizabethan sonnets; introd. by Sidney Lee. '04(Ag13) 2 v., 8°, **$2.50 net. Dutton.

Elkin, W. B. Hume: the relation of the treatise of human nature. Bk. 1, To the inquiry concerning human understanding. [New issue.] '04(Ag20) 12°, *$1.50 net. Macmillan.

Ellen. Battell, J. v. 1. $2; $3. Am. Pub. Co., [Vt.]

Ellerman, Ferd. *See* Hale, G: E.

Ellesmere, Fs., 1*st Earl of.* Personal reminiscences of the Duke of Wellington; ed., with memoir of Lord Ellesmere, by his daughter Alice, Countess of Strafford. '04 (Jl30) por. 12°, $3.50. Dutton.

Elliot, W. Scott-. The lost Lemuria; two maps showing distrib. of land areas at different periods. '04(Ag20) 8°, *$1 net. Lane.

Elliott, J: H: Brook in the pasture. '04 (S3) por. S. (Inner circle ser.) bds., *25 c. net. Winona.

Elliott, R. L., *comp.* *See* Illinois. Rules of court.

Ellis, E: S. Patriot and Tory; il. by J. W. Kennedy. '04(Jl30) 12°, $1.25. Estes.

Ellis, H: Havelock. Man and woman: study of human secondary sexual characters. New rev. ed. '04(My14) 12°, (Contemporary science ser.) $1.50. Scribner.

Ellis, H: Havelock. *See also* Horne, H. P.

Ellis, Kate F. Fit and Suitemall: fantastic entertainment. '04(Ap23) D. (Baker's novelties.) 15 c. W. H. Baker.

Ellis, Vivian L. An elegy to F. W. A. '04 (Je25) 12°, *$1 net. Lane.

Elmore, Ja. B. Twenty-five years in Jackville. '04(Je11) por. D. $1. J. B. Elmore.

ELOCUTION.

Hayward, *comp.* Elocution for busy people. **50 c. net. Clarke.

Pertwee. Art of speaking. $1. Putnam.

Watkins. The Watkins Bros.' repertoire: The power of expression. $1. Watkins.

See also Orators and oratory;—Pronunciation;—Readers and speakers; — Recitations;—Speech;—Voice.

Elocutionary studies. Diehl, *Mrs.* A. T. R. 60 c.; 35 c. Werner.

ELOQUENCE.

See Elocution;—Orators and oratory.

Elsden, J. V. *See* Greenwell, A.

Elshemus, L: M. Songs of southern scenes. '04(S3) 12°, *$1.50 net. E. Lewis.

Elsieville. Holmes, C: B. $1. C: B. Holmes.

Elson, H: W: Hist. of the U. S. of America. '04(My14) 8°, **$1.75 net. Macmillan.

Elson, H: W: *See also* Perry, F. M.

Elson, L: C: Gloucester sketch-book and souvenir. '04(Ag13) il. obl. D. 75 c. Procter.

Elson, L: C: Hist. of American music. '04 (Ap2) il. 8°, **$5 net. Macmillan.

Elwang, W: W. Negroes of Columbia, Mo.: study of the race problem; pref. by C: A. Ellwood. '04(Je18) maps, pls., 8°, pap., 50 c. Univ. of Mo.

Elwell, J. B. Advanced bridge: game analyzed and explained. '04(Mr19) S. **$1.50 net. Scribner.

Elwell, J. B. Bridge tournament hands. '04 (Ap2) il. 16°, *60 c. net. Scribner.

Elwell, J: L: Story of Byfield. '04(Ap23) il. plans, maps, 8°, $4.25. Littlefield.

Elwood, Mary C. Episode of the Sullivan campaign and its sequel. '04(Je18) O. pap., 25 c. D. A. R., Irondequoit Chap.

Ely, R: T., *and* Wicker, G: R. Elem. principles of economics. '04(Je18) 12°, *$1 net. Macmillan.

EMBALMING.

Eckels. Practical embalmer. $3.50. Eckels.

See also Undertakers.

Ember thoughts. Randolph, B. W: 75 c. Longmans.

Embree, C: F. Dream of a throne. Pop. ed. '04(Je4) il. 12°, 75 c. Little, B. & Co.

EMBRYOLOGY.

Lillie. Lab'y outlines for study of embryology of the chick and pig. 25 c. Univ. of Chic.

Reese. Introd. to vertebrate embryology, based on study of the frog and the chick. **$1.40 net. Putnam.

See also Cells.

Emerson, B: K. *See* Perry, J. H.

Emerson, G: B. Report on the trees and shrubs growing naturally in the forests of Mass. 5th ed. '04(F6) 2 v., pl. 8°, **$12 net. Little, B. & Co.

Emerson, Ralph W. Complete works; biog. introd. and notes by E: Waldo Emerson. Centenary ed. In 12 v. v. 6, 7. '04(Mr5); v. 8, 9 (Je4) pors. D. per v., $1.75. Houghton, M. & Co.

Emery, H: C. Speculation on the Stock and Produce Exchanges in the U. S. '04(Ag27) 8°, (Columbia Univ. studies in hist., economics and public law, v. 7, no. 2.) **$2 net; pap., **$1.50 net. Macmillan.

Emery, S. L. Inner life of the soul. '03. '04 (F6) D. **$1.50 net. Longmans.

En voyage. Clark, T. M. 75 c. W: R. Jenkins.

Encyclopaedia Britannica. New American supplement to the new Werner ed.; ed. under the supervision of Day O. Kellogg. 20th century ed., rev., and with additions. '04 (Mr26) 5 v., il. pls. maps, 8°, subs. (App. to pubs. for price.) Werner.

ENCYCLOPAEDIAS.

American special encyclo. $2.50. G: W. Ogilvie.

Anderson, *comp.* Five hundred things worth knowing. 10 c. Franklin Co.

Anglo-American encyclo. and dictionary. 12 v. (App. to pubs. for price.) Globe Pub.

Cary, *and others, eds.* Complete lib. of universal knowledge. subs., $2.75; $3.50; $4.50.—New idea self-instructor. subs., $2.75; $3.50; $4.50. Monarch Bk.

Encyclopedia Americana. v. 1-14. (App. to pubs. for price.) Americana.

Gaskell, *comp.* Up-to-date handy bk. of useful information. 25 c. J. S. Ogilvie.

Haydn, *comp.* Dict. of dates and universal information. **$6 net; **$9 net. Putnam.

Holst, *ed.* The teachers' and pupils' cyclop. 4 v. $14.50. Holst.

Home cyclop. of necessary knowledge. $2. Winston.

Imperial encyclo. and dictionary. 40 v. (App. to pubs. for price.) H: G. Allen.

Knowlson *and* Miles. Conklin's way to think and how to remember. 25 c.; 50 c. G: W. Ogilvie.

New internat. encyclo. In 17 v. v. 15-17. subs. (App. to pubs. for prices.) Dodd.

Ruoff, *comp.* Universal man. of ready reference. $2.50; $2.90; $3.90. King-R.

Singer, *and others, eds.* Jewish encyclopædia. v. 6-7. subs., ea., $7; $9. Funk.

See also under special subjects.

Encyclopedia Americana. v. 1-7. '04(Mr5); v. 8, 9 (My7); v. 10, 11 (Jl2); v. 12, 13 (Jl30); v. 14 (S3) il. pls., pors. maps, 8°. (App. to pubs. for price.) Americana.

Engelhardt, Viktor. Electrolysis of water; English tr. by J. W. Richards. '04(My7) il. 8°, (Monographs on applied electrochemistry, v. 1.) $1.25; pap., $1. Chemical.

Engelmann, R: Pompeii; tr. by Talfourd Ely. '04(Ja16) il. 8°, (Famous art cities.) *$1.50 net. Scribner.

Engineer in South Africa. Ransome, J. S. *$2.50 net. Dutton.

ENGINEERING.

Carhart. Field book for civil engineers. $2.50. Ginn.

Davis. Quantities and quantity taking. *$1.10 net. Macmillan.

Johnson. Engineering contracts and specifications. $3. Engineering News.

Marlow. Spon's engineer's price bk. $5. Spon.

Neumayer, *comp.* Engineers' hdbk. of standard and practical tables. pt. 1. $3.50. M. Neumayer.

Osborn. Prospector's field-book. $1.50. Baird.

Rogers *and* Seaton. Kinks and recipes for engineers, no. 1. $1. Engineers' Rev.

Spangenberg. Steam and electrical engineering in questions and answers. $3.50. Zeller.

Suplee. Mechanical engineer's reference bk. **$5 net; **$5.50 net. Lippincott.

Trautwine. Civil engineer's pocket-book. $5. Wiley.

Walmisley. Field work and instruments. *$1.60 net. Macmillan.

Wheatley. The polar planimeter and its use in engineering calculations. $3. Keuffel.

Williston, *ed.* Cases on engineering contracts. **$2.50 net. Little, B. & Co.

See also Air-ships;—Architecture;—Bridges;—Docks;—Earthwork;—Electrical engineering;—Engines;—Hydraulic engineering;—Iron;—Mechanics;—Mensuration;—Mines and mining;—Railroads; — Roads; — Sanitary engineering;—Steam engine;—Strength of materials;—Surveying;—Tunneling.

ENGINEERS.

See Engineering.

Engineers' handbook. Neumayer, M. $3.50. M. Neumayer.

ENGINES.

Fletcher. Eng. and Am. steam carriages and traction engines. *$5 net. Longmans.

Goldingham. Oil engines. $2. Spon.

Hiscox. Gas, gasoline and oil vapor engines. $2.50. Henley.

See also Locomotives;—Steam engine.

England, G: A. Underneath the bough: book of verses. '04(S24) D. **$1 net. Grafton Press.

ENGLAND.

Amery. Problem of the army. $2.40. Longmans.

Ashley, *ed.* British industries. *$1.80 net. Longmans.

Bancroft. Letters from England, 1846-1849. **$1.50 net. Scribner.

Bateson. Mediæval England. **$1.35 net; **$1.60 net. Putnam.

Boas. In Shakespeare's England. **$1.50 net. Pott.

Boutmy. The English people. $2.50. Putnam.

Bright. Hist. of England. In 5 v. Period 5, 1800-1901. $1.50. Longmans.

Buckle. Introd. to hist. of civilization in England. $1.50. Dutton.

Burgoyne, *ed.* Northumberland manuscripts. $28. Longmans.

Corbett. England in the Mediterranean. 2 v. $9. Longmans.

Cunningham. Growth of Eng. industry and commerce. v. 2. *$7.50 net. Macmillan.

ENGLAND.—*Continued.*

Fletcher. Introductory hist. of England, to close of Middle Ages. *$2 net. Dutton.

Gardiner. Hist. of Commonwealth and Protectorate. v. 4. $2. Longmans.

Harper. The Ingoldsby country. $2. Macmillan.

Latham. In English homes. *$15 net. Scribner.

Niver. School hist. of England. 90 c. Am. Bk.

Paul. Hist. of modern England. In 5 v. vs. 1, 2. **$2.50 net. Macmillan.

Sheldon. Princess and pilgrim in England. †$1.25. Lucas-Lincoln.

Taber. Cathedrals of England. **$1.60 net. L. C. Page.

Taylor. Origin and growth of Eng. constitution. 2 v. ea., **$3 net. Houghton, M. & Co.

Tozier. Among Eng. inns. **$1.50 net. L. C. Page.

Walpole. Hist. of twenty-five years: 1856-'70. 2 v. $10. Longmans.

Webb. Hist. of liquor licensing. $1. Longmans.

See also New Forest;—Oxford Univ.;—Schools;—Socialism;—Surrey; — Sussex; —Yorkshire;—*also* Caroline, *Queen of England;*—Caroline Matilda, *Queen of Denmark;*—Elizabeth, *Queen of England.*

English and American steam carriages. Fletcher, W: *$5 net. Longmans.

English and Scottish popular ballads. Child, F. J. $3; $5; $7. Houghton, M. & Co.

English and Scottish wrought ironwork. Murphy, B. S. *$25 net. Scribner.

English catalogue of books for 1903: a continuation of London and British catalogues. '04(Ap30) O. $1.50. Pub. Weekly.

English classics. See Macmillan's.

ENGLISH COMPOSITION.

See English language.

English Gothic architecture. Ditchfield, P: H. *40 c. net. Macmillan.

English humorists. Thackeray, W: M. $1. Macmillan.

ENGLISH LANGUAGE.

Bradley. Making of English. *$1 net. Macmillan.

Brown, G. First lessons in language and grammar. 40 c. Wood.

Chancellor. Reading and language lessons for evening schools.—Studies in Eng. for evening schools. ea., 30 c. Am. Bk.

College entrance requirements in English, 1906-1908. 80 c. Am. Bk.

Fernald. Connectives of Eng. speech. **$1.50 net. Funk.

Gordy *and* Mead. Grammar lessons. **65 c. net. Scribner.

Grove. One hundred lessons in English. $1. S. S. Packard.

Harrington. Language lessons to accompany First book for non-English speaking people. 25 c. Heath.

Harrington *and* Cunningham. First bk. for non-English-speaking people. pt. 1, 25 c.; pt. 2, 30 c. Heath.

Harrington *and* Moore. Second bk. for non-English-speaking people. 35 c. Heath.

Hopkins. Teaching of English. 25 c. Scott, F. & Co.

Imperial encyclo. and dictionary. 40 v. (App. to pubs. for price.) H: G. Allen.

ENGLISH LANGUAGE.—*Continued.*

Maxwell. Elem. grammar. 40 c. Am. Bk.

Murray, *and others, eds.* New English dictionary. Reissue in monthly parts: pts. 55-62. ea., 90 c. *Same,* published in volumes at $1.25. v. 7. Oxford Univ.

New modern Webster dictionary. 25 c.; 50 c. Laird.

Rigdon. Eng. grammar for beginners. 40 c.—Eng. grammar for common schools. 60 c.—Grammar of the Eng. sentence. 85 c. Hinds.

Scholz. Choice proverbs for grammatical analysis. 20 c. Flanagan.

Smith. Longmans' briefer grammar. 40 c. Longmans.

Stormonth. Dict. of the Eng. language. $1.50. McKay.

Twentieth century dict. University ed. $2; $2.50; $2.75. Reilly & B.

See also Letters and letter-writing;—Pronunciation;—Speech;—Words.

ENGLISH LITERATURE.

Carpenter *and* Brewster, *comps.* Modern Eng. prose. *$1.10 net. Macmillan.

Crawford. Chats on writers and their books. 2 v. *$2.50 net; *$5 net. Sergel.

Garnett *and* Gosse. Eng. lit.; an illustrated record. In 4 v. vs. 2, 4. ea., *$6 net. Macmillan.

Gwynn. Masters of Eng. lit. *$1.10 net. Macmillan.

Moulton, *and others. eds.* Lib. of literary criticism of Eng. and Am. authors. v. 6, 7. ea., $5; $6.50. Moulton Pub.

Shedd. One hundred authors: outlines in Eng. and Am. literature. 30 c. Flanagan.

English men of letters. 12°, **75 c. net. Macmillan.

—Benson. Rossetti.

—Gosse. Jeremy Taylor.

—Lawless. Maria Edgeworth.

—Stephen. Hobbes.

English people. Boutmy, É. $2.50. Putnam.

ENGLISH POETRY.

See Poetry.

English poets, Early reviews of. *See* Haney, J. L., *ed.*

English readings. See Holt's.

English statutes in Maryland. Sioussat, St. G: L. 50 c. Johns Hopkins.

English stories. Hale, E: E., *jr.* 40 c. Globe Sch. Bk.

English visible speech. Bell, A. M. 25 c. Volta.

ENGRAVERS AND ENGRAVING.

See Lettering;—Painters and painting;—Photo-engraving.

Enlargement of life. Lynch, F: **$1 net. Putnam.

Ennery, Adolphe d'. The two orphans. '04 (My7) 12°, pap., 25 c. J. S. Ogilvie.

Ennis, Adolphus T. Introduction to Dante's "Inferno." '04(Ap2) D. $1.25. Badger.

Ensor, R. C. K., *ed.* Modern socialism as set forth by socialists. '04(Ap16) 12°, *$1.50 net. Scribner.

"ENTERPRISE" (*ship*).

Hill. Lucky little "Enterprise" and her successors in U. S. Navy. 60 c. F: S. Hill.

ENTERTAINMENTS.

Kellogg. Special day exercises: 35 programs for school celebrations. 25 c. Kellogg.

See also Concerts;—Dialogues;—Recitations.

Entire sanctification. Ruth, C. W. 50 c. Chr. Witness.

EPHESUS (*Council of*).

See Church history.

EPICTETUS.

Farrar. Seekers after God: lives of Seneca, Epictetus and Marcus Aurelius. 75 c. Burt.

EPIGRAMS.

Antrim. Phazes, mazes and crazes of love. **75 c. net; **$1.50 net. Jacobs.

Roosevelt. Strenuous epigrams. 50 c.; $1. Caldwell.

EPILEPSY.

Spratling. Epilepsy and its treatment. *$4 net. Saunders.

Epinay, *Mme.* d'. *See* La Live d'Épinay, *Marquise* de.

Epoch maps illustrating American history. Hart, A. B. 50 c. Longmans.

Epochs of literature. Pallen, C. B. *75 c. net. Herder.

Eppinghoven, Ursula, *Countess* v., (*pseud.*) Private lives of William II. and his consort and secret hist. of the Court of Berlin (1888-1898), by H: W. Fischer. '04(Mr26) 2 v., O. lib. ed., *$7 net; ed. de luxe, *$15 net. Fischer's Foreign Letters.

Eppy grams. Hobart, G. V. 75 c. G: W. Dillingham.

EPSOM SALT.

Burgess. The new field, pt. 1. 25 c.; 50 c. W: H. Burgess.

EPWORTH LEAGUE.

Ayres. Fifty literary evenings for Epworth Leagues. 2d ser. *25 c. net. Eaton & M.

Kaufman. Notes on Epworth League devotional meeting topics. 2d ser. 15 c. Eaton & M.

Lewis. League catechism on baptism. 5 c. Pub. Ho. of M. E. Ch., So.

Epworth League year-book for 1904. '04 (Mr26) il. S. pap., *10 c. net. Eaton & M.

Equestrian polo. FitzPatrick, H. L. 10 c. Am. Sports.

Equitable exchange system. Justice, A. R. 40 c. Kerr.

EQUITY.

American and Eng. decisions in equity. v. 9. $4.75. M. Murphy.

Hutchins *and* Bunker. Illustrative cases on equity jurisprudence. $5. West Pub.

Richardson. Notes on equity pleading and practice in Massachusetts. *$2 net. Boston Bk.

Simkins. Suit in equity in the federal cts. $5. Von Boeckmann.

Van Zile. Equity pleading and practice. $6. Callaghan.

Equity ser. O. C. F. Taylor.

—Horack. Organization and control of industrial corporations. 25 c. (v. 5, no. 2.)

—Parsons. Story of New Zealand. *$3 net.

Era of California's supreme industrial possibilities. Goldy, S: N. $1. Muirson & W.

Eragny press ser. various sizes. Lane.
—Browning. Some poems. *$10 net. (4.)
—White. Descent of Ishtar. *$4 net.
ERASMUS, Desiderius.
Woodward. Erasmus concerning education. *$1.30 net. Macmillan.
Erckmann, Emil, *and* Chatrian, Alex. The conscript. '04(Jl30) 12°, (Home lib.) †$1. Burt.
Erckmann, Emil, *and* Chatrian, Alex. Madame Therese. '04(Jl30) 12°, (Home lib.) †$1. Burt.
Erfüllter beruf. *See* Hoffmann, H.
Erickson, C: G. Local poems. '04(Jl30) il. por. D. 90 c. C: G. Erickson.
Erskine, Payne. When the gates lift up their heads. Pop. ed. '04(Je4) 12°, 75 c. Little, B. & Co.
Erstklassige menschen. Baudisson, W. *Graf* v. $1. M. Schnitzer.
Esarhaddon, and other tales. Tolstoi, *Count* L. N. **40 c. net. Funk.
Escaped from the law. Russell, C: W. 25 c. Dick.
ESCHATOLOGY.
See Future life.
Espenshade, A. H. Essentials of composition and rhetoric. '04(Jl30) D. $1. Heath.
ESSAYS.
Maeterlinck. Double garden. **$1.40 net. Dodd.
More. Shelburne essays. 1st ser. **$1.25 net. Putnam.
Washburne. Every day essays. $1.25. Rand, McN. & Co.
Essays for the day. Munger, T. T. **$1 net. Houghton, M. & Co.
Essays of Elia. *See* Lamb, C:
Essential Kafir. Kidd, D. *$6 net. Macmillan.
Essentials of algebra. Aley, R. J. $1. Silver.
Essentials of chemical physiology. Halliburton, W: D. $1.50. Longmans.
Essentials of composition and rhetoric. Espenshade, A. H. $1. Heath.
Essentials of diseases of the eye. Norton, A. B. $1.75. Boericke & T.
Essig, C: J., *and* Koenig, A: Dental metallurgy. 5th ed., rev and enl. '04(S3) il. diagrs., 12°, *$2 net. Lea.
ESTATES.
Brewster. Conveyance of estates in fee by deed. $5. Bobbs-Merrill.
Eternal laughter, and other poems. Burgess, W. S. *$1.50; *$3.50 net. W: B. Clarke.
Ethelyn's mistake. Holmes, *Mrs.* M. J. †$1. Burt.
ETHER (The).
See Air.
ETHICS.
Coleridge. The friend: essays in politics, morals and religion. 80 c.; $1.25. Macmillan.
Fletcher. School of the heart. $1. Longmans.
Hyslop. Ethics of the Greek philosophers. $2. C. M. Higgins.
Ingram. Practical morals. *$1.40 net. Macmillan.
McDonald. Principles of moral science. *$1.60 net. Herder.
Macdonald. The tree in the midst: study of freedom. $3. Armstrong.

ETHICS.—*Continued.*
Mohit. Elements of moral philosophy. **$1.25 net. Dutton.
Varona. Conferencias sobre el fundamento de la moral. 60 c. Appleton.
See also Character;—Christian life;—Conduct of life; — Family; — Friendship; — Happiness;—Love;—Marriage;—Race prejudices;—Success.
Ethics of literature. Kersey, J: A. $1.50. Twentieth Century Press.
ETHNOLOGY.
Roeder. Symbol-psychology. **$1.50 net. Harper.
Russell. First conditions of human prosperity. $1. Longmans.
See also Archæology; — Evolution; — Indians; — Language;—Man;—Mound builders;—Negroes; —Race prejudices.
ETIQUETTE.
Archibald *and* Jones. The fusser's book. 75 c. Fox.
Green. Dict. of etiquette. **$1.25 net. Brentano's.
"Etiquette of hotels." Cassidy, F: W., *ed.* 15 c. F: W. Cassidy.
Euripides. Iphigenia in Tauris; (W: Nickerson Bates.) '04(Ap30) D. (Gr. ser. for colleges and schools.) $1.25; Text ed. (My21) pap., 30 c. Am. Bk.
EUROPE.
Freeman. Historical geog. of Europe. *$4 net.—Atlas, *$2 net. Longmans.
Reich. Foundations of modern Europe. $2. Macmillan.
Satchel guide for vacation tourist in Europe. **$1.50 net. Houghton, M. & Co.
Shand. Old-time travel. **$3.50 net. Pott.
Stedman. Complete pocket guide to Europe, 1904. $1.25. W: R. Jenkins.
Stephen. Playground of Europe. price reduced to $1.50. Longmans.
Stubbs. Lectures on European hist. *$4 net. Longmans.
Townsend. Asia and Europe. *$1.50 net. Putnam.
Visitor's guide to Paris, and the principal cities and countries of Europe. 15 c. Brooklyn Eagle.
West. Modern hist.: Europe fr. Charlemagne to present time. $1.50. Allyn & B.
Wood. Idyls and impressions of travel. $1.25. Neale.
European and American cuisine. Lemcke, *Mrs.* G. K. $2. Appleton.
Evangeline. *See* Longfellow, H: W.—Beaver, J. A.
EVANGELISM.
See Conversion.
Evans, Anson. The fiddle and the bow: [poems.] '03. '04(F6) il. por. D. $1. F. A. Evans.
Evans, C: Amer. bibliography. In 5 or 6 v. v. 1. '04(Ja2) 4°, per v., *$15 net. C: Evans, [Blakely Press.]
Evans, *Mrs.* Eliz. E. The Christ myth. 2d ed. '04(My7) 8°, pap., 25 c. Truth Seeker.
Evans, Herb. M. New cestraciont spine from the lower triassic of Idaho. '04 (Je18) il. Q. (Univ. of Cal. pubs., v. 3, no. 18.) pap., 10. Univ. of Cal.
Evans, Milton G. The New Testament estimate of baptism. '04(F13) S. pap., 5 c. Am. Bapt.

Evans (An) of Suffolk. Farquhar, *Mrs.* A. †$1.50. L. C. Page.

Evelina. *See* Arblay, Fes. B. d'.

Evelyn Byrd. Eggleston, G: C. †$1.50. Lothrop.

Even thine altars. F., G. J. 75 c. Nunc Licet.

Everitt, Ja. A. The third power, farmers to the front. '03. '04(F20) D. $1; pap., 50 c. Am. Soc. of Equity.

Eversley ser. 12°, $1.50. Macmillan.

—Green. Historical studies.—Stray studies. 2d ser.

—Lamb. Essays of Elia.—Letters. 2 v.—Mrs. Leicester's school.—Poems, plays, and miscellaneous essays.—Talks from Shakespeare.

Every day essays. Washburne, M. F. $1.25. Rand. McN. & Co.

EVIDENCE.

California. Law of evidence. $4.50. Bancroft-W.

Camp *and* Crowe, *eds.* Ency. of evidence. 3 v. per v., $6. L. D. Powell.

Michigan. Notes on laws of evidence. $2.50. A. Trask.

Evidence for a future life. Delanne, G. *$1.75 net. Putnam.

Evil of christian science. Gray, J. M. 10 c. Winona.

EVOLUTION.

Johnson. Christian relation to evolution. *$1 net. Revell.

Patterson. The other side of evolution. *60 c. net. Winona.

Reade. Evolution of earth structure. *$7 net. Longmans.

See also Biology;—Embryology;—Man.

Evolution of ethics. 12°. C. M. Higgins.

—Hyslop. Ethics of the Greek philosophers. $2.

Evolution of modern liberty. Scherger, G: L. **$1.10 net. Longmans.

Evolution of the soul. Hudson, T. J. *$1.20 net. McClurg.

Evolution of theology in the Greek philosophers. Caird, E: 2 v. *$4.25 net. Macmillan.

Ewart, Fk. C. Notes on Rostand's L'aiglon. '04(Ag6) il. pors. D. pap., 50 c. F. C. Ewart.

Ewbank, L:, *and* Wood, W: A. Indiana bonds. '04(Je4) Tt. flex. skiver, gratis. Indianapolis Commercial.

Ewell, J: L: Story of Byfield, a New England parish. '04(Mr12) il. pl. pors. maps, facsims., 8°, buckram, $4. Littlefield.

Ewer, F. C. Grammar of theology. [New issue.] '04(Jl30) 12°, *50 c. net; pap., *25 c. net. Young Churchman.

Examination of the Shelley mss. in the Bodleian library. Locock, C. D. $2.50. Oxford Univ.

Excelsior lib. O. pap., 25 c. Excelsior.

—Schofield, *comp.* Drummers' yarns and funny jokes.

EXCHANGE.

Justice. Equitable exchange system. 40 c. Kerr.

Excursion (The). Wordsworth, W: 50 c.; 75 c. Macmillan.

EXECUTORS AND ADMINISTRATORS.

Giauque *and* McClure, *comps.* Tables for ascertaining present value of rights of dower and other life estates. **$3 net. Clarke.

Hardcastle. Accounts of executors and testamentary trustees. $2. N. Y. Univ. Sch. Commerce.

EXERCISE.

Warman. Exercise, who needs it? 10 c. Am. Sports.

See also Athletics;—Gymnastics and physical culture.

Exercises commemorating the two-hundredth anniversary of birth of Jonathan Edwards, held at Andover Theol. Sem., Oct. 4 and 5, 1903. '04(Je25) por. D. *$1 net; pap., *75 c. net. Andover.

EXPANSION (*political*).

Austin. Steps in the expansion of our territory. **$1.25 net. Appleton.

Bicknell. Territorial acquisitions of U. S., 1787-1904. 50 c. Small.

Colquhoun. Greater America. **$2.50 net. Harper.

Rambaud. Expansion of Russia. *$1 net. Scott-T.

Schierbrand. America, Asia and the Pacific. **$1.50 net. Holt.

See also Imperialism.

Expansion of the Republic ser. D. **$1.25 net. Appleton.

—Austin. Steps in the expansion of our territory.

—Thwaites. Brief hist. of Rocky Mt. exploration.

Experimental religion. Kuegele, F: 75 c. J. H. Earle.

Experiments on animals. Paget, S. *$2 net. Putnam.

EXPLORATIONS.

See Voyages and travels.

EXPLORERS.

See names of explorers.

EXPLOSIVES.

See Gunpowder;—Ordnance.

Extension syllabi. See Columbia Univ.

Extra!! fairy tales up to now. Irwin, W. *50 c. net. P. Elder.

Extracts from Adam's diary. Clemens, S: L. †$1. Harper.

EYE.

Ball. Modern ophthalmology. *$6 net; *$8.50 net. Davis.

Fox. Diseases of the eye. subs., $4. Appleton.

Gibbons. The eye, its refraction and diseases. **$5 net; **$6.50 net. Macmillan.

Juler. Hdbk. of ophthalmic science and practice. *$5.25 net. Lea.

Lane. Diagnosis from the eye. $2. Kosmos.

Lockwood. Trial case and how to use it: for optometrists. 50 c. Boger.

Norton. Essentials of diseases of the eye. $1.75. Boericke & T.

Smith, J. W. Defects of vision and hearing in pub. schools. 50 c. Flanagan.

Wood. Commoner diseases of the eye. $1.75. Engelhard.

Wood, *ed.* The eye, ear, nose and throat. $1.50. Year Bk.

Eye salve for church goers. Thomas, D: S: $2. D: S: Thomas.

Eyot, Canning, *ed.* Story of the Lopez family: a page from the hist. of the war in the Philippines. '04(F6) il. pors. D. $1. J. H. West.

F., G. J. Even thine altars; or, prayer and Bible prayers. '04(My21) D. 75 c. Nunc Licet.

F. H. H., *pseud.* *See* Furness, H. H.

FABLES.
Ade. Breaking into society. $1. Harper.
Turpin, *ed.* Classic fables. 30 c. Maynard, M. & Co.
See also Fairy tales.

"Fables" of the hotel profession and poems of "good cheer." Martyn, C: 50 c. Caterer.

FACSIMILES.
Green. Ten facsimile reproductions relating to various subjects. *$10 net. Littlefield.

Factory girl. Blaney, C: E. 25 c. J. S. Ogilvie.

Facts about peat. Leavitt, T: H. $1. Lee & S.

Facts about the candidate (Roosevelt.) Andrews, B. 35 c.; 10 c. S. Stone.

Facts of life. *See* Betis, V:

Fads of an old physician. Keith, G: S. 50 c. Macmillan.

Faigenbaum, B. Moses Maimonides. [In Yiddish.] '04(Mr12) 16°, (Internat. lib.) pap., 10 c. Int. Lib.

Failor, I: N. Inventional geometry. '04 (Jl30) diagrams, 12°, **50 c. net. Century Co.

Failure (A). Bloomingdale, C:, *jr.* †$1.25. Lippincott.

Fairbanks, *Mrs.* E. S. Mat weaving and slat weaving in primary schools. '04(Ap9) il. 12°, (Kindergarten material in primary schools; how to use it.) 15 c. Am. Kindergarten.

Fairbanks, G: R. Florida, its history and its romance. Rev. school ed., with questions in app. '04(My7) il. 12°, *$1.25 net. Drew.

Fairbanks, Harold W. Stories of rocks and minerals for the grammar grades. '04(Ja9) D. 60 c. Educ. Pub.

Fairfield, Fs. *See* Heath, V.

Fairy gifts, to which are added the stories of the Sleeping beauty and the House that Jack built. '04(S10) il. sq. 16°, (Banbury Cross ser.) hf. vellum, †50 c. Altemus.

FAIRY TALES.
Altemus' Banbury Cross series. ea., †50 c. Altemus.
Dasent. Popular tales from Norse. $2.50. Putnam.
Irwin. Extra!! fairy tales up to now. *50 c. net. P. Elder.
Kennedy. New world fairy bk. $2. Dutton.
Kingsley. The heroes: Greek fairy tales. *25 c. net. Macmillan.
See also Fables;—Folk-lore;—*also* Andersen, H. C.;—Grimm, J. L. *and* W. K.

FAITH.
Coleridge. Aids to reflections [and] Essay on faith. $1; $1.25. Macmillan.
Rice. Christian faith in an age of science. *$1.50 net. Armstrong.
Wheeler. Knowledge of faith. *10 c. net. Revell.
See also Agnosticism;—Creeds;—Religion;—Skepticism;—Theology.

Faith and knowledge. Inge, W: R. *$1.50 net. Scribner.

Faith, fellowship and fealty. McAfee, C. B. *10 c. net. Revell.

Faith (The) of a Christian; by a Disciple. '04(Jl30) 12°, $1.50. Macmillan.

Faith of men. London, J. †$1.50. Macmillan.

Falk, Myron S. Cements, mortars and concretes. '04(S24) il. 8°, $2.50. M. C. Clark.

Fall of feudalism in Ireland. Davitt, M. **$2.50 net. Harper.

Familiar guide ser. il. D. †$1.25. Lucas-Lincoln.
—Sheldon. Princess and pilgrim in England.

FAMILY.
Sangster. Little kingdom of home. **$1.50 net. J. F. Taylor.
Wagner. By the fireside. **$1 net. McClure, P.
See also Marriage.

Family lib. 12°. Eden.
—Zech. Zwei welten. 60 c.

Famous Americans ser. il. 12°. Stradling.
—Perry. Theodore Roosevelt. 60 c. (1.)
—Perry *and* Elson. Four great American Presidents, (Garfield, McKinley, Cleveland, Roosevelt.) 50 c. (2.)

Famous art cities. il. 8°, *$1.50 net. Scribner.
—Engelmann. Pompeii.

Fancies. Wood, H: A. W. $1.25. W. J. Ritchie.

Fanley, Finley. After midnight. '04(Ja30) 12°, pap., 25 c. J. S. Ogilvie.

FAR EAST.
Hawes. In the uttermost East. *$4.50 net. Scribner.
Schierbrand. America, Asia and the Pacific. **$1.50 net. Holt.
See also China;—Corea;—Japan;—Manchuria;—Philippine Islands;—Russia;—Siberia.

Far from stone streets. Chadwick, H: $1.25. Badger.

Farmer, Fannie M. The Boston cooking-school cook book; rev., with an app. of three hundred recipes, and an addenda of sixty recipes. '04(F6) il. 12°, $2. Little, B. & Co.

Farmer, Fannie M. Food and cookery for the sick and convalescent. '04(F20) il. D. **$1.50 net. Little, B. & Co.

FARMS AND FARMING.
Atwater. American farmers' figurer. 35 c.; 50 c. Atwater.
Everitt. The Third Power, farmers to the front. 50 c. Am. Soc. of Equity.
National farmer's almanac and diary for 1904. 10 c. H: Peacock.
Rowley. 1904 year book: success on the farm. H: H. Rowley.
Streeter. Fat of the land. **$1.50 net. Macmillan.
Whitmore. A Florida farm. $1. Ridgewood.
See also Agriculture.

Farnham, H: P. Law of waters and water rights. vs. 1, 2, 3. '04(Je18) O. shp., ea., $6. Lawyers' Co-op.

Farnham, H: P., *ed.* *See also* Lawyers' repts.

Farnsworth, Vesta J. The house we live in, [The human body.] '04(Jl9) il. 12°, 75 c. Pacific Press.

Farquhar, *Mrs.* Anna, ["Margaret Allston."] An Evans of Suffolk. '04(F27) D. †$1.50. L. C. Page.

Farrar, F: W: Seekers after God. '04 (Ag13) 12°, (Cornell ser.) 75 c. Burt.

FARRAR, Frederic William.
Farrar, R. A. Life of Frederic W: Farrar. **$2 net. Crowell.

Farrar, Reginald A. Life of Frederic William Farrar. '04(Ap2) por. O. **$2 net. Crowell.

Farrell, Arth., *comp.* Ice hockey and ice polo guide. '04(Ap9) por. il. 16°, (Spalding's athletic lib., v. 17, no. 203.) pap., 10 c. Am. Sports.

Farrington, E. C., *comp.* *See* Maine. Railroad laws.

Farrington, E: H., *and* Woll, F. W. Testing milk and its products: manual for dairy students, food chemists, etc. 13th rev. and enl. ed. '04(Jl30) il. por. 12°, $1. Mendota.

Farrington, Oliver C. Gems and gem minerals. '04(Mr26) il. pls. (partly col.) maps, 8°, $3. A. W. Mumford.

Farrow, E: S: American small arms. '04 (My14) il. 4°, *$5 net. Cupples & L.

Farrow, F: R: Specifications for building works and how to write them. '04(Je4) 12°, (Builder student ser.) *$1.10 net. Macmillan.

Farrow, F: R: Stresses and strains; their calculation and that of their resistances. '04(Je4) il. 12°, (Builder student ser.) *$1.60 net. Macmillan.

Fasting, hydropathy and exercise. Macfadden, B. $1. B. Macfadden.

FASTS AND FEASTS.
See Good Friday.

Fat of the land. Streeter, J: W. **$1.50 net. Macmillan.

Fatal beacon. Brackel, F. v. $1.25. Benziger.

Father Gander's melodies. Samuels, A. F. †50 c. Little, B. & Co.

Fatherhood of God. Shute, A. L. $1. Eaton & M.

FATIGUE.
Mosso. Fatigue. *$1.50 net. Putnam.

FATS.
See Oils and fats.

Feast of fun. Burgundy, B. 25 c. J. S. Ogilvie.

Feather and a straw. Brooks, W. $2. Brentano's.

Featherstun, H. W. The Christ of our novelists. '04(Jl2) D. 75 c. Pub. Ho. M. E. Ch., So.

Federal reporter. *See* United States.

Federal statutes. *See* United States.

Federation of religions. Vrooman, H. *75 c. net. Nunc Licet.

Feeding and management of live stock. Shaw, T: $1; 50 c. Webb.

Fehlandt, August F. A century of drink reform in the U. S. '04(Ag20) D. $1.50. Jennings.

Felice Constant. Sprague, W: C. †$1.50. Stokes.

Felix, *pseud.* *See* Ladoff, I.

Feltham, Owen. Resolves, divine, moral and political. '04(Ag27) 16°, (Temple classics.) 50 c.; leath., 75 c. Macmillan.

Feminology. Dressler, F. $3. Dressler.

Fenton, Ferrar, *tr.* Bible in modern English. '04(Ag20) 12°, *$4 net. Whittaker.

FERDINAND, *King of Spain.*
Prescott. Reign of Ferdinand and Isabella. $1.25. Burt.

Fergus historical ser. 12°. Fergus Pr.
—Wight. Eleazer Williams not the dauphin of France. 50 c.

Fernald, Ja. C. Connectives of Eng. speech: correct usage of prepositions, conjunctions, relative pronouns and adverbs explained and il. '04(Jl9) D. **$1.50 net. Funk.

FERNS.
Eastman. New England ferns and their common allies. **$1.25 net. Houghton, M. & Co.

FERRARA, Italy.
Gardner. Dukes and poets of Ferrara. *$4 net. Dutton.

FERRARI, Gaudenzio.
Halsey. Gaudenzio Ferrari. $1.75. Macmillan.

Ferree, Barr. Pennsylvania: a primer. '04 (Jl16) il.. por. maps, facsims., O. $3. L. Scott.

Ferree, Barr, *ed.* *See also* Pennsylvania Soc. Year bk.

Ferrell, J: A. Methods in arithmetic. '04 (Je18) 16°, pap., 10 c. Crane.

Fertilizers. Smith, C. B. 25 c. Citrograph Bk.

Fetter, Fk. A. Relations between rent and interest. '04(Je4) 8°, pap., *50 c. net. Macmillan.

Feuillet, Octave. Le roman d'un jeune homme pauvre; ed., with introd., notes and vocab., by J. D. Bruner. '04(Mr19) 16°. (Modern language ser.) 55 c. Heath.

FEVER.
Wilcox. Man. of fever nursing. *$1 net. Blakiston.

Few of my feathered friends. Bradley, L. *$1 net. Ellis.

FICTION.
Featherstun. The Christ of our novelists. 75 c. Pub. Ho. M. E. Ch., So.

FIDDLE.
See Violin.

Fiddle (The) and the bow. Evans, A. $1. F. A. Evans.

Field, Ben. Poems, and poems of California and the west. '04(F6) D. bds., $1.50. Badger.

Field, Eugene, *and* Stevenson, Rob. L: Mother Stork's baby book. '04(S10) il. 8°, $2; silk, $3.50. Dodge.

Field, Jasper N. Isms, fads and fakes. '04 (My14) por. 12°, *$1 net. V. E. Field.

Field book for civil engineers. Carhart, D. $2.50. Ginn.

Field book of wild birds and their music. Mathews, F. **$2 net. Putnam.

Field work and instruments. Walmisley, A. T: *$1.60 net. Macmillan.

Fielding, *Mrs.* Ht. C. R. Ancestors and descendants of Isaac Alden and Irene Smith, his wife, (1599-1903.) '04(Ap9) pors. facsims., 8°, $3. Mrs. H. C. R. Fielding.

Fielding, H: Works; with introds. by Gustavus H. Maynadier. Limited ed. '04 (Mr12) pl. 12°, ea., Buckland binding, $3.50; hf. mor., $7. Sproul.

Fields, *Mrs.* Annie A., [*Mrs.* Ja. T: Fields.] Charles Dudley Warner. '04(Ap2) por. D. (Contemp. men of letters ser.; ed. by W. A. Bradley.) **75 c. net. McClure, P.

Fifteen years among top-knots. Underwood, *Mrs.* L. H. $1.50. Am. Tract.

Fifty-five years old, and other stories about teachers. Bardeen, C. W. $1. Bardeen.

Fifty library evenings for Epworth Leagues. Ayres, S: G. *25 c. net. Eaton & M.

Fifty years of an actor's life. Coleman, J: **$6 net. Pott.

Fifty years of progress. Brassey, T: 2d ed. *$1 net. Longmans.

Fight to a finish. Dennison, C. G. *$1.50 net. Longmans.

Filatov, Nil F. Semeiology and diagnosis of diseases of children; tr. fr. the Russian by G. B. Hassin; with extensive add. by F. B. Earle. '04(Ag6) 2 v., il. 8°, $7; hf. mor., $8.50. Cleveland Press.

Filson Club pubs. f°, pap. Morton.

—Smith. Battle of New Orleans. $3. (19.)

FINANCE.

Cleveland. Funds and their uses. $1.25. Appleton.

Conant. Wall St. and the country. **$1.25 net. Putnam.

Fleming. Depraved finance. $2. Fleming.

See also Bonds;—Commerce;—Exchange;—Interest;—Wealth.

Financial side of hotel keeping. Martyn, C: $2. Caterer.

Finch, Nora J. Colliery Jim: autobiography of a mine mule. '04(S17) il. D. 40 c. Flanagan.

Findlater, Ma. *and* Jane. *See* Wiggin, *Mrs.* K. D.

Findlay, Alex. The phase rule and its applications; with an introd. to the study of physical chemistry, by Sir W: Ramsay. '04 (Mr5) D. $1.60. Longmans.

FINE ARTS.

Boston. Ten facsimile reproductions relating to various subjects. *$10 net. Littlefield.

Butler. Architecture and other arts. **$20 net. Century.

Cruikshank. Water colors. *$7 net. Macmillan.

Davenport. Mezzotints. *$6.75 net. Putnam.

Fortier. Hist. of Louisiana. 4 v., subs., $60; $200; $300. Manzi; [Goupil.]

Foster. Miniature painters. 2 v. ea., *$35 net; *$80 net. Dutton.

Levy, *ed.* American art manual, 1903-1904. $5. Am. Art.

Lübke. Outlines of hist. of art. 2 v. *$10 net. Dodd.

Massé. Pewter plates. *$7 net. Macmillan.

Roe. Ancient coffers and cupboards. **$12 net. Dutton.

St. Leger. War sketches in color. *$7 net. Macmillan.

Shoemaker. Palaces and prisons of Mary Queen of Scots. *$5 net; *$12 net. Putnam.

Weisman. Complete treatise on artistic retouching, modelling, etching, [etc.] $2.50. H. A. Hyatt.

FINE ARTS.—*Continued.*

Witt. German and Flemish masters in the National Gallery. $3. Macmillan.

Wölfflin. Art of the Italian renaissance. **$2.25 net. Putnam.

See also Archæology; — Architecture; — Bookplates;—Ceramics;—Drawings; — Furniture; — Miniatures;—Music;—Painters and painting;—Perspective;—Photography;—Pictures;— Sculpture;—Singing.

Finest baby in the world: letters from a man to himself about his child; by the adorer. '04(S17) 16°, *50 c. net. Revell.

Finger of God. Wright, T. H. **$1.25 net. Revell.

Finlay, G: R., *comp.* *See* Texas. Index.

Finn, Fs. J. Ada Merton. 6th ed. '04 (Je25) 12°, 60 c. Herder.

Finsbury technical manuals. il. 8°. Spon.

—Crotch. Elem. telegraphy and telephony. $2.

Fire and sword in the Sudan. Slatin, *Sir* R. C. $2. Longmans.

FIRE ARMS.

See Arms and armor;—Military art and science.

Fire-bringer (The). Moody, W: V. **$1.10 net. Houghton, M. & Co.

Fire! fire! burn stick. *See* History of Tom Thumb.

FIRE INSURANCE.

See Insurance.

Firm of Nan and Sue, stenographers. Cullaton, H. C. $1. B'way Pub.

First aid to the injured. Warwick, F. J. 50 c. Penn Pub. Co.

First book of anatomy, physiology and hygiene. Culler, J. A. 30 c. Lippincott.

First-class men. Baudissin, W. E. H. E., *Graf* v. $1. M. Schnitzer.

First conditions of human prosperity. Russell, R. $1. Longmans.

First course in micro-chemical analysis. Hinrichs, C. G. *$1.50 net. Lemcke.

First facts and sentences in French. Bétis, V: 60 c. Longmans.

First lessons in symptomatology of leading homœopathic remedies. Arndt, H. R. *$1.25 net. Boericke & T.

First principles of agriculture. Goff, E. S. 80 c. Am. Bk.

First religion handed down by the wise men. Wiseman, A. J: 25 c. A. J: Wiseman.

First shearing. Lindesay, M. B. $1.50. Whittet.

First year of responsibility. Butler, M. **60 c. net. Dutton.

Fiscal policy, New. Brassey, T: *$1 net. Longmans.

Fischer, L: Infant-feeding in its relation to health and disease; charts, tables. 3d ed. '04(Ja2) il. 12°, $2. Davis.

Fish, J. C. L. Descriptive geometry. '04 (My14) 12°, *90 c. net. Macmillan.

FISH AND FISHING.

Berners. Treatyse of fysshynge with an angle. **$16.50 net. Scribner.

Bradford. The angler's secret. **$1 net. Putnam.

Fisherman's friend. 10 c. Knowlson & M.

Gwynn. Fishing holidays. *$2 net. Macmillan.

FISH AND FISHING.—*Continued.*
Hubert. Liberty and a living. **$1.20 net. Putnam.
Hutchinson, *ed.* Fishing. 2 v. *$7.50 net. Scribner.
Stanford. A river of Norway. $3.50. Longmans.
See also Bass;—Salmon;—Trout.
Fish yarns. Muller, J. W. 50 c. Knowlson & M.
Fisher, G: P. Outlines of universal history. New and rev. ed. '04(My7) O. hf. leath., $2.40. Am. Bk.
Fisher, I: "Principal's interrogatory lecture course." '04(Jl30) il. por. 12°, pap., 50 c. I: Fisher.
Fisherman's friend: directory of places to fish, fish and game laws, tide tables for 1904, etc. '04(Mr26) T. pap., 10 c. Knowlson & M.
Fishing holidays. Gwynn, S. *$2 net. Macmillan.
Fiske, Amos K. The modern bank. '04(F27) il. D. (Business ser.) **$1.50 net. Appleton.
Fiske, J: How the United States became a nation. '04(S17) il. pors. D. $1.25. Ginn.
Fit and Suitemall. Ellis, K. F. 15 c. W. H. Baker.
Fitz-Boodle papers. Thackeray, W: M. $1. Macmillan.
Fitzgerald, Augustine *and* S. Naples painted [and] described. '04(Ag6) il. in cols. 8°, *$6 net. Macmillan.
FITZGERALD, Edward, *Lord.*
Wright. Life of Edward FitzGerald. *$7.50 net. Scribner.
FitzPatrick, Hugh L: Equestrian polo. '04 (Jl2) il. por. S. (Spalding's athletic lib., v. 16, no. 199.) pap., 10 c. Am. Sports.
Five hundred things worth knowing. Anderson, C. F. 10 c. Franklin Co.
Five minute talks. Locke, C. *$1.25 net. Young Churchman.
FIXTURES.
Branson. Treatise on law of fixtures. $5. Keefe-D.
FLAGELLATION.
History of flagellation among different nations. *$1 net. Med. Pub.
Flagg, Ja. M. Tomfoolery: [humorous sketches.] '04(Jl30) il. 16°, bds., 75 c. Life Pub. Co.
Flaherty, Martin C. *See* Gayley, C: M.
Flame-gatherers (The). Potter, M. H. †$1.50. Macmillan.
Flanagan's lib. of travel. il. sq. D. Flanagan.
—George. Little journey to Russia. 15 c.
Flanagan's little classic ser. sq. S. Flanagan.
—La Ramé. Dog of Flanders. 25 c.
Flanders, H: Exposition of the Constitution of the U. S. 5th ed., rev. and enl. '04(S3) 12°, *$1.50 net. T. & J. W. Johnson.
Flanders, H: Life of John Marshall. '04 (Mr5) 8°, *$3 net. T. & J. W. Johnson.
Flashlights on the under world. Cole, H. L. 50 c. Chronicle Pub. Co.
Fleeting fancies. Kirk, W: F. $1.25. Badger.
Fleming, George, *pseud.* *See* Fletcher, J. C.
Fleming, Rob. Depraved finance. '04(Je4) D. $2. Fleming.
Fletcher, Banister F. *and* H. P. Architectural hygiene. 2d ed. '04(Je11) 12°, (Builder student ser.) *$1.60 net. Macmillan.
Fletcher, C. R. S. Introductory hist. of England to the close of the Middle Ages. '04 (S10) 8°, *$2 net. Dutton.
Fletcher, Horace. The A B-Z of our own nutrition, by H. Fletcher, experimentally assisted by Ernest Van Someren, M.D., and Hubert Higgins, M.D. '04(Ja9) D. **$1 net. Stokes.
Fletcher, J: *See* Beaumont, F.
Fletcher, Julia C., ["George Fleming."] Kismet. Pop. ed. '04(Je4) 12°, 75 c. Little, B. & Co.
Fletcher, Marg. The school of the heart. '04(F27) S. $1. Longmans.
Fletcher, W: English and Am. steam carriages and traction engines. '04(Ap9) il. O. *$5 net. Longmans.
Fletcher, W: I:, *and* Bowker, R: R., *eds.* Annual literary index, 1903. '04(Mr26) Q. **$3.50 net. Pub. Weekly.
FLOGGING.
See Flagellation.
Flora of Pennsylvania. Porter, T: C. $2. Ginn.
Florer, W. W. *See* Wolf, E.
Florida. Constitutional provisions, general statutes and session laws relating to telegraph and telephone corporations, in effect Jan. 1, 1904. '04(Ag13) O. (Not for sale.) Am. Telephone.
FLORIDA.
Fairbanks. Florida, its hist. and romance. *$1.25 net. Drew.
Florida (A) farm. Whitmore, F: A. $1. Ridgewood.
FLOWER, *Sir* William Henry.
Cornish. Sir Wm. H: Flower. *$2.75 net. Macmillan.
Flower of the fort. Hemstreet, C: †$1.25. Pott.
Flower time in the Oberland. Rawnsley, H. D. $2. Macmillan.
FLOWERS.
See Botany;—Carnations.
Flowers of Parnassus. sq. 16°, **50 c. net; leath., **75 c. net. Lane.
—Watson. Tomb of Burns. (v. 21.)
Flynn, Jos. M. Catholic church in New Jersey. '04(My7) il. 8°, $2; leath., $5. J. M. Flynn.
Foard, J: F: North America and Africa; their past, present and future, and key to the negro problem. [3d ed.] '04(Je18) pl., pors. O. pap., 25 c. Brady.
FOLK, Joseph W.
See Missouri.
FOLK-LORE.
Grover. Folk-lore readers. bk. 1, a primer. 30 c. Atkinson, M. & G.
Hart. Ten folk tales retold. 40 c. Atkinson, M. & G.
Miller. Philippine folk-lore stories. 60 c. Ginn.
See also Fairy tales.
Folly of others. Boyce, N. **$1 net. Fox.
Folsom, Moses. Vacant government lands. 10th ed. '04(S24) il. 16°, pap., 25 c. Webb.
Fontenay, *Mme. la Marquise* de. *See* Owen, Marg. C.

FOOD.
Leach. Food inspection and analysis. $7.50. Wiley.
Rideal. Disinfection and the preservation of food. $4. Wiley.
See also Cookery;—Diet.
Food and cookery for the sick. Farmer, F. M. **$1.50 net. Little, B. & Co.
Fooling the enemy. De Morgan, J: 10 c. Street.
Foolish dictionary. Wurdz, G. 75 c. Luce.
Foolish ser. il. 12°. Luce.
—Wurdz. Foolish dictionary. 75 c.
Football poker. '04(Ap23) Q. pap., 50 c. Reilly & B.
Foote, Eliz. L. Strengthening the Sunday-school library. '04(F6) S. pap., 10 c. S. S. Times.
Footprints on the sands of time. Baker, M. S. $1. Badger.
For her children's sake. Kremer, T. 25 c. J. S. Ogilvie.
For people who laugh. Welcker, A. $1.50; 50 c. A. Welcker.
For thinking hearts. Cheney, J: V. $1. E. H. Bacon.
Forbush, W: B. Illuminated lessons on the life of Jesus. '04(Mr12) maps, sq. 12°, 25 c. Underwood.
Ford, Guy S. Hanover and Prussia, (1795-1803.) '04(Ja16) 8°, (Columbia Univ. studies in history, economics and public law, v. 18, no. 3.) pap., **$2 net. Macmillan.
Ford, Harold. Decadence of preaching: an indictment and a remedy; pref. by the Archdeacon of London. '04(Jl16) S. *75 c. net. Young Churchman.
Ford, J: [Best plays;] ed., with introd. and notes, by H. Ellis; front. '04(Ja16) 12°, (Mermaid ser.) *$1 net. Scribner.
Ford, Ma. H. The Holy Grail, the silent teacher. [New ed.] '04(Mr12) il. D. $1. Stockham.
Ford, Ma. H. Legends of Parsifal. '04(Jl2) il. D. 75 c.; leath., $1.50. Caldwell.
Ford, P. L. Thomas Jefferson. '04(Jl2) pors. 4°, (Monographs of Am. Revolution.) bds., *$5 net. Univ. Press (Camb.); Elson.
Ford, R: C. Elementary German for sight translation. '04(F6) S. (Modern internat. lang. ser.) 25 c. Ginn.
Ford, Sheridan. The larger life: [poems.] '04(Jl9) 16°, $1. G: E. Croscup.
Ford, T: B. Presiding eldership structural in the Meth. Episc. church. '04(Je18) 16°, (Little books on practice.) *25 c. net. Jennings.
Ford, W: H: Symbolism of Odd-Fellowship. '04(My7) il. por. pls. O. $2. W: H: Ford.
Forel, August. Ants and some other insects: inquiry into the psychic powers of these animals; app. on their olfactory sense; fr. the Germ. by W: M. Wheeler. '04(Ag27) O. (Religion of science lib., no. 56.) pap., 50 c. Open Court.
Foresman, Rob. Outline of study for the Modern music ser. '04(Ag13) 8°, pap. Free to teachers. Silver.
Forest drama. Pendleton, L: B. †$1. Coates.
Forestfield. Bentley, R. T. †$1.50. **Grafton Press.**
Forever true. Rowlands, E. A. 10 c. Street.
FORGE (The).
Bacon. Forge-practice, (elementary.) $1.50. Wiley.
Forms of English poetry. Johnson, C: F: $1. Am. Bk.
Forsyth, Rob. C., *comp.* The China martyrs of 1900. '04(Je4) 8°, *$2 net. Revell.
Fort Amity. Couch, A. T: Quiller-. †$1.50. Scribner.
FORT EDWARD, N. Y.
Bascom. The Fort Edward book. $5. J. D. Keating.
FORT WORTH, Texas.
Swartz. Photogravures of Fort Worth. 50 c. C. L. Swartz.
Fortier, Alcée. Hist. of Louisiana. '04 (My14) 4 v., col. pls., pors. maps, 4°, (Goupil's Am. hist. ser.) ed. de bibliophile, full mor., subs., $300; ed. de royale, full mor., $200; ed. de luxe, full mor., $60. Manzi; [Goupil.]
Forty centuries of ink. Carvalho, D: N. *$3.50 net. Banks.
Forward. Boegli, L. **$2 net. Lippincott.
Forward mission study courses; ed. by A. R. Wells and S. E. Taylor. il. S. Jennings.
—Diffendorfer, *ed.* Child life in mission lands. 50 c.
FOSSILS.
See Paleontology.
Foster, *Sir* Clement le Neve. Elements of mining and quarrying. '04(F20) il. 8°, $2.50. Engineering.
Foster, Edith F. Puss in the corner. '04 (Ag20) il. 4°, †75 c. Estes.
Foster, Edwy W. Man: story of his advent, life, [etc.,] told in epic verse. '04(Ap2) 12°, $1.50. Cupples.
Foster, J. J. Miniature painters, British and foreign. '04(Ja2) 2 v., ea., *$35 net; *$80 net. Dutton.
Foster, V. Le N., *and* Dobbs, F. W. Practical geometry for beginners. '04(Je11) il. 4°, *60 c. net. Macmillan.
Fothergill, Jessie. One of three. '04(Ag13) 12°, pap., 10 c. Street.
Fouché, Jos., [*Duc d'Otrante.*] Memoirs. v. 1. Ed. du Grand Trianon. '04(Ap16) pls., pors. facsim., 8°, (Courtiers and favorites of royalty.) subs., various bindings, per v., $10 to $55. Merrill & B.
Foulke, W: D. Slav or Saxon: study of growth and tendencies of Russian civilization. 3d ed., rev. and enl. '04(My14) D. (Questions of the day, no. 43.) $1. Putnam.
Foundations of modern Europe. Reich, E. $2. Macmillan.
Founders of the republic ser. See Putnam's.
FOUNDRIES.
Buchanan. Foundry nomenclature. $2. Spon.
Crobaugh. Methods of chemical analysis and foundry chemistry. $2; 50 c. Whitworth.
See also Forge.
Fountain, Paul. The Great Northwest and the Great Lake region of North America. '04(F6) O. $4. Longmans.
FOUNTAINS ABBEY.
Hodges. Fountains Abbey: story of a mediæval monastery. *$3 net. Dutton.

Four epochs of woman's life. Galbraith, A. M. *$1.50 net. Saunders.
Four great American presidents. Perry, F. M. 50 c. Stradling.
Four New York boys. Davis, J: W. $1. Educ. Pub.
Four roads to Paradise. Goodwin, *Mrs.* M. W. †$1.50. Century Co.
Fourth dimension. Hinton, C. H. $1.50. Lane.
Fourth Gospel. Drummond, J. *$3.50 net. Scribner.
Fourthly. Houghton, J. 50 c. B'way Pub.
Fowler, C. H:, (*Bp.*) Missions and world movements: an address delivered before the eastern missionary convention of the M. E. Church, Phil., Oct. 13-15, 1903. '04 (Mr26) S. (Phila. convention addresses, 7 v.) set of 7 v., *$1 net. Eaton & M.
Fowler, H. T. *See* Hazard, M. C.
Fox, G: George Fox: an autobiography; ed., with notes and introd. by Rufus M. Jones. '04(Ja30) 2 v., il. 12°, *$4 net; Student's ed., in 1 v., il. *$1.50 net. Ferris.
Fox, L. Webster. Diseases of the eye. '04 (Jl2) il. 12°, (New medical lib.) subs., $4. Appleton.
Fox, Minnie C., *comp.* The blue grass cook book; introd. by J: Fox, jr. '04(S3) il. pors. D. **$1.50 net. Fox.
Fox, W: F. Civil government of Virginia: text-book for schools, based upon the constitution of 1902. '04(Jl30) 12°, 50 c. Richardson, S.
FOX-HUNTING.
Somerville. Slipper's A B C of fox hunting. *$3.60 net Longmans.
Foxell, W. J. Sermon and preaching. '04 (Jl30) 8°, **$1.25 net. Dutton.
Fox's athletic lib. il. 16°. R. K. Fox.
—Austin. Boxing. 25 c.
—Gordon. Physical culture for women. 10 c.
Frame, Virginia W., *comp.* College girls' record. '04(Jl30) il. 4°, buckram, *$1.50 net. P. Elder.
France, Jos. C. Elements of corporation law. '04(Ap16) O. shp., $5. Curlander.
FRANCE.
Acton. Cambridge modern hist.. v. 8, French Revolution. *$4 net. Macmillan.
Alger. Napoleon's British visitors and captives, 1801-1815. **$2.50 net. Pott.
Courtiers and favorites of royalty ser. subs., per v., $10-$55. Merrill & B.
Créquy. French noblesse of the XVIII. century. *$3 net. Dutton.
Echerolles. Memoirs: sidelights on Reign of Terror. *$1.50 net. Lane.
Guizot. Hist. of France. 4 v. $5; $7.50. Burt.
Lecky. French revolution. $1.25. Appleton.
Miltoun. Cathedrals of southern France. **$1.60 net. L. C. Page.
Shotwell. Syllabus of a course of six lectures on the French revolution. 10 c. Teachers' Coll.
Vandam. Men and manners of the Third Republic. **$3 net. Pott.
Warren. Ten Frenchmen of the 19th cent. Chautauqua Pr.
See also Charlemagne;—Napoleon I.
Franchère's voyage. *See* Thwaites, R. G., *ed.*
Francis, *St.* Sacrum commercium: converse of Francis and his sons with holy poverty; tr. by Canon Rawnsley. '04(S10) por. 16°, (Macmillan's Temple classics.) 50 c.; flex. leath., 75 c. Macmillan.
Francis, M. E., *pseud.* *See* Blundell, *Mrs.* M. E. S.
Francis, Ma. C. Dalrymple. '04(Ap2) 12°, †$1.50. Pott.
François, Victor E. Beginner's French. '04 (Ja23) D. 65 c. Am. Bk.
Frankenfield, E. E. *See* Swenson, B. V.
Franklin, C: Kendall. Socialization of humanity. '04(My7) O. $2. Kerr.
Franklin, W: S. *See* Nichols, E: L.
Fraser, *Mrs.* Hugh. Letters from Japan. New ed., in 1 v. '04(Ap2) il. 8°, *$3 net. Macmillan.
Fraser, *Mrs.* Hugh. The stolen emperor. '04 (Ap2) il. D. †$1.50. Dodd.
Fraser, W: A. Brave hearts. '04(My21) il. D. †$1.50. Scribner.
Fraser, W: H:, *and* Squair, J. A French grammar for schools and colleges. Abridged ed. '04(Ja2) 16°, (Heath's modern language ser.) $1.12. Heath.
Fraternal and modern banquet orator. Dodge, W: W. subs., $2.25. Monarch.
Fratribus. Bramston, J: T. $2. Longmans.
Frazer, *Mrs.* Ja. G., ["Lilly Grove."] Le théatre á l'école. '04(Jl9) 12°, *35 c. net. Macmillan.
Freddi, Roger, *comp.* Jesus Christ the word incarnate; gathered fr. the works of St. Thomas Aquinas; fr. the Ital. by F. J. Sullivan. '04(Mr5) 8°, *$1.25 net. Herder.
FREDERICK *the Great.*
Reddaway. Frederick the Great and the rise of Prussia. **$1.35 net; **$1.60 net. Putnam.
Free, Alfr., *comp.* Services and responsive readings; for Sunday-schools and other religious meetings. '04(Ag6) sq. D. pap., 15 c. New Clairvaux.
Free America. Hall, B. 25 c. Dickey.
FREE TRADE.
See Protection;—Tariff.
Freeman, A. C., *rep.* *See* American state repts.
Freeman, E: A: Atlas to the historical geography of Europe 3d ed.; ed. by J. B. Bury. '03. '04(F6) maps, O. *$2 net. Longmans.
Freeman, E: A: Historical geography of Europe. 3d ed.; ed. by J. B. Bury. '03 (F6) O. *$4 net. Longmans.
Freeman, *Mrs.* M. E. W. The givers: short stories. '04(Je18) il. D. †$1.25. Harper.
FREEMASONRY.
Buck. Mystic masonry. $1.50. Clarke.
Goldsmith. Masonic curios. pt. 1. 50 c. Tuttle, M. & T.
Grimshaw. Official history of freemasonry among the colored people in N. A. $1. B'way Pub.
Piper. Freemasonry. 50 c. Fellow Craft.
Sibley. Story of freemasonry. 50 c. Lion's Paw.
Thompson. Dis-lodged; or, why I joined and why I left it. 10 c. J. K. Graybill.
French, Allen. The barrier. '04(Je4) D. †$1.50. Doubleday, P.

French bookbinders of the 18th century. Uzanne, L: O. (privately printed.) Caxton Club.

French decorative style. Butler, E. P. $2. Cawthra.

FRENCH HISTORY.
See France.

FRENCH LANGUAGE.
Bétis *and* Swan. Class-room conversations. 80 c.—Facts of life; idiomatically described. 2 pts. ea., 80 c.—First facts and sentences. 60 c. Longmans.
Billaudeau. Coll. of Fr. idioms, [etc.;] with Eng. equivalents. $2.50. Stechert.
Clark. En voyage: conversations in Eng. and French. 75 c W: R. Jenkins.
Ewart. Notes on Rostand's L'aiglon. 50 c. F. C. Ewart.
Feuillet. Le roman d'un jeune homme pauvre. 55 c. Heath.
François. Beginner's French. 65 c. Am. Bk.
Fraser *and* Squair. French grammar. Abr. ed. $1.12. Heath.
Gasc. Concise dict. of Fr. and Eng. $1.25. Holt.
Gouin. First lesson in French. $1.75. Longmans.
Pitman. Lectures commerciales. 85 c. Pitman.
Tricoche. Some stumbling blocks of the Fr. language and the way to avoid them. 75 c. G: N. Tricoche.

French noblesse of the XVIII. century. Créquy, *Marquise de.* *$3 net. Dutton.

French painting in the XVIth century. Dimier, A. **$2 net. Scribner.

FRENCH REVOLUTION.
See France.

French wife. Hinkson, *Mrs.* K. T. †$1.50. Lippincott.

Frenchy. Sage, W: $1.50. Scott-T.

Freshfield, Douglas W: Round Kangchenjunga: narrative of mountain travel. '03. '04(F13) il. maps, Q. *$6 net. Longmans.

Freund, Ernst. Police power, public policy and constitutional rights. '04(Mr26) O. shp., $6. Callaghan.

Freund, Leopold. Elements of general radiotherapy; tr. by G. H. Lancashire. '04 (My21) O. $5; hf. leath., $6. Rebman.

Freytag, Gustav. The journalists: a comedy; literally tr. fr. the Germ. by H. Leslie. '04 (Jl16) 16°, (Handy literal translations.) 50 c. Hinds.

Friction and its reduction. Wheeler, G. N. *$1 net. Macmillan.

Friedenberg, Alb. M. Zionist studies. '04 (Ja23) D. pap., *15 c. net. Bloch.

Friedman, Aaron Z. Tub Taam; vindication of the Jewish mode of slaughtering animals for food called shechitah; fr. the Hebrew by L. Buttenwieser. 2d ed. '04(Je25) O. pap., 50 c. Bloch.

Friend (The). Coleridge, S: T. 80 c.; $1.25. Macmillan.

FRIENDS (Society of).
Cornell. Advantages of becoming and being a Friend. 10 c. Friedenwald.
Wood. Friends of the city of New York in 19th cent. 65 c. Friends' Bk. Com.

Friends hither and yon. Barnard, L. F. S. $1. Badger.

FRIENDSHIP.
Elder, *comp.* Friendship. *50 c. net-*$5 net. P. Elder.
Thoreau. Essay on friendship. $2. Roycrofters.

Friskano. Quinius, J: G. 3 c. J: G. Quinius.

Frog he would a wooing go. *See* Old Mother Hubbard.

Frog Hollow post bag. Muir, H: D. $1.25. Badger.

FROGS.
See Embryology.

From Adam's Peak to Elephanta. Carpenter, E: **$2 net. Dutton.

From agnosticism to theism. Dole, C: F. 25 c.; 10 c. J. H. West.

From doubt to faith. Tournebize, F. *30 c. net. Herder.

From glory to glory. Winkler, M. L. $1.50. Dempster.

From heaven's judgment hall. Bittersweet, B. 25 c. Tuttle, M. & T.

From incarnation to reincarnation. Ingalese, R: $2. Occult.

From infidelity to Christianity. Brown, W. M. $1. Gospel Trumpet.

From Manassas to Appomattox. Longstreet, J. $3. Lippincott.

From newsboy to evangelist. Layfield, M. E. R. 50 c. Revell.

From Nowhere to Beulahland. Brown, E. P. *50 c. net. Winona.

From Paris to New York by land. De Windt, H. **$3 net. Warne.

From Sunday to Sunday. Moule, H. C. G. $1.50. Arms..ong.

From talk to text. Ballard, A. 60 c. Am. Bk.

From the cliffs of Croaghaun. Cromie, R. †$1.50. Saalfield.

From the Creation to the establishment of the Hebrew kingdom. Kent, C: F. **$2.75 net. Scribner.

Frontiersmen (The). Murfree, M. N. †$1.50. Houghton, M. & Co.

Frost, Edn. B., *and* Adams, Wa. S. Radial velocities of twenty stars, having spectra of the Orion type. '03. '04(F27) Q. (Univ. of Chic. decennial pubs.; printed fr. v. 8.) pap., *$2 net. Univ. of Chic.

Froude, Ja. A. Nemesis of faith; or, hist. of Markham Sutherland; repr. fr. 2d ed.; introd. by M. D. Conway. '04(Jl30) 16°, pap., **35 c. net. Dutton.

FRUIT.
Northrop. Science and art of grafting and budding fruit trees. 50 c. S. J. Northrup.
See also Citrus fruits;—Fertilizers.

Frumkin, A. Baal-Shem, (Israel of Miedziboz.) [In Yiddish.] '04(Mr12) 16°, (Internat. lib.) pap., 10 c. Int. Lib.

FUEL.
Booth. Liquid fuel and its combustion. *$8 net. Dutton.
See also Coal;—Peat.

Fugitive (The). Brudno, E. S. †$1.50. Doubleday, P.

Fullam, W: F., *and* Hart, T: C. Text-book of ordnance and gunnery; rev. '03. '04 (F13) il. pls., diagr., 8°, $5. U. S. Naval Inst.

Fuller, F: Wa. Egypt and the Hinterland. '04(Mr5) maps, 8°, price reduced to $2.25. Longmans.

Fuller, H: A Californian circling the globe. '04(Ag6) il. 12°, $1.50. Nazarene Pub.

FULLER, Margaret.
Gould. Biog. clinics, v. 2; ill-health of Marg. Fuller Ossoli. *$1 net. Blakiston.

Fulleylove, J:, *and* Thomas, E: Oxford; painted [and] described. '04(F6) il. 8°, *$6 net. Macmillan.

Fulton, E. G. Substitutes for flesh foods; vegetarian cook book. '04(Jl2) 12°, 75 c. Pacific Press.

Funds and their uses. Cleveland, F: A. $1.25. Appleton.

Fung Yuet Mow. *See* Brouner, W. B. ,

Funk, I: K. The widow's mite, and other psychic phenomena. '04(Jl9) O. **$2 net. Funk.

Funk, I: K., *and* Moses, Montrose J., *eds.* Teachers' manual for second reader. '04 (Mr26) il. S. (Standard reader ser.) 50 c. Funk.

Funny fellow's grab-bag. Nye, E. W. 25 c. J S. Ogilvie.

Fur, feather and fin ser.; ed. by A. E. T. Watson. il. D. $1.75. Longmans.
—Shaw. Snipe and woodcock.

FUR TRADE.
Mackenzie. Voyages fr. Montreal to the frozen and Pacific Ocean, 1789-1793; with acc. of rise and state of fur trade. 2 v. ea., **$1 net. Barnes.

Furey, Fs. T. Life of Leo XIII.; introd. by T: C. Middleton. Memorial ed. '04(Ap23) por. Q. subs., $3-$6. Century Art.

FURNACES.
Moissan. Electric furnace. $3. Chemical.

Furneaux, W. S. The sea shore. '03. '04 (F6) il. D. (Outdoor world ser.) *$1.50 net. Longmans.

Furness, Horace H., ["F. H. H."] F. R. [Fairman Rogers:] a memoir. '04(Ap2) por. 8°, crushed lev., (privately printed.) J: P. Nicholson.

FURNITURE.
Butler. French decorative styles. $2. Cawthra.
French decorative styles. $2. Cawthra.
Roe. Ancient coffers and cupboards. **$12 net. Dutton.
Salvatore, *comp.* Italian architecture, furniture and interiors during 14th-16th centuries. $30. Polley.
See also Garden furniture;—Upholstery.

Furst, Clyde. Syllabus of a collegiate course of thirty lectures on Am. literature. '04 (Mr12) 12°, (Extension syllabi, ser. A, no. 3.) pap., 10 c. Teachers' Coll.

Furst, Clyde. Syllabus of six lectures on the great Amer. writers. '04(Ap30) 8°, pap., 10 c. Teachers' College.

Further recollections of a diplomatist. Rumbold, *Sir* H. $6. Longmans.

Fusser's (The) book. Archbald, A. 75 c. Fox.

FUTURE LIFE.
Delanne. Evidence for a future life. *$1.75 net. Putnam.
Haldane. Pathway to reality. **$3 net. Dutton.
Herron. Day of judgment. 10 c. Kerr.
Kennedy. St. Paul's conceptions of the last things. $2.25. Armstrong.
Life (The) beyond: poems. $1. Burt.
Muirhead. Eschatology of Jesus. $1.75. Armstrong.

Gabriel, C: H., *comp.* Sacred songs for men. '04(S10) 12°, *30 c. net. Revell.

Gage, Simon H: The microscope. 9th ed., rev., enl. and il. '04(Ap9) diagrs., 8°, $1.50. Comstock Pub.

Galbraith, Anna M. The four epochs of woman's life; introd. note by J: H. Musser. 2d ed., rev. and enl. '04(Ja2) 12°, *$1.50 net. Saunders.

Gale, Ja. S. The vanguard. '04(Ap2) D. †$1.50. Revell.

GALL-BLADDER.
Robson *and* Dobson. Diseases of the gall-bladder and bile-ducts; incl. gall stones. *$4.25 net. Wood.

Gallagher, Rob. F. Gallagher-Marsh short-hand dict. and phrase bk. '04(Ag6) 12°, $2. W. A. Woodward.

GALLSTONES.
See Gall-bladder.

Galsworthy, J:, ["John Sinjohn."] The island pharisees. '04(My21) D. **$1.20 net. Putnam.

Games, Stephen H. Thekla, and other poems. '04(Ag13) D. *$1.20 net. Longmans.

GAMES.
Kingsland. Book of indoor and outdoor games. **$1.50 net. Doubleday, P.
See also Animals;—Baseball;—Bridge;—Cards;—Checkers;—Chess; — Cricket; — Golf;—Lawn tennis; — Poker; — Polo; — Sports and amusements.

Gammon and spinach. Brymer, J: $1.25. Scribner.

GAON, Saadiah.
Viernik. Saadiah Gaon. [In Yiddish.] 10 c. Int. Lib.

GARDEN FURNITURE.
Thonger. Book of garden furniture. *$1 net. Lane.

Gardenhire, S: M. Lux crucis: a tale of the great apostle. '04(F6) D. †$1.50. Harper.
How to make a flower garden. **$1.60 net. Doubleday, P.

GARDENS AND GARDENING.
Green. Vegetable gardening. $1; 50 c. Webb.
Huber. Work in the garden. 50 c. Bradt.
Hubert. Liberty and a living. **$1.20 net. Putnam.
Shaw. Weeds and how to eradicate them. 50 c.; 25 c. Webb.
Skinner. Little gardens. **$1.25 net. Appleton.
Thaxter. An island garden. $1.25. Houghton, M. & Co.
Thomas. Our mountain garden. **$1.50 net. Macmillan.
See also Agriculture;—Botany;—Farms and farming;—Landscape gardening;—Shrubs.

Gardiner, S: R. Hist. of the Commonwealth and Protectorate, 1649-1656. New ed. In 4 v. v. 4, 1655-1656. '03. '04(F6) D. $2. Longmans.

Gardner, Edm. G. Dukes and poets of Ferrara: study in the politics, poetry, and religion of the 15th and early 16th centuries. '04(S10) il. 8°, *$4 net. Dutton.

Gardner, Edm. G. The story of Siena and Sangimignano; il., reprod. '04(F27) 12°, (Mediæval towns ser.) $1.75; leath., $2.50. Macmillan.

Gardner, J: M., *ed.* Amer. negligence repts. v. 15. '04(Jl9) O. shp., $6.50. Remick.

Gardner, Percy. Historic view of the New Testament: Jowett lectures. '04(Ap23) 12°, 60 c. Macmillan.

Gareth and Lynette. *See* Tennyson, A.

GARFIELD, James A.
Perry *and* Elson. Four great Am. presidents. 50 c. Stradling.

Gargantua. *See* Rabelais, F.

Garland, D: S., *ed.* *See* Am. and Eng. ency. of law.

Garland, Hamlin. The light of the star. '04 (My21) il. D. †$1.50. Harper.

Garnett, Lucy M. J. Turkish life in town and country. '04(F6) il. D. (Our European neighbours.) **$1.20 net. Putnam.

Garnett, R:, *and* Gosse, E. W. English lit.: an il. record. In 4 v. vs. 2, 4. '04(F6) il. 8°, ea., *$6 net. Macmillan.

Garnett, R: *See also* Chesterton, G. K.

Garratt, Herb. A. Principles of mechanism. '04(F6) D. (Arnold's science ser.) $1.10. Longmans.

Garrett, F. C., *and* Harden, Arth. Elem. course of practical organic chemistry. New ed. '04(S17) D. 90 c. Longmans.

Garrett, Phineas. The speaker's garland and literary bouquet. In 9 v. vs. 1, 2. '03. '04 (F6) 12°, per v., $2. Penn Pub. Co.

Garriga, Andrew. Counsels of all colors and truths of all flavors. '04(Ag13) 12°, pap., 50 c. F. G. Vivian.

Garrison, E. E., *comp.* The Roosevelt doctrine: personal utterances of the President on various matters; arr. for ref. in logical sequence. '04(Ag13) por. O. $1. R. G. Cooke.

Garrison, Winfred E. Alexander Campbell's theology, its sources and hist. setting. '04 (Ap2) 12°, $1. Chr. Pub.

GAS AND GAS-FITTING.
California. Laws concerning gas and electricity. $2.50. Enquirer Pub.
Hills. Gas and gas fittings. *$1.60 net. Macmillan.
Thornton. Law rel. to oil and gas. $6. W. H. Anderson.
See also Acetyline.

Gasc, Ferd. E. A. Concise dict. of the French and Eng. languages. '04(Ap30) S. $1.25. Holt.

GASES.
Boynton. Applications of the kinetic theory to gases, [etc.] *$1.60 net. Macmillan.

Gaskell, *Lady* Catherine M. Old Shropshire life. '04(Ap23) il. D. †$1.50. Lane.

Gaskell, E. A., *comp.* Up-to-date handy book of useful information. '04(Ag20) 21°, pap., 25 c. J. S. Ogilvie.

Gaskoin, C. J. B. Alcuin, his life and his work. '04(Ap23) 12°, **$1.10 net. Macmillan.

Gates, Josephine S. Doll that was lost and found. '04(Jl30) il. 12°, $1. Franklin Pr. and Eng.

Gates of chance. Sutphen, W: G. V. †$1.50. Harper.

Gateway ser. of English texts; ed. by H: Van Dyke. S. Am. Bk.
—Addison. Sir Roger de Coverley papers. 40 c.
—Burke. Speech on conciliation with America. 35 c.
—Carlyle. Essay on Burns. 25 c.
—Coleridge. Rime of the ancient mariner. 30 c.
—Eliot. Silas Marner. 40 c.
—Macaulay. Essay on Milton. 25 c.
—Milton. Minor poems. 35 c.
—Shakespeare. Macbeth. 40 c.—Merchant of Venice. 35 c.
—Tennyson. Idylls of the king. 35 c.

Gathered poems. Myers, E. $2. Macmillan.

Gavit, J: P. Reporter's manual: hdbk. for newspaper men. '04(Ap2) 16°, leatherette, *$1 net. J: P. Gavit.

Gay, Maude C. Knitting of the souls. '04 (S10) il. D. †$1.50. Lee & S.

Gayley, C: Mills, *and* Flaherty, Martin C., *comps.* Poetry of the people; poems il. of the hist. and national spirit of England, Scotland, Ireland and America. '04(Mr5) 16°, 50 c. Ginn.

Gaze, Harry. How to live forever. '04 (My7) D. $1.25. Stockham.

Gedichte. Viereck, G. S. $1. Progressive Pr.

Geeting, J: F. *and* H: C., *eds.* *See* Am. criminal repts.

Geikie, *Sir* Archibald. Scottish reminiscences. '04(Ap23) 8°, $2.50. Macmillan.

Geisse, Mary A., ["Felix Connop."] Poems by Felix Connop. '04(Ag27) por. facsim., 12°, *$1 net. Campion.

Geistweit, W: H: Heart talks on every day themes for every day people. '04(Jl30) por. D. *$1 net. Winona.

GEMS.
See Precious stones.

Gems of the east. Landor, A. H: S. **$6 net. Harper.

Gems of wisdom from Bible. Shearer, W: J. $1. Richardson, S.

GENEALOGY.
See Heraldry;—*also* names of families and persons.

General digest, Amer. and English, annot.; new ser., v. 16. '04(Mr26) O. shp., $6. Lawyers' Co-op.

GENERAL SLOCUM (*steamer.*)
Ogilvie. Hist. of the "General Slocum" disaster. 50 c.; 25 c. J. S. Ogilvie.

General survey and home fields: addresses belivered before the eastern missionary convention of the M. E. Church, Phil., Oct. 13-15, 1903. '04(Mr26) S. (Phila. convention addresses, 7 v.) for set 7 v., *$1 net. Eaton & M.

GENERATIVE ORGANS.
Morrow. Social diseases and marriage. *$3 net; *$3.75 net. Lea.

GENESIS.
See Bible.

Genesis of the power loom in Worcester Co. Nourse, H: S. (for private distribution.) Hamilton Press.
Genius of Methodism. MacVey, W: P. $1. Jennings.
Gentle art of making enemies. Whistler, J. McN. *$3.50 net. Putnam.
Genung, J: F. Ecclesiastes: words of Koheleth, son of David, King of Jerusalem; tr. anew; divided acc. to their logical cleavage, with a study of their literary and spiritual values and a running commentary. '04 (S17) D. **$1.25 net. Houghton, M. & Co.

GEOGRAPHY.
Beazley. Dawn of mod. geography. 2 v. $10. Oxford Univ.
Bowen. Grammar school geography. $1.25. Rand, McN. & Co.
Cheney. Advanced lessons in geography. 25 c. M. G. Cheney.
Dean. How to teach geography. 25 c. E. L. Kellogg.
Dodge. Elem. geography. 75 c.—Home geog. and world relations. 35 c. Rand, McN. & Co.
Elliott. Lost Lemuria; with maps showing distrib. of land areas at different periods. *$1 net. Lane.
Kenyon. Scandinavia: example of the chalk-talk method in geog. 25 c. San Francisco St. Normal.
Roddy *and* Gibbs. Philippine school geography. 55 c. Am. Bk.
Tarr. Introductory geography. 64 c. W. W. Shannon.
See also Physical geography.

GEOLOGY.
Chamberlain *and* Salisbury. Geology. In 2 v. v. 1. **$4 net. Holt.
Sheldon. Newly exposed geologic features within the old "8000 acre grant." $1. Sheldon.
See also Creation;—Earth;—Earthquakes;—Evolution;—Glaciers;—Mineralogy;—Paleontology;—Rocks;—*also* names of places.

GEOMETRY.
Allcock. Theoretical geometry for beginners. pt. 3. *35 c. net. Macmillan.
Baker. Elem. plane geometry. 50 c. Ginn.
Barnard *and* Child. New geometry for junior forms. *60 c. net. Macmillan.
Barrell. Elem. geometry. $1.40. Longmans.
Candy. Elements of plane and solid analytic geometry. $1.50. Heath.
Failor. Inventional geometry. **50 c. net. Century Co.
Fish. Descriptive geometry. *90 c. net. Macmillan.
Foster *and* Dobbs. Practical geometry for beginners. *60 c. net. Macmillan.
Godfrey *and* Siddons. Elem. geometry, practical and theoretical. *$1.10 net. Macmillan.
Hall *and* Stevens. School geometry. pts. 1-4, *70 c. net; pt. 5, *35 c. net; pts. 1-5, *$1.10 net; pts. 4-5, *50 c. net; pts. 3, 4, *35 c. net. Macmillan.
Halsted. Rational geometry. $1.75. Wiley.
Hamilton *and* Kettle. Graphs and imaginaries. 50 c. Longmans.
Schmall *and* Shack. Elements of plane geometry. $1.25. Van Nostrand.

GEOMETRY.—*Continued.*
Schoch. Introd. to geometry: exercises. 60 c. Allyn & B.
See also Mensuration.

GEORGE I., II., III., IV., *of England.*
Thackeray. Eng. humorists; The four Georges. $1. Macmillan.
George, Marian M., *ed.* How to sleep. '04 (Ja23) D. 50 c. Flanagan.
George, Marian M., *ed.* Little journey to Russia. '04(Je25) il. map, 12°, (Lib. of travel.) pap., 15 c. Flanagan.
Georgia. Constitutional provisions, [etc.,] rel. to telegraph and telephone corporations, in effect Jan. 1, 1904. '04(Ag27) O. (Not for sale.) Am. Telephone.
Georgia. Encyclopedic digest of reports; (Michie.) v. 1. '04(F27); v. 2 (Ap30); v. 3 (Je11); v. 4 (Ag6); v. 5 (S10) O. shp., ea., $7.50. Michie.
Georgia. *Supreme ct.* Repts. v. 118; (Stevens and Graham.) '04(Ap9); v. 119 (Ag6) O. shp., ea., $5. Georgia St. Lib.
Georgia. *Supreme ct.* Repts., Nov. term, 1864-Nov. term, 1865. v. 34, annot.; ed. by L. E. Bleckley. '04(F20) O. shp., $3. Michie.

GEORGIA.
Thomas. Hist. of the Doles-Cook Brigade Army of No. Va., C. S. A.; containing muster rolls of Ga. regiments and hist. of each. $3. Franklin Pr.
See also Oglethorpe, J.
Georgian period. Ware, W: R. $15. Am. Architect.
Georgians (The). Harben, W. N. †$1.50. Harper.
Gerard, J: The old riddle and the newest answer. '04(Ap30) D. $2. Longmans.
Gerard, Montagu G. Leaves from the diaries of a soldier and sportsman during twenty-five years' service in India, Afghanistan, etc., 1865-1885. '04(Jl30) 12°, $4. Dutton.
Gere, G: W. Did Jesus rise? '04(Ja30) S. *25 c. net. Winona.
German, R. Anna. Pulse of the advanced thought. '04(Je18) S. $1. R. A. German.
German and Flemish masters in National Gallery. Witt, M. H. $3. Macmillan.
German Emperor's speeches. Wilhelm II. $5. Longmans.

GERMAN LANGUAGE.
Ahn. New, practical and easy method of learning the German language. First course. 50 c. Herder.
Allen *and* Batt, *eds.* German stories. v. 2. 70 c. Scott, F. & Co.
Bétis *and* Swan. Facts of life: idiomatically described. pt. 1. 80 c. Longmans.
Campe. Robinson der Jüngere. *40 c. net. Heath.
Carruth, *comp.* German reader, with exercises based upon text. 50 c. Ginn.
Colby. Der lehrer. $1.50. [Caspar]; W. I. Colby.
Dippold. Scientific Germ. reader. 75 c. Ginn.
Ford. Elem. German for sight translation. 25 c. Ginn.
Gerstäcker. Germelshausen. 30 c. Ginn.
Goethe. Das märchen. *30 c. net.—Egmont. 60 c.—Hermann und Dorothea. 65 c. Heath.

GERMAN LANGUAGE.—*Continued.*

Hansjakob. Aus dem leben eines unglücklichen. *50 c. net. Macmillan.

Hoffmann. Das gymnasium zu Stolpenburg: Die handschrift A, Erfüllter beruf. 35 c. Heath.

Howe. German prose comp. based on Storm's "Immensee." 15 c. Holt.

Kohlrausch, *ed.* Das jahr, 1813. 50 c. Macmillan.

Lassar-Cohn. Die chemie im täglichen leben. 45 c. Heath.

Lessing. Minna von Barnhelm. 45 c. Ginn.

Lohmann. Die deutsche sprache. 15 c. Koelling.

Niebuhr. Griechische heroengeschichten. 50 c. Allyn & B.

Otis. Elem. German grammar. 80 c. Holt.

Pitman. Deutsches kaufmännisches lesebuch. 85 c. Pitman.

Scheffel. Der trompeter von Säkkingen. *80 c. net. Macmillan.

Schücking. Die drei freier. 30 c. Ginn.

Storm. Pole Poppenspäler. 35 c. Heath.

Straube. Man. of German etymology in its rel. to English. *$1 net. Albright.

Wagner. Die meistersinger von Nürnberg. 70 c. Am. Bk.

Wesselhoeft. Exercises in Germ. conversation and composition. 50 c. Heath.

Whitfield *and* Kaiser. Course of commercial Germ. $1.10. Longmans.

Wolf. Guide for the study of Lessing's Minna von Barnhelm; [in German.] 50 c. Sheehan.

Wolf *and* Florer. Guide for the study of Schiller's Wilhelm Tell; [in German.] 30 c. Sheehan.

Wolf *and* Florer. Guide to study of Goethe's Hermann und Dorothea. 30 c. Wahr.

Zschokke. Der zerbrochene krug. 25 c. Ginn.

GERMAN LITERATURE.

Nollen, *comp.* Chronology and bibliography of modern Germ. lit. 70 c. Scott, F. & Co.

German national cookery. Davidis, H. $1.25. Caspar.

GERMANY.

Baedeker. Northern Germany as far as Bavarian and Austrian frontiers. *$2.40 net. Scribner.

Gore. Political parties and party policies. 25 c. Putnam.

See also William II.

Germelshausen. Gerstäcker, F. 30 c. Ginn.

Gerstäcker, Friedrich. Germelshausen; ed., with notes, [etc.,] by G. M. Lovelace. '04 (My7) por. S. (Internat. modern lang. ser.) 30 c. Ginn.

Gerstang, J: *See* Newberry, P.

Getman, F: H. Laboratory exercises in physical chemistry. '04(Je11) il. 12°, $2. Wiley.

Getting acquainted with the trees. McFarland, J. H. **$1.50 net. Macmillan.

Giauque, Florien, *and* McClure, H: B., *comps.* Tables for ascertaining the present value of vested and contingent rights of dower, and of other life estates, damages for death or injury based chiefly upon the Carlisle table of mortality. 4th ed. '04(F20) O. buckram, **$3 net. Clarke.

Gibbons, A. St. H. Africa from south to north through Marotseland. '04(Je25) il. maps, 8°, *$7.50 net. Lane.

Gibbons, E: E. The eye, its refraction and diseases. '04(F20) il. 4°, **$5 net; hf. mor., **$6.50 net. Macmillan.

Gibbs, D: *See* Roddy, H. J.

Gibbs, Ralph E. Songs of content; ed., with an introd., by C: Mills Gayley. '04(Mr5) O. bds., *$1 net. P. Elder.

Gibson, J: W. *and Mrs.* J. W., *and others.* Golden thoughts on chastity and procreation, incl. heredity, prenatal influences, etc. '03. '04(F6) pls. 12°, $1.50; hf. mor., $2. J. L. Nichols.

Giddings, F:, *ed.* *See* Tennessee Statutes rel. to banks.

Gide, C: Principles of political economy. 2d Amer. ed.; entirely retranslated and adapted to Amer. students by C. W: A. Veditz. '04 (F6) O. $2. Heath.

Giffen, *Sir* Rob. Economic inquiries and studies. '04(Ap23) 2 v., 8°, *$6.50 net. Macmillan.

GIFFORD LECTURES.

See Caird, E:;—Haldane, R: B.

Gigot, Fs. E. General introd. to study of the Holy Scriptures. Abridged ed. '04(Ag6) D. *$1.50 net. Benziger.

Gil Blas de Santillana. *See* Le Sage, A. R.

Gilbert, B: Narrative of captivity and sufferings; ed. by F. H. Severance. '04(My7) 12°, (Narratives of captivities.) *$3.50 net. Burrows.

Gilbert, C. B. *See* Arnold, S. L.

Gilbert, Edith L. Making of Meenie. '04 (S10) il. D. †$1. Lee & S.

Gilbert, Fk. B., *comp. and ed.* *See* New York. Court rules.—Membership and relig. corporations.—Poor law.—Street railway repts. —Tax laws.—Village laws.

Gilbert, Ja. E. Biblical doctrine; adult probationer's second bk. '04(Je11) S. *20 c. net. Eaton & M.

Gilbert, Ja. E. Preparation for church membership. '03. '04(F13) por. S. 35 c. Eaton & M.

Gilbert, Ja. E. Religious experience; adult probationer's first bk. '04(F27) S. *20 c. net. Eaton & M.

Gilbert, *Lady* J: T. *See* Mulholland, R.

Gilchrist, W: W. *See* McLaughlin, J. M.

Gildersleeve, B. L., *and* Lodge, G. Latin composition. 2d ed. '04(Ag13) 12°, (Gildersleeve-Lodge Latin ser.) 75 c. University.

Gildersleeve, C: H., *rep.* *See* New Mexico. *Sup. ct.* Repts.

Gildersleeve-Lodge Latin ser. 12°. University.

—Gildersleeve *and* Lodge. Latin composition. 75 c.

Gilkes, Arth. H. A dialogue. '04(Ap30) S. 50 c. Longmans.

Gill, A: H. Short handbook of oil analysis. 3d ed., rev. and enl. '03. '04(F6) il. 12°, $1.50. Lippincott.

Gillen, F. J. *See* Spencer, B.

Gillespie, G: B., *comp.* *See* Illinois. Cumulative index-digest.

Gillette, Halbert P. Rock excavation; methods and costs. '04(S24) il. 16°, $3. M. C. Clark.

Gillette, H: C. Success on the stage: an encyclopedia of dramatic art. '04(Ja23) il. pap., 25 c. Chic. Manus.

Gilman, *Mrs.* Ctte. Perkins, [*formerly Mrs.* Stetson.] Human work. '04(My14) D. **$1.50 net. McClure, P.

Gilman, Dan. C., *ed.* *See* New internat. encyclo.

Gilman, N: Paine. Methods of industrial peace. '04(Ap23) D. **$1.60 net. Houghton, M. & Co.

Gilmour, R: Bible history; added a compendium of church hist.; for Catholic schools. [New ed.] '04(Ag20) il. maps, 12°, (Catholic national ser.) *32 c. net. Benziger.

Gingham rose (A). Ullman, A. W. †$1.50. Bobbs-M.

Ginn's internat. modern lang. ser. D. Ginn.
—Carruth, *comp.* Germ. reader. 50 c.
—Dippold. Scientific Germ. reader. 75 c.
—Ford. Elem. German for sight translation. 25 c.
—Gerstäcker. Germelshausen. 30 c.
—Lessing. Minna von Barnhelm. 45 c.
—Schücking. Die drei freier. 30 c.
—Zschokke. Der zerbrochene krug. 25 c.

Ginn's leading facts of history ser. il. D. Ginn.
—Montgomery. Elementary Am. history. $1.

Ginn's standard Eng. classics. 16°. Ginn.
—Lamb. Essays. 50 c.
—Tennyson. Gareth and Lynette. 25 c.

GINSENG.
Bates. Ginseng roots: growing, harvesting, drying and where to sell them. 50 c. Bates Ginseng.

GIRLS.
Fletcher. School of the heart. $1. Longmans.
Frame, *comp.* College girls' record. *$1.50 net. P. Elder.

Girls of Banshee Castle. Mulholland, R. $1. Mershon.

Gissing, G: The new Grub Street. '04(Jl9) 12°, *$1 net. Brewster.

Givers (The). Freeman, *Mrs.* M. E. W. †$1.25. Harper.

GLACIERS.
Chamberlin. Contrib. to theory of glacial motion. *50 c. net. Univ. of Chic.

GLADSTONE, Mary.
Acton. Letters to Mary Gladstone. **$3 net. Macmillan.

Glasgow, Ellen A. G. The deliverance; il. in col. '04(Ja23) D. †$1.50. Doubleday, P.

GLASS.
Uhlig. Chemical anal. for glass makers. $5. Kaufmann.
See also Stained glass.

Gleason, O. W. The Creole belles. '03. '04 (F13) D. (Baker's ed. of plays.) pap., 15 c. W. H. Baker.

Gleaves, Alb. James Lawrence, captain, U. S. Navy, commander of the *Chesapeake;* introd. by G: Dewey. '04(My21) il. por. D. (American men of energy.) **$1.35 net. Dewey.

Gleig, G: R. Personal reminiscences of the First Duke of Wellington; with sketches of some of his guests and contemporaries; ed. by Mary E. Gleig. '04(S24) 8°, *$3.75 net. Scribner.

Glimpses into the moral and physical labyrinths of nature. Kuhn, J. $1. Nat. Truths.

Glimpses of pioneer life for little folks. Livingstone, C. L. 40 c. Flanagan.

Globe ser. D. Globe Sch. Bk.
—Chancellor. Arithmetics: elem. by grades. bk. 2. 20 c.

Gloria patri. Whiton, J. M. $1. Whittaker.

Glorious praise. Doane, W: H. 35 c. Harvey & B.

GLOUCESTER, Mass.
Elson. Gloucester sketch-bk. and souvenir. 75 c. Procter.

Glyn, Elinor. Visits of Elizabeth. '04(Jl30) 12°, (Canvas back lib.) bds., †75 c. Lane.

GOATS.
See Whitney, C.

GOD.
Abbott. The Great Companion. **$1 net. Macmillan.
Butler. Vital truths respecting God and man. *$1 net. Westminster.
Devivier. Christian apologetics: [with] introd. on the existence and attributes of God by L. Peeters. 2 v. $2.50. J. C. Sasia.
De Voe. Healing currents from the battery of life: doctrine of the positive and negative mind of God. $2. College of Freedom.
Kelman. Honor towards God. *35 c. net. Revell.
Shute. Fatherhood of God. $1. Eaton & M.
See also Bible;—Creation;—Faith;—Holy Spirit;—Jesus Christ;—Religion;—Theology;—Trinity.

God and my neighbor. Blatchford, R. $1. Kerr.

God and the child. Wilds, J: T. 15 c. Ward & D.

God-man (The). Losch, H: $2. Ferris.

God, man and devil. Gordin, J. 25 c. Int. Lib.

Godfrey, C., *and* Siddons, A. W. Elem. geometry, practical and theoretical. '04(F6) il. 12°, *$1.10 net. Macmillan.

Godfrey, Carlos E. Hist. and roster of the commander-in-chief's guard, Revolutionary war. '04(Ag27) pls., pors. facsims., (partly fold.,) 8°, $5. Stevenson-S.

Godfrey Martin, schoolboy. Turley, C: †$1.75. Putnam.

God's living oracles. Pierson, A. T. **$1 net. Baker & T.

God's plan. Harris, J: W. 40 c.; 60 c. Grace Pub.

God's way out. Campbell, W: M. *75 c. net. Winona.

Gods and fighting men. Gregory, *Lady.* *$2 net. Scribner.

Godwin, W: Adventures of Caleb Williams. '04(F20) 16°, (Caxton thin paper ser.) *$1.25 net. Scribner.

Goebel, T. A., *comp.* Christian names for baptism and confirmation. '04(Jl16) T. pap., 5 c. Aldine Press.

Goethe, J. W. v. Egmont; ed. by Ja. T. Hatfield. '04(Ap16) D. (Modern lang. ser.) 60 c. Heath.

Goethe, J. W. v. Hermann und Dorothea; with introd., notes and vocab. by W. A. Adams. [Special ed.] '04(Ap2) il. por. D. (Modern language ser.) 65 c. Heath.

Goethe, J. W. v. Das märchen; ed., with notes, vocab. and exercises by C: A. Eggert. '04(F6) por. S. (Modern lang. ser.) *30 c. net. Heath.

GOETHE, Johann Wolfgang v.
Wolf *and* Florer. Guide for study of Hermann und Dorothea. 30 c. Wahr.

Goff, Emmet S., *and* Mayne, D. D. First principles of agriculture; introd. by W. D. Hoard. '04(Ag13) il. D. 80 c. Am. Bk.

GOLD.
Brown. Organization of gold mining business. $10. Spon.
Gold bricks of speculation. Hill, J:, *jr.* $2. Lincoln Bk.
Golden thoughts on chastity. Gibson, J: W. $1.50; $2. J. L. Nichols.
Golden treasury, Notes to. Palgrave, F. T. *75 c. net. Macmillan.
Golden treasury of American songs and lyrics. Knowles, F: L. $1.50. L. C. Page.
Golden treasury of songs and lyrics. Palgrave, F. T. *25 c. net; *60 c. net. Macmillan.
Golden treasury ser. 16°, $1. Macmillan.
—Campbell. Poems.
Golden years. Joy, J. E. $1. Standard Pub.
Goldie's inheritance. Whitney, L. M. B. $1. J. F. Whitney.

Goldingham, A. H: Oil engines, 2d ed., enl. and rev. '04(My14) il. 12°, $2. Spon.

Goldsmith, C: A. Masonic curios. pt. 1. '04 (Mr26) il. por. 4°, pap., 50 c. Tuttle, M. & T.

Goldsmith, O. The good natur'd man and She stoops to conquer; introd. and biog and critical material by Austin Dobson: text collated by G: P. Baker. '03. '04 (F13) 16°, (Belles-lettres ser., sec. 3. The Eng. drama.) pap., 60 c. Heath.

GOLDSMITH, Oliver.
Irving. Goldsmith. 35 c. Heath.
Irving. Oliver Goldsmith. $1. Putnam.
Irving. Oliver Goldsmith. 45 c. Scott, F. & Co.
Macaulay. Oliver Goldsmith. *50 c. net. Macmillan.

Goldy, S: N. Era of California's supreme industrial possibilities. '04(Mr26) pl. facsims., 12°, bds., $1. Muirson & W.

GOLF.
Beldam. Great golfers: their methods. *$3.50 net. Macmillan.
Hecker. Golf for women. **$2 net. Baker & T.
Spalding's official golf guide, 1904. 10 c. Am. Sports.

Gonçalez, Fernan. Poema: texto critico con introduccion, [etc.,] por. C. C. Marden. '04 (F13) O. *$2.50 net; pap., *$2 net. Johns Hopkins.

Good as gold. Rice, K. M. 25 c. K. M. Rice.

GOOD FRIDAY.
Hodges. The cross and passion: Good Friday addresses. 75 c. Whittaker.

Good-hope medical guide. Straten, H. J. 50 c. Good-Hope.

Good natur'd man. Goldsmith, O. 60 c. Heath.

Good order established in Pennsylvania and New Jersey. Budd, T: *$2 net. Burrows.

Goodman, Fred. S. Prayers, principles and examples: lessons for devotional Bible classes and personal study. Rev. ed. '04 (Mr5) S. 25 c.; pap., 15 c. Y. M. C. A.

Goodsell, Dan. A., (*Bp.*) Things which remain: address to young ministers. '04 (Mr26) D. *25 c. net. Jennings.

Goodwin, F: S. *and* J: Annual official turf guide for 1903. '04(My21) 2 v., 16°, $5; $7; $9; $14. Goodwin.

Goodwin, *Mrs.* Maud W. Four roads to Paradise. '04(Ap23) il. D. †$1.50. Century Co.

Goodwin, *Mrs.* Maud W. White aprons. Pop. ed. '04(Je4) il. 12°, 75 c. Little, B. & Co.

Gordin, Jac. Biography of Voltaire. [In Yiddish.] '04(Mr12) pors. 16°, (Internat. lib.) pap., 10 c. Int. Lib.

Gordin, Jac. God, man and devil: a drama in 4 acts. [In Yiddish.] '04(Mr12) 12°, (Internat. lib.) pap., 25 c. Int. Lib.

Gordon, Belle. Physical culture for women. '04(S3) il. 16°, (Fox's athletic lib.) pap., 10 c. R: K. Fox.

Gordon, C: Old time Aldwych Kingsway and neighborhood. '04(Jl30) il. maps, 8°, **$3 net. Dutton.

Gordon, C: W:, ["Ralph Connor."] Black Rock. '04(S17) 12°, (Red lib.) *30 c. net. Revell.

Gordon, C: W: Gwen. '04(S10) il. 12°, bds., *75 c. net. Revell.

Gordon, S: Dickey. Quiet talks on power: [religious papers.] New rev. ed. '04(Mr5) 12°, **75 c. net. Revell.

Gordon, W. I. How to live 100 years. '04 (Mr5) por. D. $1.50. Suggestive.

Gordon, W. I. I suggest suggestion and osteopathy. 3d ed. '04(Mr5) por. D. $1.50. Suggestive.

Gordon elopement. Wells, C. †$1.25. Doubleday, P.

Gordy, J: P. Political hist. of the U. S.; with special reference to the growth of political parties. 2d ed., thoroughly rev. '04 (Mr12) 2 v., 12°, per v., **$1.75 net. Holt.

Gordy, Wilbur F., *and* Mead, W: E: Grammar lessons. '04(Ap23) D. **65 c. net. Scribner.

Gore, Ja. H. Political parties and party policies in Germany. '03. '04(F20) 12°, (Questions of the day, no. 102.) pap., 25 c. Putnam.

Gospel day. Orr, C: E. $1; 35 c. Gospel Trumpet.

GOSPELS.
Baker. Short instructions or meditations on gospels for each day in Lent. 75 c. Chr. Press.
Beard, *ed.* Wonder stories from the gospels. *25 c. net; Teacher's notes, *40 c. net. Winona.
Burton. Short introd. to the gospels. $1. Univ. of Chic.
Drummond. The Fourth Gospel. *$3.50 net. Scribner.

Gosse, Edm. W: Jeremy Taylor. '04(F6) 12°, (English men of letters.) **75 c. net. Macmillan.

Gosse, Edm. W: *See also* Garnett, R:

GOTHIC ARCHITECTURE.
See Architecture.

Gouin, F. Art of teaching and studying languages; fr. the Fr. by H. Swan and V: Bétis. 7th ed. '04(Ap9) D. $1.75. Longmans.

Gouin, F. First lesson in French; from the Fr. by H. Swan and V: Bétis. '04(Ap9) S. $1.75. Longmans.

Gould, Alfr. P. Elements of surgical diagnosis. 3d ed., rev. and enl. '03. '04(F6) 16°, *$2 net. Keener.

Gould, Eliz. P. The Brownings and America. '04(My21) D. $1.25. Badger.

Gould, Eliz. P. One's self I sing and other poems. '04(S10) por. 12°, $1.50. Badger.

Gould, G: H: In what life consists, and other sermons. '03. '04(F6) por. 8°, *$1.50 net. Pilgrim Press.

Gould, G: M. Biographic clinics. v. 2, Origin of the ill health of George Eliot, George Henry Lewes, Wagner, Parkman, Jane Welch Carlyle, Spencer, Whittier, Margaret Fuller Ossoli, and Nietzsche. '04 (F27) D. *$1 net. Blakiston.

Gould, G: M., *ed. See also* American yearbk. of medicine.

Gould, J: M. Second supplement to "Notes on revised statutes of the U. S." and the subsequent legislation of Congress, by G: F. Tucker. '04(My21) 8°, shp., **$6 net. Little, B. & Co.

Gould, J: M., *and* Blakemore, Arth. W. Bankruptcy act of 1898 annot. and explained; with amendments. '04(Je4) 8°, **$3 net. Little, B. & Co.

GOUNOD, Charles François.
Tolhurst. Gounod. 50 c. Macmillan.

Goupil's American history ser. il. 4°. Manzi; [Goupil.]

—Fortier. Hist. of Louisiana. 4 v., subs., $60; $200; $300.

GOVERNMENT.
See Political science.

Governor's wife. Malling, M. $1.25. T: M. St. John.

Gower, J: Selections from the "Confessio amantis"; ed. by G. C. Macaulay. '04(Ja23) il. S. $1.10. Oxford Univ.

Gowers, *Sir* W: R: Subjective sensations of sight and sound, abiotrophy, and other lectures. '04(Mr26) il. 12°, (Lectures on diseases of the nervous system, 2d ser.) $2. Blakiston.

GOZZOLI, Benozzo.
Stokes. Benozzo Gozzoli. $1.25. Warne.

Graded city speller. *See* Chancellor, W: E.

Graded readers. Black, B. N. 30 c. Bardeen.

Graded school arithmetic. *See* Browne, F. J.

Graded supplementary reading ser. il. 12°. Maynard, M. & Co.

—Andersen. Fairy tales. 50 c.

—Grimm. Fairy tales. 40 c.

—Turpin, *ed.* Classic fables. 30 c.

—Whitcomb. Heroes of history. 60 c.

Grady, H: W. The new south, and other addresses; with biog., [etc.,] by Edna H. L. Turpin. '04(Je4) 16°, (Eng. classic ser., nos. 239-240.) 24 c. Maynard, M. & Co.

Graef, E. W. How to build a speed launch, (Dolphin.) '04(My7) il. diagrs., 4°, (Rudder How-to ser.) $1. Rudder.

Grafstrom, Axel V. Text-book of mechanotherapy (massage and medical gymnastics). 2d rev. enl. ed. '04(S10) il. 12°, *$1.25 net. Saunders.

Grafters (The). Lynde, F. †$1.50. Bobbs-M.

Grafton, C: C. The reunion of Oriental and Anglican churches. '04(Ja30) S. pap., 15 c. Young-Churchman.

Graham, Douglas. Mildred McElroy; or, a tale of stenographic life. '04(Jl30) 12°, $1.25. MacTaggart.

Graham, Harry, [*pseud.* for "Col. D. Streamer."] Misrepresentative man. '04(S10) il. sq. S. bds., $1. Fox.

Graham, H: Old truths newly illustrated. '04(S17) D. $1. Eaton & M.

Graham, J. W. Aid in the study and teaching of "Snow-bound" and "The vision of Sir Launfal"; with complete text of the latter. '04(Mr5) D. (Western educational helps, no. 5.) leatherette, 25 c. Whitaker & R.

Graham, J:, *and* Clark, E. H. Practical track and field athletics. '04(Je18) il. por. sq. O. $1. Fox.

Graham, Jos. A. The sporting dog. '04(F3) il. 8°, (American sportsmans lib.) **$2 net. Macmillan.

GRAIN.
Cross, *comp.* Telegraphic cipher code for provision and grain trade. $1.50; $2. A. E. Cross.
See also Argentine Republic.

Grainger, Fs. E., ["Headon Hill," *pseud.*] The Duke decides. New ed. '04(F27) il. D. †$1.50. Wessels.

GRAMMAR.
See names of languages.

Grammar of the Eng. sentence. Rigdon, J. 85 c. Hinds.

Grammar of theology. Ewer, F. C. *50 c. net; *25 c. net. Young Churchman.

Grammar school geography. Bowen, J. A. $1.25. Rand, McN. & Co.

Gran Galeoto (El). Echegaray, J. *75 c. net. Koehler.

Granger, Edith. Index to poetry and recitations; incl. over thirty thousand titles from three hundred and sixty-nine books. '04 (S10) Q. hf. leath., *$5 net. McClurg.

Grant, Maria M. The sun-maid. '04(Je4) D. (Reprints of standard fiction.) †$1.50. Brentano's.

Grant and validity of British patents. Roberts, J. $8. Dutton.

Grapewin, Charley, (*pseud.*) Awakening of Mr. Pipp. '04(S17) il. D. pap., 25 c. Cleveland News.

Graphs and imaginaries. Hamilton, J. G. 50 c. Longmans.

Grave (The). Blair, R. $1.25. Appleton.

Graves, C: L. Diversions of a music lover. '04(Jl9) 12°, *$2 net. Macmillan.

Graves, Willard. Rich man's guide and poor man's friend. '04(S24) sq. S. (Allegorical ser.) $1. W. I. Graves.

GRAVES DISEASE.
Thomson. Graves disease with and without exophthalmic goitre. $1.50. Wood.

Gray, Arth., *comp.* Toasts and tributes. '04 (S3) 12°, *$1.25 net; flex. leath., *$2 net. Rohde & H.

Gray, Ja. C., *and* Adams, G: M. Biblical encyclopedia. '04(Ja16) 5 v., 8°, $12.50. F. M. Barton.

Gray, Ja. M. The evil of Christian science. '04(Ja30) D. pap., 10 c. Winona.

Gray, Maxwell, *pseud.* *See* Tuttiett, M. G.

Great adventurer. Shackleton, R. †$1.50. Doubleday, P.

Great Americans of history. 12°, $1. H. G. Campbell.

—Sheppard. Abraham Lincoln.

Great archers and their weapons. Banks, L: A. $1.50. F. M. Barton.

Great awakening of 1740. Chapell, F. L. **75 c. net. Am. Bapt.

GREAT BRITAIN.

Haight. A united empire loyalist in Great Britain. $2.25. W: Briggs.

May. Principles and problems of imperial defence. $3. Dutton.

See also England;—Ireland;—Scotland.

Great captain. Hinkson, *Mrs.* K. T. 45 c. Benziger.

Great captains ser. il. O. Houghton, M. & Co.

—Dodge. Napoleon. v. 1, 2. per v., **$4 net.

Great Companion. Abbott, L. **$1 net. Macmillan.

Great golfers. Beldam, G: W. *$3.50 net. Macmillan.

GREAT LAKES.

See United States.

Great masters in painting and sculpture. 12°, $1.75. Macmillan.

—McCurdy. Leonardo da Vinci.

Great Northwest and the Great Lake region. Fountain, P. $4. Longmans.

Great optimist. Hodges, L. M. $1; $2. Dodge.

Great portraits of the Bible. Banks, L: A. $1.50. Eaton & M.

Great revivals and the great republic. Candler, W. A. $1.25. Doonan.

Great Winterson Mine. May, G. V. 25 c. Dick.

Greater America. Colquhoun, A. R. **$2.50 net. Harper.

Greater United States of America. Campbell, G: 60 c. Crane.

GREECE.

Longfellow, *ed.* Cyclop. of architecture. **$6 net. Scribner.

Morey. Outlines of Greek history. $1. Am. Bk.

Oxford historical note bk. ser. pt. 6, Ancient and Greek hist. 20 c. Atkinson, M. & G.

West. Ancient world. pt. 1, Greece and the East. $1. Allyn & B.

GREEK HISTORY.

See Greece.

GREEK LANGUAGE.

Thompson. Greek grammar: accidence and syntax. **$1.50 net. Dutton.

See also names of various Greek authors.

GREEK PHILOSOPHY.

See Philosophy.

GREEK SCULPTURE.

See Sculpture.

Greek ser. for colleges and schools. D. Am. Bk.

—Euripides. Iphigenia in Tauris. 30 c.; $1.25.

Green, Allen A. My painted tree, and other poems. '04(Ja23) il. sq. O. bds., $1. McClurg.

Green, Arth. L., *and* Vanderkleed, C: E. Course in qualitative inorganic chemistry. 4th ed. '04(Ap30) 12°, $1.50. Arth. L. Green.

Green, Edmund S., *ed.* *See* Texas. *Appellate cts.* Digest.

Green, J: R: Historical studies. '04(Ja16) 12°, (Eversley ser.) $1.50. Macmillan.

Green, J: R: Stray studies. 2d ser. '04 (Ja16) 12°, (Eversley ser.) $1.50. Macmillan.

Green, S: A. Ten facsimile reproductions relating to various subjects. '04(Ja9) f°, *$10 net. Littlefield.

Green, S: B. Vegetable gardening. 6th ed. '04(S24) il. 12°, $1; pap., 50 c. Webb.

Green, S: Gosnell. Hdbk. of church history fr. the apostolic era to the dawn of Reformation. '04(Ap23) 12°, *$2 net. Revell.

Green, W. C. Dict. of etiquette. '04(Je4) D. **$1.25 net. Brentano's.

Green diamond. Morrison, A. †$1.50. L. C. Page.

Green mansions. Hudson, W: H: **$1.20 net. Putnam.

Greene, Herb. W. The standard graded course of singing for use in conservatories, schools and vocal studios. Grade 1. '04 (Ja30) 8°, pap., $1. Presser.

Greene, Ja. G., *ed.* *See* New York. Annot. cases.

Greene, S: Harrison. Twentieth century Sunday school. '04(Je4) por. 12°, (S. S. bd. seminary lectures, course no. 3.) 50 c. S. S. Bd. So. Bapt.

GREENFIELD, Mass.

Thompson. Hist. of Greenfield, Franklin Co., Mass. 2 v. $7. F. M. Thompson.

GREENLEAF, Simon.

Clark. Greenleaf and Law in the federal city. *$2.50 net. Lowdermilk.

Greenough, J. B. *See* Allen, J. H:

Greenwell, Allen, *and* Elsden, J. V. Roads; their construction and maintenance. '04 (Je4) il. 12°, (Builder student ser.) *$1.60 net. Macmillan.

Greer, Hilton R. Sun gleams and gossamers. '04(Ja23) D. bds., $1. Badger.

Gregory, *Lady.* Gods and fighting men: the story of Tuatha De Danaan and of the Finna of Ireland; with a pref. by W. B. Yeats. '04(F20) 12°, *$2 net. Scribner.

Gregory, Dan. S., *ed.* Bible League primers, no. 1: outline view of the Bible as God's revelation of redemption. '04(Ag13) T. *30 c. net. Am. Bible.

Gregory, R. R. C. *See* Buchanan, H. B. M.

Gresham, Fanny W. The cowboy's courtship, and other courtships. '04(F13) S. 75 c. Neale.

Grey, P. Zane. Betty Zane. '04(F27) il. D. $1.50. C: Francis Press.

Griechische heroengeschichten. Niebuhr, B. G. 50 c. Allyn & B.

Griffin, C: L. Elem. text-book on machine design. '04(Ag27) diagrs., 8°, $2. C: L. Griffin.

Griffis, W: E. Dux Christus: outline study of Japan. '04(Jl9) map, 12°, *50 c. net; pap., *30 c. net. Macmillan.

Griffis ser. of new fiction. il. D. †$1. Coates. —Pendleton. Forest drama.

Griffith, J: T: Brief biog. sketches of deceased Welsh Bapt. ministers in northeastern Penn., 1832 to 1904. '04(Je11) por. facsim., 8°, pap., 60 c. Wilkes-Barre Record.

Grimm, J. L. *and* W. K. Fairy tales; selected and ed. for primary reader grades by Edna H. L. Turpin. '04(Mr5) il. 12°, (Graded supplementary reading ser.) 40 c. Maynard, M. & Co.

Grimshaw, Beatrice Ethel. Broken away. '04 (Jl30) 12°, (Canvas back lib.) bds., †75 c. Lane.

Grimshaw, W: H: Official history of freemasonry among the colored people in North America. '04(Ja2) il. por. 12°, $1. B'wayPub.

Grinnell, Eliz. *and* Jos. Birds of song and story. '04(Ap2) pl. 12°, $1. Mumford.

Grinnell, G: B., *ed.* American big game in its haunts: book of the Boone and Crockett Club. v. 4. '04(My21) il. por. O. $2.50. Forest.

Grinnell, G: B. *See also* Whitney, C.

Grogan, Rob. S. The science of figures, as gleaned from the Word. '04(Mr5) il. 12°, pap., 25 c. R. S. Grogan.

Grolier Club, N. Y. Bibliographical notes on One hundred books famous in Eng. literature; comp. by H: W. Kent. '04(Mr5) 4°, hf. vellum. (Sold only to members.) Grolier Soc.

Grolier Club, N. Y. Catalogue of an exhibition of orig. and early editions of Italian bks. sel. fr. a collection designed to il. the develop. of Ital. literature. '04(Jl16) facsims., sm. 8°. (Privately printed.) Grolier Soc.

Groser, Alice H., *comp.* Be ye perfect: brief devotional thoughts for daily use. '03. '04 (F13) S. $1. Neale.

Grove, Glen A. One hundred lessons in English. '04(S10) 12°, $1. S. S. Packard.

Grove, J: H: Text-book of Latin exercises. Rev. and enl. '04(Mr26) 12°, $1.25. Wells & L.

Grove, Lilly, *pseud.* *See* Frazer, *Mrs.* J. G. *35 c. net. Macmillan.

Grover, Eulalie O. Art literature readers. 9 bks. bk. 1, a primer. '04(Jl9) 12°, (Art lit. readers.) 30 c. Atkinson, M. & G.

Grover, Eulalie O. Folk lore readers; 9 bks., bk. 1, a primer. '04(Jl30) 12°, 30 c. Atkinson, M. & G.

Growing christian. Biederwolf, W: E: *50 c. net. Winona.

Growing church (The). McAfee, C. B. *50 c. net Winona.

Growing pastor. McClure, Ja. G. K. *50 c. net. Winona.

Growth of Eng. industry and commerce. Cunningham, W: *$7.50 net. Macmillan.

Gue, B: F. Hist. of Iowa fr. earliest times to the beginning of the twentieth century. '04(Jl30) 4 v., il. pls., maps, facsims., 12°, $18. Century Hist.

GUÉRIN, *Mother* Theodore.

Life and life-work of Mother Theodore Guérin. $2. Benziger.

Guía ilustrada de Nueva York. Beldad, H: G. 50 c. Weiss.

GUIANAS.

Andre. A naturalist in the Guianas. *$3.50 net. Scribner.

Guide to gold in Bible mines. Cleland, D: M. 75 c. Winona.

Guide to immortality. Miller, G. $1. Appeal.

Guizot, Fr. P. G. Hist. of France. '04(Jl16) 4 v., 12°, $5; hf. mor., $7.50. Burt.

Gulick, Luther H. Physical culture by muscular exercise. '04(Ap9) 8°, *75 c. net. Blakiston.

Gunckel, Pat. H. Taxation of costs in federal courts. '04(Mr12) O. shp., $5. Keefe-D.

Gunkel, Herman. Israel and Babylon; the influence of Babylon on the religion of Israel: a reply to Delitzsch; Eng. tr. by E. S. B. '04(F6) D. pap., *25 c. net. McVey.

Gunn, Adam B., [*and others.*] All-around athletics. '03. '04(F13) il. pors. 16°, (Spalding's athletic lib., v. 16, no. 182.) pap., 10 c. Am. Sports.

GUNNERY.

See Ordnance.

GUNPOWDER.

Hime. Gunpowder and ammunition. $3.50. Longmans.

See also Ordnance.

GUNS.

See Sports and amusements.

Gunter, Arch. C. The man behind the door. '04(My7) D. $1.50; pap., 50 c. Home.

Gunter, Arch. C. Phil Conway. '04(F6) D. $1.50; pap., 50 c. Home.

Guthrie, Ben E., *rep.* *See* Missouri. *St. Louis and Kansas City cts. of appeals.* Cases.

Guthrie, T: A., ["F. Anstey."] Vice versa. '04(Ag13) 12°, (Cornell ser.) †75 c. Burt.

Guthrie, T: A. Voces populi; [repr. from *Punch;*] il. by J. Bernard Partridge. 2d ser. New ed. '04(Mr5) D. price reduced to $1.25. Longmans.

Guy E: A. True history and tragedy of Joshua the Messiah. '04(S17) 8°, pap., 10 c. E: A. Guy.

Gwen. Gordon, C: W: *75 c. net. Revell.

Gwynn, Stephen. Fishing holidays. '04 (Ap23) 12°, *$2 net. Macmillan.

Gwynn, Stephen. Masters of Eng. literature. '04(Ag13) D. *$1.10 net. Macmillan.

Gymnasium (Das) zu Stolpenburg. Hoffmann, H. 35 c. Heath.

GYMNASTICS AND PHYSICAL CULTURE.

Barrett. Complete course in physiological exercise. $1. W. G. Kraft.

Gulick. Physical culture by muscular exercise. *75 c net. Blakiston.

Hastings. Manual for physical measurements; with anthropometric tables; (for boys and girls.) *$2 net.—For boys, *$1.50 net. Macmillan.

Nissen. Rational home gymnastics for the well and sick. $1. E. H. Bacon.

GYMNASTICS AND PHYSICAL CULTURE.—*Cont.*
Trask. Gymnastic exercises for elem. schools, supp. by fancy steps and games. 60 c. Sower.
See also Athletics;—Bag punching;—Children;—Mechano-therapy; — Physical deterioration; — Woman.

GYNECOLOGY.
Dudley. Principles and practice of gynecology. $5; $6; $6.50. Lea.
Reed, *ed.* Text-book of gynecology. $5. Appleton.
Schaeffer. Atlas and epitome of operative gynecology. *$3 net. Saunders.
See also Midwifery.

Habichtsfräulein (Das). Baumbach, R. 40 c. Heath.

HACON & RICKETTS.
Bibliography of books issued by Hacon & Ricketts. $5. Lane.

Hadden, J. C. Chopin. '04(Ja16) 12°, (Master musicians.) $1.25. Dutton.

HAECKEL, Ernest.
Randle. Reply to Haeckel's "Riddle of the universe." 10 c. Pub. Ho. of M. E. Ch., So.

Haggard, H: R. Winter pilgrimage: travels through Palestine, Italy, and the Island of Cyprus. [New cheaper ed.] '04(Ag13) D. $2.50. Longmans.

Haggard side (The): essays in fiction, by the author of "Times and days." '03. '04(F6) D. $1.75. Longmans.

Hahnemann, S: C. F. The chronic diseases, their nature and homœopathic cure, (theoretical pt. only in this v.;) tr. fr. the 2d enl. Germ. ed. of 1835 by L: H. Tafel. '04 (Jl16) 12°, $1.25. Boericke & T.

Haight, Canniff. A united empire loyalist in Great Britain. '04(Je25) il. por. O. $2.25. W: Briggs.

Haines, Walter S. *See* Peterson, F:

HAIR.
Kidd. Direction of hair in animals and man. *$2 net. Macmillan.

Hakluyt, R: The principal navigations, voyages, traffiques and discoveries of the English nation. In 12 v. v. 3. '04(F6); v. 4 (Mr12); v. 5 (Ap2); v. 6 (Je11); v. 7 (S10); v. 8 (Jl30) il. por. maps, 8°, ea., *$4 net. Macmillan.

Haldane, R: Burton. Pathway to reality. '04 (Jl30) 12°, (Gifford lectures, 1902-1903.) **$3 net. Dutton.

Haldeman children. Mannix, M. E. 45 c. Benziger.

Hale, E: E., *jr., ed.* American stories. '03. '04(F13) S. (Hawthorne classics.) 40 c. Globe Sch. Bk.

Hale, E: E., *jr., ed.* English stories. '03. '04 (F13) S. (Hawthorne classics.) 40 c. Globe Sch. Bk.

Hale, G: E., Ellerman, Ferd., *and* Parkhurst, J. A. The spectra of stars of Secchi's fourth type. '04(Ja23) Q. (Univ. of Chicago decennial publications; pr. fr. v. 8.) pap., *$1.50 net. Univ. of Chic.

Haley, Mary Alice. Story of Somerville. '04 (Jl30) pls., 12°, $1. Writer Pub.

Half a century with the *Providence Journal.* Providence Journal Co. (For private distribution.) Providence Journ.

Half hours with the Bible. '04(Mr26) il. (partly col.) 4°, bds., $1. McLoughlin.

Half-tone process. Verfasser, J. $2.50. Tennant.

Hall, Arth. C. A. Christian doctrine of prayer. '04(Ap9) D. (Bohlen lectures, 1904.) **$1.10 net. Longmans.

Hall, Bolton. Free America: short chapters showing how liberty brings prosperity. '04 (Ag27) il. S. pap., 25 c. Dickey.

Hall, Granville S. Adolescence; its psychology and its relations to physiology, anthropology, sociology, sex, crime, religion and education. '04(Je4) 2 v., O. **$7.50 net. Appleton.

Hall, H. S., *and* Stevens, F. H. A school geometry. pts. 1-4; (cont. the substance of Euclid, bks. 1-4, treated graphically and theoretically.) '04(F27) il. 12°, *70 c. net. Macmillan.

Hall, H. S., *and* Stevens, F. H. A school geometry. pts. 3, 4, cont. the substance of Euclid bks. 2, 3 and pt. of bk. 4. '04 (Ap9) il. 12°, *35 c. net. Macmillan.

Hall, H. S., *and* Stevens, F. H. A school geometry. pts. 4-5; (cont. the substance of Euclid, bks. 2, 3, p. 35-37, and bk. 6.) '04(Mr12) il. 12°, *50 c. net. Macmillan.

Hall, H. S., *and* Stevens, F. H. A school geometry. pts. 1-5; (cont. the substance of Euclid, bk. 6; with additional theorems and examples.) '04(F27) il. 12°, *$1.10 net. Macmillan.

Hall, H. S., *and* Stevens, F. H. A school geometry. pt. 5; (cont. the substance of Euclid. bk. 6; with additional theorems and examples.) '04(F27) il. 12°, *35 c. net. Macmillan.

Hall, Howard. The prophet's paradise: [poems.] '04(F13) por. D. $1. Neale.

Hall, Howard. Waif's paradise: [a novel.] '04(Jl30) il. 12°, pap., 25 c. J. S. Ogilvie.

Hall, Howard. *See also* Blaney, C:

Hall, Milo B., *ed.* *See* Brown, G.

Hall, Wa. S. The universal law; or, the function of natural forms. 2d ed., rev. '04 (Jl2) por. D. $1.50. W. S. Hall.

Hallenbeck, Edn. F. Passion for souls: plea for Christian endeavor in soul winning. '04(Ag20) S. *40 c. net. Winona.

Halliburton, W: D. Essentials of chemical physiology. 5th ed. '04(S17) O. $1.50. Longmans.

HALLOWE'EN.
Schell, *comp.* Hallowe'en festivities. 60 c.; 35 c. Werner.

Hallum, J: Reminiscences of the Civil War. '04(Mr12) 12°, $1.50. J: Hallum.

Halsey, Ethel. Gaudenzio Ferrari. '04(F20) il. 12°, $1.75. Macmillan.

Halsey, F: A. The metric fallacy; and The metric failure in the textile industry; by S: S. Dale. '04(Jl16) il. 12°, $1. Van Nostrand.

Halsted, G: Bruce. Rational geometry: textbook for the science of space; based on Hilbert's "Foundations." '04(Jl30) 12°, $1.75. Wiley.

Hamblin, Alice. Life in other lands: a geog. reader. '04(Jl16) il. D. 45 c. Sch. Educ. Co.

Hamill, H. M. Practical outline study of the four gospels; life of Christ; Acts; (J. Wilbur Chapman.) '04(Jl30) nar. D. (Pract. outline ser.) *35 c. net. Winona.

Hamill, H. M. Sunday-school teacher-training; [repr. from *The Sunday School Times.*] '04(S17) D. 50 c. S. S. Times.

Hamilton, Alex. Writings. Federal ed.; ed. with introd. and notes, by H: C. Lodge. '04(Ja2) 12 v., 12°, subs., $60. Putnam.

Hamilton, Alex. Collection of facts and docs. relative to death of Major-Gen. Alex. Hamilton; comments. '04(Je25) 8°, **$4.50 net. Houghton, M. & Co.

HAMILTON, Alexander.
Simpson. Hamiltonism vs. Jeffersonism: refutation of pop. calumnies against Hamilton. 50 c. Howorth.

Hamilton, Allan McL. Railway and other accidents with rel. to injury and disease of the nervous system. '04(Ag6) il. charts, 8°, *$3.50 net; shp., *$4.50 net. Wood.

Hamilton, And. *See* New York. Statutory revision of laws.—Tax laws.

Hamilton, Angus. Korea. '04(Mr19) il. map, D. **$4 net; **$1.50 net. Scribner.

Hamilton, Clayton M. Syllabus of a course of six lectures on American writers. '04 (Ja30) 12°, (Columbia Univ. Teachers' College, Extension syllabi.) pap., 10 c. Teachers' Coll.

Hamilton, J. G., *and* Kettle, F. Graphs and imaginaries: method of finding imaginary roots of quadratic equations, etc., with illustrations from elementary geometry. '04 (Ap30) 50 c. [E: Arnold]; Longmans.

Hamilton, Jos. Our own and other worlds; introd. by W. H. Withrow. '04(Jl9) D. $1. Eaton & M.

Hamiltonism vs. Jeffersonism. Simpson, J. B. 50 c. Howorth.

Hamlet. *See* Shakespeare, W:—Tolman, A. H.

Hamlin, Alfr. D. F. Syllabus of a course of six lectures on the cathedrals of the Middle Ages. '04(Ap30) 8°, pap., 10 c. Teachers' College.

Hamlin, Alfr. D. F. Syllabus of a course of thirty lectures on the history of renaissance and modern architecture. '04(Ja30) 12°, (Columbia Univ. Teachers' College, Extension syllabi, ser. A, no. 4.) pap., 10 c. Teachers' Coll.

Hamlin, Arthur H., *comp.* Copyright cases: leading Amer. decisions on law of copyright, fr. 1891 to 1903; with text of U. S. copyright statute, etc. '04(Jl30) O. **$2 net; shp., **$2.50 net. Pub. for American Publishers' Copyright League. Putnam.

Hamlin, C:, *rep.* *See* Maine. *Sup. judicial ct.* Repts.

Hammerstein-Gesmold, Ludwig K. W., (*freiherr* v.) Edgar: tr. fr. the Germ. '03. '04 (F6) fold. chart, 12°, *$1.25 net. Herder.

Hammond, Jos. Dear old home, and other songs for the home. '04(Jl30) D. pap., 25 c. Jos. Hammond.

Hammurabi, *King of Babylonia.* Code of Hammurabi; autograph ed., text transliteration tr., glossary, [etc.,] by Rob. F. Harper. '04 (Mr12) pls. map, O. *$4 net. Univ. of Chic., [Callaghan.]

Hanaford, *Mrs.* Jeffie F. Treasured thoughts: [poems.] '04(S10) por. D. $1. Cast Pub.

Hanbury, D: T. Sport and travel in the northland of Canada. '04(My14) il. 8°, *$4.50 net. Macmillan.

Hanchett, G: T. Alternating currents. '04 (F20) il. 12°, $1. Wiley.

Hancock, Harrie I. Physical training for children by Japanese methods. '04(My21) il. D. **$1.25 net. Putnam.

Hancock, Harrie I. Physical training for women by Japanese methods; [Jiu-jitsu.] '04(Ap9) il. D. **$1.25 net. Putnam.

Hand, L: H: B. How to make a fiddle. '03. '04(F6) diagrs., 12°, $1. Drake.

HANDBALL.
Deshong. Handball and how to play it. 10 c. Am. Sports.

Handbooks for practical workers in church and philanthropy; ed. by S: M. Jackson. il. S. net. Wessels.
—Smith. Working with the people. **50 c.

Handbooks for the clergy; ed. by Arth. W. Robinson. D. *90 c. net. Longmans.
—Biggs. Lay work and the office of reader.
—Collins. Study of ecclesiastical hist.
—Richardson. Church music.
—Waggett. Religion and science.

Handbooks for the designer and craftsman. 12°, *$2 net. Scribner.
—Jackson. Mural painting.

Handbooks of practical gardening; ed. by H. Roberts. il. 12°, *$1 net. Lane.
—Thonger. Book of garden furniture. ((22.)

HANDEL, George Frederick.
Cummings. Handel. 50 c.; $1. Macmillan.

Handschrift (Die) A. *See* Hoffmann, H.

Handwork for kindergartens and primary. Hoxie, J. L. 50 c. M. Bradley.

HANDWRITING.
Rexford. What handwriting indicates. **$1.25 net. Putnam.

Handy Andy. Lover, S: $1.50. Appleton.

Handy lib. sets of standard novelists. 12°. Little, B. & Co.
—Austen. Novels. 6 v. $6; $16.50.
—Daudet. Novels, romances and memoirs. 16 v. $16; $44.
—Dumas. Romances. 48 v. $48; $132.
—Eliot. Novels and poems. 10 v. $10; $27.50.
—Hugo. Romances. 14 v. $14; $38.50.
—Lytton. Novels and romances. 30 v. $30; $82.50.

Handy literal translations. *See* Hinds & Noble's.

Haney, J: L:, *ed.* Early reviews of English poets. '04(Ap30) 8°, buckram, *$2 net; Lib. ed., *$3 net. Egerton Press.

Hanish, O. Zar-Adusht-. Mazdaznan ency. of dietetics and home cook bk. 2d ed. '04 (Je25) D. $1; 75 c. Mazdaznan.

Hanna, Marcus A. Mark Hanna: his book; introd. by J. M. Chapple. '04(Je18) 16°, $1. Chapples.

Hanover and Prussia. Ford, G. S. **$2 net. Macmillan.

Hanrahan, E: A., *comp.* Election officers' guide, under the law of 1903. '04(Ap30) O. pap., 50 c. Carlisle.

Hans a. See, *pseud.* *See* Hansjakob, H.

Hans in luck. *See* Snow White and Rose Red.

Hans of Iceland. Hugo, V. †$1. Burt.

Hanscom, Fk. E., *comp.* Bible readings for the use of teachers and schools. '04(F13) D. 50 c. E. C. Bowler.

Hansel, *Mrs.* Arth. H. Care and management of poultry. '04(Jl2) il. por. 12°, pap., 50 c. Klopp.

Hansjakob, Heinrich, ["Hans a. See."] Aus dem leben eines unglücklichen; ed. by E. Dixon. Authorized ed. '04(Ag6) 12°, (Siepmann's elem. Germ. ser.) *50 c. net. Macmillan.

Hanus, Paul H. A modern school. '04(Mr5) 12°, *$1.25 net. Macmillan.

HAPPINESS.

Elder, *comp.* Happiness. *50 c. net; *$1.25 net; *$5 net. P. Elder.

Happiness and marriage. Towne, E. 50 c. E. Towne.

Harben, Will N. The Georgians: a novel. '04 (S17) D. †$1.50. Harper.

Harbine, J: T., *jr.* Sugar diabetes. '04 (Ja30) D. (Apply to publisher for price.) J: T. Harbine.

Harbord, F. W. Metallurgy of steel. '04 (Jl30) il. 8°, **$9 net. Lippincott.

Harbottle, T: B. Dictionary of historical allusions. '04(Mr26) 8°, *$2 net. Dutton.

Hardcastle, Jos. Accounts of executors and testamentary trustees. '04(Ap2) 8°, (Studies in business, 1st ser., no. 2.) $2. N. Y. Univ. Sch. Commerce.

Harden, Arth. *See* Garrett, F. C.

Hardy, *Mrs.* A. S. Sea stories for wonder eyes. '04(Jl16) sq. D. 75 c. Ginn.

Hardy, T: The dynasts: a drama of the Napoleonic wars. In 3 pts., 19 acts and 130 scenes. pt. 1. '04(F6) 8°, **$2 net. Macmillan.

Hardy, T: Return of the native. '04(Ag13) 12°, (Home lib.) †$1. Burt.

Harland, H:, ["Sidney Luska," *pseud.*] Lady Paramount. [New issue.] '04(Je11) D. †50 c. Wessels.

Harland, H: Mademoiselle Miss, and other stories. '04(Jl30) 12°, (Canvas back lib.) bds., †75 c. Lane.

Harland, H: My friend Prospero; front. '04(Ja23) D. †$1.50. McClure, P.

Harland, Marion, *pseud.* *See* Terhune, *Mrs.* M. V. H.

HAREEM.

See New York (*City*);—New Harlem.

Harmon, Dan. W. Journal of voyages and travels in the interior of No. America, from Montreal nearly to the Pacific. '04(My21) por. 12°, (Trail makers ser., no. 2.) **$1 net. Barnes.

Harmonic readers. *See* Ripley, F: H.

HARNACK, Adolf.

Lacey. Harnack and Loisy. 40 c. Longmans.

HARNESS.

Hasluck, *ed.* Harness making. 50 c. McKay.

See also Saddlery.

Harper, C: G. The Ingoldsby country; il. by the author. '04(Mr12) 8°, $2. Macmillan.

Harper, H: Howard. Book-lovers, bibliomaniacs and book clubs. privately pr. '04 (Ag6) il. 8°, pap., $3.75. H: H. Harper.

Harper, Rob. F., *tr.* *See* Hammurabi. Code.

Harper, W: R. Structure of the text of the Book of Amos. '04(Ag20) Q. (Decennial pubs., pr. fr. v. 5.) pap., *$1 net. Univ. of Chic.

Harriman, K. E. The homebuilders. '03. '04 (F6) D. †$1.50. Jacobs.

Harrington, Wa. L. Language lessons to accompany the "First book for non-English-speaking people," by W. L. Harrington and Cath. J. Cunningham. '04(My21) 12°, 25 c. Heath.

Harrington, Wa. L., *and* Cunningham, C. J. First bk. for non-English-speaking people. '04(Je18) 2 pts., pt. 1, 25 c.; pt. 2, 30 c. Heath.

Harrington, Walter L., *and* Moore, Agnes C. Second book for non-English-speaking people. '04(Jl30) 12°, 35 c. Heath.

Harriott, *Mrs.* F: C. *See* Morris, C.

Harris, G. Ellis. North Carolina constitutional reader. '04(Mr26) S. bds., 50 c. G. E. Harris.

Harris, Joel C., ["Uncle Remus."] A little Union scout. '04(Ap23) il. D. †$1.25. McClure, P.

Harris, J: W. God's plan, or redemption and salvation. '04(Ap9) por. S. 40 c.; leath., 60 c. Grace Pub.

Harris, *Mrs.* Lundy H. *See* More, P. E.

Harris, R: Auld acquaintance. '04(Ag13) D. $2. Longmans.

Harris, R: *See also* Robbins, A. H.

Harris, Thaddeus M. *See* Thwaites, R. G., *ed.*

Harris, W. S. Sermons by the devil. '04 (Jl16) il. D. subs., $1; hf. mor., $1.50; full mor., $2. Minter.

Harrison, *Mrs.* Burton. *See* Harrison, *Mrs.* C. C.

Harrison, *Mrs.* Constance Cary, [*Mrs.* Burton Harrison.] Sylvia's husband. '04(F6) D. (Novelettes de luxe ser.) †$1.25. Appleton.

Harrison, Eliz. Some silent teachers. '04 (Mr12) 12°, $1. Sigma.

Harrison, J. Kind hearts and coronets. '04 (Mr26) D. $1.25.. Benziger.

Harrison, T. Milner. Modern arms and a feudal throne. '04(Ap30) D. †$1.50. Fenno.

Hart, Alb. B. Epoch maps illustrating Am. hist. New ed. '04(Ap9) maps, obl. S. pap., 50 c. Longmans.

Hart, Estelle M. Ten folk tales retold; il. by Percy Billinghurst. '04(Jl30) 12°, 40 c. Atkinson, M. & G.

Hart, Ja. M. Genealogical hist. of Samuel Hartt, Nicholas Hart, Isaac Hart and others. '04(S17) il. 8°, $8. J. M. Hart.

Hart, Lavinia. When a maid marries: discussion of certain vital problems in the home. '04(Ap9) D. **$1 net. Dodd.

Hart, T: C. *See* Fullam, W: F.

HART FAMILY.

Hart. Genealogical hist. of S: Hartt, N: Hart, I: Hart and others. $8. J. M. Hart.

Harte, Fs. Bret. Writings. Autograph ed. '04(Mr26) 19 v., pls. 8°, buckram, per v., $6; Riverside ed. 19 v. (Orig. issued in 16 v.) v. 17, 18, 19. '04(Ap23) 12°, per v., $1.50. Houghton, M. & Co.

Hartman, J: R. Park bench yarns. '04(Je4) il. 12°, pap., 15 c. J. S. Ogilvie.

Hartman, L. B. Carlo the noble dog. '04 (Ja30) il. 12°, pap., **25 c. net. Griffith.

Hartzell, Alb. A. Alicia. '04(Je11) il. D. *$1.25 net. Revere.

Harvard historical studies. O. Longmans.
—Hatch. Administration of the Amer. Revolutionary Army. $1.50.

HARVARD UNIVERSITY.
Porter. Physiology at Harvard. 50 c. W: T. Porter.

Hasbrouck, Sol., *rep.* *See* Idaho. *Sup. ct.* Repts.

Haskins, C: W. Business education and accountancy; ed. by F: A. Cleveland. '04 (F20) por. O. **$2 net. Harper.

Hasluck, Paul N. Upholstery. '04(My21) nar. S. ("Work" handbooks.) $1. McKay.

Hasluck, Paul N., *ed.* Harness making. '04 (Ag20) il. diagrs., S. ("Work" handbooks.) 50 c. McKay.

Hasluck, Paul N., *ed.* Leather working. '04 (Ag20) il. diagrs., S. ("Work" handbooks.) 50 c. McKay.

Hasluck, Paul N., *ed.* Saddlery. '04(Ag20) il. diagrs., S. ("Work" handbooks.) 50 c. McKay.

Hastie, W: Theology of the Reformed church in its fundamental principles; ed. by W: Fulton. '04(S24) 12°, (Croall lectures, 1892.) *$2 net. Scribner.

Hastie, W:, *ed.* Outlines of pastoral theology. '04(My14) 16°, *75 c. net. Scribner.

Hastings, C: S. Manual for physical measurements; with anthropometric tables for each height of each age and sex. '04(Jl9) 4°, *$2 net; ed. for boys, 4°, *$1.50 net. Macmillan.

Hastings, Eliz., *pseud.* *See* Sherwood, M.

Hatch, L: C. Administration of the Amer. Revolutionary Army. '04(F6) O. (Harvard historical studies, v. 10.) $1.50. Longmans.

Hatfield, H: R., *ed.* Lectures on commerce. '04(F27) D. (Univ. of Chic. pubs. of the college of commerce, v. 1.) *$1.50 net. Univ. of Chic.

Hathaway, B: A. What noted people say: coll. of expressions from nearly three hundred thinkers, past and present. '04(S10) 12°, pap., 10 c.-25 c. Epitome.

Haunter of the pine gloom. Roberts, C: G: D. †50 c. L. C. Page.

Hawaiian almanac and annual for 1904; comp. by T: G. Thrum. 30th year. '04(Ja9) O. pap., 75 c. T: G. Thrum.

Haweis, Hugh R. Parsifal story and analysis of Wagner's great opera. '04(Mr19) S. (Hour-glass stories.) **40 c. net. Funk.

Hawes, C: H. In the uttermost East: investigations among the natives and Russian convicts of the Island of Sakhalin; with notes of travel in Korea, Siberia and Manchuria. '04(Ap16) il. map, 8°, *$4.50 net. Scribner.

Hawkins, Ant. H., ["Anthony Hope," *pseud.*] Works. Author's ed. 15 v., il. 12°, subs., buckram, per v., $2.50; hf. mor., *$5; ¾ crushed levant, $10. New Netherlands.

Hawkins, Nehemiah, ["W: Rogers."] The advanced machinist. '04(Mr5) il. diagrs., 12°, (Rogers' machinists' lib., no. 1.) $2. Audel.

Hawkins, Nehemiah. Rogers' drawing and design: treatise rel. to linear drawing, machine design, [etc.] '04(Mr5) il. diagrs., 12°, (Rogers' machinists' lib., no. 3.) $3. Audel.

Hawkins, Rush C. Our political degradation. '04(Je4) D. *$1.50 net. Grafton Press.

Hawley, T: American steam engines. '03. '04(F6) il. diagrs., 8°, buckram, $4. T: Hawley.

Hawser, *Capt., pseud.* *See* Muller, J. W.

Hawthorne, Hildegarde. A country interlude. '04(Mr5) D. †$1.25. Houghton, M. & Co.

Hawthorne, N. New England romances; containing the Scarlet letter, The house of the seven gables, and The Blithedale romance. '04(F20) por. 16°, (Caxton thin paper ser.) flex. lambskin, *$1.25 net. Scribner.

Hawthorne, N. House of the seven gables. '04(F27) T. (New pocket lib., v. 14.) **50 c. net; leath., **75 c. net. Lane.

Hawthorne, N. The old manse. Riverside Press ed. '04(Mr12) 16°, **$2 net. Houghton, M. & Co.

Hawthorne, N. The scarlet letter. '04(Ap2) 24°, (New pocket lib.) **50 c. net; leath., **75 c. net. Lane.

Hawthorne classics. 16°, 40 c. Globe Sch. Bk.
—Hale, *ed.* American stories.—English stories.

Hawtrey, Valentina. Perronelle. '04(Jl2) 12°, †$1.50. Lane.

Haydn, Jos., *comp.* Dict. of dates and universal information; [ed.] by B: Vincent; rev. and brought up to date. 23d ed.; cont. hist. of the world to the end of 1903. '04(My7) O. **$6 net; hf. rus., **$9 net. Putnam.

Hayes, C: Wells. Diocese of western New York: hist. and recollections. '04(Mr12) pls. pors. facsims., 8°, *$2.50 net. Scrantom.

Hayes, M. Horace. Points of the horse. New rev. enl. [3d] ed. '04(Ap16) il. 8°, *$10 net. Scribner.

Hayfield Mower (The) and Scythe of Progress, by the Mower Man. v. 1, nos. 1-26. '04(Je4) O. bds., *$1.25 net. Hayfield Mower.

Haygood, Laura A. Life and letters; [ed.] by Oswald E. and Anna M. Brown. '04 (S17) pls., pors. 8°, *$1.50 net. Pub. Ho. of M. E. Ch., So.

HAYMARKET THEATRE, London.
Maude. The Haymarket theatre. *$3 net. Dutton.

Hayne, Paul H. *See* Abernethy, J. W.

Hayward, Fes. R., *comp.* Elocution for busy people. 11th ed., rev. and enl. '04(Ja9) S. bds., **50 c. net. Clarke.

Hazard, Marshall C., *and* Fowler, H. T. Books of the Bible, with relation to their place in history. '04(Mr26) 16°, (Pilgrim ser., adv. lessons.) bds., *50 c. net. Pilgrim Pr.

Hazard, R: B., *comp.* Legal requirements for teachers' certificates in the northwestern states. '04(F13) T. (Teachers' help ser.) pap., 10 c. Hazard.

Hazell's annual for 1904; ed. by W. Palmer. '04(F20) 12°, *$1.50 net. Scribner.

Hazen, M. W: Elementary hist. of the U. S. '04(Ap16) il. pls. pors. maps, 12°, (New century ser.) 60 c. Morse.

Hazlehurst, Ja. N. Towers and tanks for water-works. 2d ed., rev. and enl. '04 (Mr19) il. 8°, $2.50. Wiley.

He that eateth bread with me. Keays, H. A. M. †$1.50. McClure, P.

"He whom thou lovest is sick." Chiles, R. P. 35 c. Whittet.

Headlights of American history. il. S. *75 c. net. A. M. Bullock.

—Bullock. Washington. (1.)

Healing currents from the battery of life. De Voe, W. $2. College of Freedom.

HEALTH.
See Hygiene.

Hear the other side. Dean, G. S. $1. G. S. Dean.

Hearn, Lafcadio. Kwaidan. '04(Ap9) il. D. †$1.50. Houghton, M. & Co.

HEART.
Lindsay. Diseases of the heart and lungs. $3.50. Wood.
Ricketts. Surgery of the heart and lungs. **$5 net; **$7.50 net. Grafton Press.

Heart of Lynn. Cutting, M. S. †$1.25. Lippincott.

Heart of my heart. Meredith, E. †$1.25. McClure, P.

Heart of nature series. *See* Wright, M. O.

Heart of Rome. Crawford, F. M. 25 c. Macmillan.

Heart of the Orient. Shoemaker, M. M. **$2.50 net. Putnam.

Heart talks on every day themes. Geistweit, W: H. *$1 net. Winona.

Heart talks on holiness. Brengle, S. L. 25 c. Salvation.

HEAT.
Paulding. Practical laws and data on condensation of steam in covered and bare pipes. **$2 net. Van Nostrand.
Preston. Theory of heat. *$6 net. Macmillan.
See also Radio-activity.

Heath, E. M., *comp.* Guide to rides and drives in Santa Barbara and vicinity. '04 (Ap23) map, nar. D. pap., 25 c. W. W. Osborne.

Heath, Virginia. Story of Washington. '04 (Mr5) il. por. O. pap., 10 c. L. H. Nelson.

Heath, Virginia, *and* Fairfield, Fes. Little stories of great pictures. '04(Mr5) unp. il. obl. D. pap., 10 c. L. H. Nelson.

Heath readers. Fourth reader. '04(Ja2) 45 c.; Fifth reader (F13); Sixth reader (Mr5) il. 12°, ea., 50 c. Heath.

HEATHER.
Wallace. Heather in lore, lyric and lay. $1.50. De La Mare.

HEATING.
Dean. Steam fitters' computation and price book. *$3 net. Caspar.
See Plumbing.

Heath's English classics. il. 16°. Heath.
—Irving. Oliver Goldsmith. 35 c.

Heath's modern language ser. 16°. Heath.
—Baumbach. Das habichtsfräulein. 40 c.
—Campe. Robinson der Jüngere. *40 c. net.
—Corneille. Horace. 30 c.
—Feuillet. Le roman d'un jeune homme pauvre. 55 c.

Heath's modern language ser.—Continued.
—Fraser *and* Squair. French grammar. Abr. ed. $1.12.
—Goethe. Das märchen. *30 c. net.—Egmont. 60 c.—Hermann und Dorothea. 65 c.
—Hoffmann. Das gymnasium zu Stolpenburg. 35 c.
—Labiche *and* Delacour. La Cagnotte. 25 c.
—Lassar-Cohn. Die chemie im täglichen leben. 45 c.
—Storm. Pole Poppenspäler. 35 c.
—Wesselhoeft. Exercises in German conversation and composition. 50 c.

Heath's science text-books. il. 16°. Heath.
—Shepard. Inorganic chemistry. $1.12.

HEAVEN.
See Future life.

HEBREW LANGUAGE.
Rosenberg. The teacher: Hebrew first reader. 30 c. Druckerman.

Hecker, Genevieve, [*Mrs.* C: T. Stout.] Golf for women; with a chap. by Rhona K. Adair. '04(Ap2) il. por. O. **$2 net. Baker & T.

Heffner, G: H. Orionia; or, ideal ruralized cities and a higher civilization. (Mr26) 16°, 5 c. Orion.

HEGEL, George Wilhelm Friedrich.
Mackintosh. Hegel and Hegelianism. $1.25. Scribner.

Heidelberg catechism. Order of service with the Heidelberg catechism. New enl. ed., comp. and arr. by N. Z. Snyder. '04(Je18) T. 40 c.; mor., 80 c.; $1.10. N. Z. Snyder.

Helen Grant's friends. Douglas, A. M. †$1.25. Lee & S.

"Hello Bill" toasts. Williams, V: W. *$1.25 net. Whitaker & R.

Helm, Nellie L. *See* Parker, F. W.

Helmet of Mambrino. *See* King, C.

Helpful thoughts ser. S. McClurg.
—Lamennais. Sermonettes. *80 c. net.

Helps, *Sir* Arth. Transaction of business. [Also] How to win fortune; by A. Carnegie; ed. by D: E. Goe. '04(Je25) por. D. bds., $1. Eddy.

Helps to holiness. Brengle, S. L. 25 c. Salvation.

Hemming, the adventurer. Roberts, T. †$1.50. L. C. Page.

Hemstreet, C: Flower of the fort. '04(Ap2) 12°, †$1.25. Pott.

Hemstreet, C: *See also* Tolman, W: H.

Hemyng, Bracebridge. Jack Harkaway among the counterfeiters. '04(Ag20) 12°, pap., 10 c. Street.

Hemyng, Bracebridge. Jack Harkaway in New York. '04(Ag13) 12°, pap., 10 c. Street.

Hemyng, Bracebridge. Jack Harkaway's battle with the Turks. '04(Ag13) 12°, pap., 10 c. Street.

Henderson, D. M., *comp.* Book of the [Baltimore] fire; il. from photos by J. E. Henry. '04(Mr26) 12°, pap., 50 c. D. M. Henderson.

Henderson, J: G. Chancery practice. '04 (F20) O. shp., $6. Flood.

Henderson, *Mrs.* Ma. N. F. Aristocracy of health: study of physical culture, our favorite poisons. '04(Ap2) il. D. *$1.50 net. Colton.

Henderson. Young, R. E. †$1.25. Houghton, M. & Co.

Hendrix, Eugene R. Personality of the Holy Spirit: Quillian lectures for 1903. '04 (My7) 12°, *$1 net. Pub. Ho. of M. E. Ch., So.

Henkle, J: F. The peacemaker: treatise on present conditions in the U. S. '04(S24) D. $3. J: F. Henkle.

Henius, Max. *See* Wahl, R.

Henrici, Olaus, *and* Turner, G. C. Vectors and rotors with applications. '03. '04 (F6) D. $1.30. Longmans.

HENRY IV., *King of France.*

Perefixe. Hist. of Henry IV. per v., $10-$55. Merrill & B.

Henry, Arth. House in the woods. '04(My7) D. †$1.50. Barnes.

Henry, Ja., *and* Hora, Karrel J. Modern electricity. '04(Je4) il. por. S. $1; seal leath., $1.50. Laird.

Henshall, Ja. A. Book of the black bass. New ed., rev. and enl. '04(Je18) il. por. D. $3. Clarke.

Henslow, G: South African flowering plants. '03. '04(F6) D. $1.50. Longmans.

Henslow, G:, Wace, H:, Margoliouth, D. S., *and others.* Addresses delivered before the Chr. Association of University College, London; (W. D. McLaren;) ed. by W. W. Seton. '04(Jl30) **$1.25 net. Dutton.

Henson, Herb. H. Value of the Bible, and other sermons, (1902-1904;) with a letter to Bishop of London. '04(Ag6) 12°, $1.75. Macmillan.

Hepbron, G: T. How to play basket ball. '04 (Mr26) il. por. 16°, (Spalding's athletic lib., v. 17, no. 193.) pap., 10 c. Am. Sports.

Hepworth, G: Hughes. Making the most of life; 4th ser. of sermons in *Sunday Herald.* '04(My7) 12°, **$1 net. Dutton.

Her busy day. Richards, J. C. 15 c. W. H. Baker.

Her infinite variety. Whitlock, B. †$1.50. Bobbs-M.

Her Navajo lover. Robinson, W: H: $1. Bandar Log.

Herald, C: L. Thought and culture. '04(S3) D. 75 c. A. Thurston.

Herald sermons. *See* Hughes, G: H.

HERALDRY.

Crozier. General armory: register of Am. families. *$3 net. Fox.

Herbert, *Lady* Winifred Henrietta C. *See* Burghclere, *Lady* W.

HERBS.

See Ginseng.

Herdman, Lee, *rep.* *See* Nebraska. *Sup. ct.*

Here and there in two hemispheres. Law, J. D. *$2 net; *$3 net. Home Pub. Co., (Pa.)

HEREDITY.

Thorndike, *ed.* Heredity, correlation and sex differences in school abilities. *50 c. net. Macmillan.

HEREFORD LITERARY SOCIETY.

Schuler. Hist. of Hereford Lit. Soc. $1.50. Berkemeyer.

Hering, Carl. Ready reference tables. v. 1, Conversion factors of every unit or measure in use. '04(My21) 16°, mor., $2.50. Wiley.

Hermann und Dorothea. *See* Goethe, J. W. v.—Wolf, E.

Hermit of the Culebra mountains. McNeil, E. †$1.50. Dutton.

Herndon, T: H. Autumn songs. '03. '04 (F6) pls. 4°, $1.50. Neely.

Hero and Leander. Musaeus. $12. Barrie.

Hero tales, told in school. Baldwin, J. **50 c. net. Scribner.

Herodas. The mimes, [*Greek;*] ed., with introd., critical notes, [etc.] '04(Ap23) O. $4.15. Oxford Univ.

HEROES.

Niebuhr. Griechische heroengeschichten. 50 c. Allyn & B.

Heroes (The). Kingsley, C: *25 c. net. Macmillan.

Heroes of history. Whitcomb, I. P. 60 c. Maynard, M. & Co.

Heroes of the nations ser.; ed. by E. Abbott. il. D. **$1.35 net; **$1.60 net. Putnam.

—Reddaway. Frederick the Great and the rise of Prussia.

Herrick, Cheesman A. Meaning and practice of commercial education. '04(Ag20) 12°, (Commercial ser.) **$1.25 net. Macmillan.

Herrick, Hugh M. William Walter Phelps. '04(Jl30) por. 12°, $2.50. Putnam.

Herron, G: D. Day of judgment. '04(Ag20) D. pap., 10 c. Kerr.

Herron, W: Wright. *See* Texas. Supp. to Willson's statutes.

Herter, Christian A. The influence of Pasteur on medical science. '04(F27) D. **$1 net. Dodd.

Hervey, G: W., *comp.* Condensed hist. of Nebraska. '04(S3) il. pors. maps, 12°, pap., 50 c. Neb. Farmer.

Heuser, H. J. The parish priest on duty. '04 (Ap16) S. 60 c. Benziger.

Hewett, Edn. C. Rand-McNally speller and word-book; rev. by J. W. Sewell. '03. '04 (F6) 16°, 25 c. Rand, McN. & Co.

Hewett, G. M. A. The pedagogue at play. '03. '04(F13) il. D. *$1.50 net. Longmans.

Hewlett, M. H: The queen's quair. '04 (Je4) D. †$1.50. Macmillan.

Heydrick, B: A. How to study literature. 3d ed., rev. and enl. '04(My21) 16°, 75 c. Hinds.

Heywood, T: [Best plays;] ed. by A. W. Verity; introd. by J. A. Symonds; front. '04(Ja16) 16°, (Mermaid ser.) *$1 net. Scribner.

"**Hezekiah** Jones' wife," *pseud.* *See* Van Denburg, F. A.

Hezekiah's kortship. Van Denburg, F. A. $1.25. Badger.

Hibbert, Wa. Magnetism and its elementary measurement. '04(S17) D. 70 c. Longmans.

Hichens, R. S. The woman with the fan. '04 (My14) D. †$1.50. Stokes.

Hickman, Bill. Brigham's destroying angel: the life of Bill Hickman, the Danite chief of Utah. New ed. '04(Je18) il. 12°, $1; pap., 50 c. Shepard Bk.

Hicks, Harry W. Memorial of Horace William Rose. '04(S10) 12°, *60 c. net. Y. M. C. A.

Hicks, Irl R. The Rev. Irl R. Hicks almanac, 1904. '03. '04(F6) il. 8°, pap., 25 c. Word and W.

Hid in the heart. Horr, G: E. **50 c. net. Am. Bapt.
Hidalgo and home life at West Lawn. McCracken, R. A. $1. Donohue.
Higginson, T: W., *and* Boynton, H: W. A reader's history of Amer. literature. '04 (Ja30) 12°, **$1.25 net. Houghton, M. & Co.
High noon. Brown, A. †$1.50. Houghton, M. & Co.
HIGHER CRITICISM.
Anderson. Pseudo-criticism; or, the higher criticism and its counterfeit. *75 c. net. Revell.
Sayce. Monument facts and higher critical fancies. *75 c. net. Revell.
See also Rationalism.
Highroad (The): being the autobiography of an ambitious mother. '04(My14) D. †$1.50. H. S. Stone.
HIGHWAYS.
See Roads.
Highways and byways ser. il. 12°, $2. Macmillan
—Lucas. Highways and byways in Sussex.
Hill, E: C. Pain and its indications. '04 (Je25) 12°, $1. Engelhard.
Hill, F: Stanhope. The lucky little "Enterprise" and her successors in the U. S. navy, 1776-1900. '04(S24) 8°, 60 c. F: S. Hill.
Hill, Grace L. Because of Stephen. '04 (Jl16) por. D. 75 c. Golden.
Hill, Headon, *pseud.* *See* Grainger, F. E.
Hill, J:, *jr.* Gold bricks of speculation: study of speculation and its counterfeits. '04 (Ap16) il. O. $2. Lincoln Bk.
Hill, J: A. Stories of the railroad. [New issue.] '04(S10) 12°, (Young America lib.) 50 c. Hurst.
Hill, R. G. English-Spanish manual. 3d ed., rev. and enl. by C. G. Morton. '04(My7) 16°, 75 c. Hudson-K.
Hillier, Alfr. Prevention of consumption; rev. by R. Koch. '03. '04(F6) D. *$1.50 net. Longmans.
Hill's Italian-English dictionary. Wessely, I. E. 25 c.; 50 c. G: W. Ogilvie.
Hills, H. F. Gas and gas fittings: relating to coal-gas, water-gas, power-gas and acetylene. '04(Je11) il. 12°, (Builder student ser.) *$1.60 net. Macmillan.
Hillside. Berry, H: H. 10 c. H: H. Berry.
Hillyer, Curtis, *ed.* *See* California. Law of evidence.
HIMALAYA MOUNTAINS.
See Kangchenjunga Mt.
Hime, H: W. L. Gunpowder and ammunition. '04(Je18) O. $3.50. Longmans.
Hind, C. Lewis. Adventures among pictures. '04(My14) il. 8°, **$2.50 net. Macmillan.
Hinds & Noble's handy literal translations. 16°, 50 c. Hinds.
—Freytag. The journalists.
—Lucian. Dialogues. 2 v.
—Storm. Immensee.
Hines, *Mrs.* Marcella M., ["Flora Wildwood."] Songs of the wildwood. '04(Mr26) 16°, $1. C. W. Calkins.
Hinkson, *Mrs.* Kath. T. The French wife. '04(Ap2) D. †$1.50. Lippincott.
Hinkson, *Mrs.* Kath. T. The great captain. story of Sir Walter Raleigh. '04(Mr12) S. 45 c. Benziger.
Hinrichs, Carl G. First course in microchemical analysis; with atlas. '04(Ja2) il. O. *$1.50 net. Lemcke.
Hinton, C. Howard. The fourth dimension. '04(Jl16) il. 12°, $1.50. Lane.
His fortunate Grace. Atherton, G. F. †75 c. Lane.
His pa's romance. Riley, J. W. **$1 net. Bobbs-M.
Hiscox, Gardner, D. Gas, gasoline and oil vapor engines. New ed., rev. and enl. [12th ed.] '04(My7) il. 12°, $2.50. Henley.
HISTOLOGY.
Dunham. Normal histology. *$2.75 net. Lea.
See also Anatomy;—Microscope.
Historia de Puerto Rico. Brau, S. $1. Appleton.
Historians' history of the world. *See* Williams, H: S., *ed.*
Historic highways of America. il. D. *$2.50 net. A. H. Clark.
—Hulbert. Cumberland road.—Military roads of the Mississippi Basin.—Pioneer roads and experiences of travellers. v. 1.
Historic lives ser. *See* Appleton's.
Historical and biographical narratives. Wallach, I. R. 35 c. Am. Bk.
Historical geography of Europe. Freeman, E: A: *$4 net. Longmans.
Historical military powder horns. Thompson, G. n. p. Soc. Colon. Wars.
Historical tales. Morris, C: $1. Lippincott.
HISTORY.
Acton. Cambridge modern hist. In 12 v. v. 2, Reformation. **$4 net. Macmillan.
Bowman. Historical evidence of the New Test. $4. Jennings.
Columbia studies in hist., econ. and pub. law. v. 18, nos. 1-3. *$3.50 net. Macmillan.
Creighton. Historical lectures and addresses. $2. Longmans.
Fisher. Outlines of universal history. $2.40. Am. Bk.
Green. Historical studies. $1.50. Macmillan.
Harbottle. Dict. of historical allusions. *$2 net. Dutton.
Hazard *and* Fowler. Books of the Bible, with rel. to their place in hist. *50 c. net. Pilgrim Press.
Kohlrausch, *ed.* Das jahr 1813. 50 c. Macmillan.
Myers. Ancient history. $1.50. Ginn.
Randall. Mistakes and misstatements of Myers: notes on Myers' "Mediæval and modern hist." 5 c.; 50 c. McKeown.
Reich. Success among nations. **$2 net. Harper.
West. Ancient world to 800 A.D. pt. 1. $1. Allyn & B.
Williams, *ed.* Historians' hist. of the world. In 25 v. v. 1-16. subs., for set, $72-$135. Outlook.
See also Archæology;—Church history;—Civilization; — Ethnology; — Jews; — Middle Ages;—Nineteenth century;—Political science;—Reformation;—Renaissance;—Slavery.
History of a lawsuit. Caruthers, A. **$6 net. Clarke.
History of blasted hopes. Hoffman, L. E. R. 50 c.; 25 c. L. E. R. Hoffman.
History of flagellation among different nations. '04(F6) il. D. *$1 net. Med. Pub.

History of the willow pattern. Burgess, A. M. 24 c. A. M. Burgess.

History of Tom Thumb, to which are added the stories of The cat and the mouse and Fire! fire! burn stick! '04(S10) il. sq. 16°, (Banbury Cross ser.) hf. vellum, †50 c. Altemus.

History of twenty-five years. Walpole, *Sir* S. 2 v. $10. Longmans.

Hitchcock, Ripley. Louisiana purchase and the exploration, early history and building of the west. '03. '04(F13) il. pors. maps, 12°, $1.25. Ginn.

Hoadley, G: A. Practical measurements in magnetism and electricity. '04(Jl9) D. 75 c. Am. Bk.

Hobart, G: V., ["Dinkelspiel," "Hugh McHugh," *pseuds.*] Eppy grams. '04(F20) unp. D. 75 c. G: W. Dillingham.

Hobart, G: V. I need the money. '04(F20) il. nar. D. 75 c. G: W. Dillingham.

Hobart, G: V. I'm from Missouri (They had to show me). '04(Ag20) il. S. †75 c. G: W. Dillingham.

Hobart, H: M. Electric motors, continuous current motors, and induction motors. '04 (Ag6) il. 8°, $5. Macmillan.

Hobbes, John Oliver, *pseud. See* Craigie, *Mrs.* P. M. T.

Hobbes, T: Leviathan; the matter, forme, and power of a commonwealth; text ed. by A. R. Waller. '04(Ap2) pl. 8°, (Cambridge Eng. classics.) *$1.50 net. Macmillan.

Hobbes, T: Philosophy of Hobbes in extracts and notes collated from his writings; sel. and arr. by F: J. E. Woodbridge. '04 (My21) por. pl. 12°, $1.50. H. W. Wilson.

HOBBES, Thomas.

Stephen. Hobbes. **75 c. net. Macmillan.

Hobbs, Edm. How to get a situation. '04 (My21) 16°, $1. E. Hobbs.

Hobo life. Allen, V. M. 10 c. R. L. Hurd.

Hobson, J: A. International trade. '04(S24) 16°, $1. Scribner.

Hochheimer, Lewis. Law of crimes and criminal procedure. 2d ed. '04(Jl9) 8°, $5. Baltimore Bk.

HOCKEY.

Farrell, *comp.* Ice hockey and ice polo guide. 10 c. Am. Sports.

Hodges, G: The cross and passion: Good Friday addresses. '04(Mr12) D. 75 c. Whittaker.

Hodges, G: Fountains Abbey: story of a mediæval monastery. '04(S10) 8°, *$3 net. Dutton.

Hodges, Leigh M. The great optimist, and other essays. '03. '04(F20) $1; ooze goat skin, $2. Dodge.

Hodges, Leigh M. In the beauty of the lilies: essays. '04(My21) 12°, $1.25; leath., $2. Dodge.

Hodgson, F: T: Builders' architectural drawing self-taught: containing descriptions of instruments and accessories, and 25 house plans. '04(Ap30) il. 12°, $2; hf. leath., $3. Drake.

Hodgson, F: T: Common-sense stair building and handrailing: 250 drawings; glossary of terms; 25 modern house plans. New rev. ed. '04(Ap30) il. 12°, $1; hf. leath., $1.50. Drake.

Hodgson, F: T: Practical treatise on the steel square and its application to everyday use. In 2 v. v. 2. '03. '04(F20) il. diagrs., D. $1.50; hf. leath., $2. Drake.

Hodgson, F: T:, *ed.* Stair building made easy: desc. of the art of building the bodies, carriages and cases for all kinds of stairs and steps. 3d ed. '04(S10) il. 12°, $1. Indust.

Hodgson, W. Earl. Trout fishing. '04(Ap2) il. 8°, $3.50. Macmillan.

Hoffman, C. E. *See* Johnson, J. B.

Hoffman, Leon E. R. Hist. of blasted hopes; or, eleven years in an Indiana state prison. '04(Ap9) 16°, 50 c.; pap., 25 c. L. E. R. Hoffman.

Hoffmann, *Prof., pseud. See* Lewis, A. J:

Hoffmann, Hans. Das Gymnasium zu Stolpenburg: Die handschrift A; Erfüllter beruf; ed. by V. Buehner. '04(Je11) S. (Modern lang. ser.) 35 c. Heath.

Hoffmann, Ralph. Guide to the birds of New England and eastern New York. '04(My7) il. D. **$1.50 net. Houghton, M. & Co.

Hogarth, D: G: Penetration of Arabia. '04 (My14) pls. pors. maps, D. (Story of exploration, no. 2.) **$1.35 net. Stokes.

Holcombe, Theo. I: An apostle of the wilderness, James Lloyd Breck. '03. '04 (F13) pl. por. 12°, $1.20. Whittaker.

Holding the ropes. Brain, B. M. **$1 net. Funk.

Holiday dialogues. Dickens, C: 25 c. W. H. Baker.

HOLINESS.

Brengle. Heart talks on holiness.—Helps to holiness.—Way of holiness. ea., 25 c. Salvation.

Robinson. Biblical doctrine of holiness. *25 c. net. Winona.

See also Christian life;—Salvation;—Sanctification.

Holland, Rupert S., *and* Jenks, Rob. D. The citizen's handbook. Penn. ed. '04(Jl16) S. **$1 net. Jacobs.

HOLLAND.

Jungman. Holland. *$6 net. Macmillan.

See also Java;—Netherlands.

Holleman, A. F. Laboratory manual of organic chemistry for beginners; fr. the Dutch by A. J. Walker. '04(Je18) 12°, *$1 net. Wiley.

Hollister, Horace. Hist. of the Lackawanna Valley. 6th ed. '03. '04(F13) 8°, *$2.50 net. Mrs. M. E. Hollister, [Tribune Pub.]

Hollow earth. Ives, F. T. *50 c. net. B'way Pub.

Holman, Emily E. Picturesque summer cottages. In 3 v. v. 3. '03. '04(F27) il. plans, 4°, pap., $1. E. E. Holman.

Holmes, C: B. Elsieville. '04(Ja16) 16°, $1. C: B. Holmes.

Holmes, *Mrs.* Ma. J. Darkness and daylight. '04(Jl16) 12°, (Home lib.) †$1. Burt.

Holmes, *Mrs.* Ma. J. Edith Lyle's secret. '04 (Jl16) 12°, (Home lib.) †$1. Burt.

Holmes, *Mrs.* Ma. J. Ethelyn's mistake. '04 (Jl16) 12°, (Home lib.) †$1. Burt.

Holmes, *Mrs.* Ma. J. Marian Grey. '04 (Jl30) 12°, (Home lib.) †$1. Burt.

Holmes, *Mrs.* Ma. J. Mildred. '04(Ag13) 12°, (Home lib.) †$1. Burt.

Holmes, *Mrs.* Ma. J. Millbank. '04(Ag13) 12°, (Home lib.) †$1. Burt.

Holmes, *Mrs.* Ma. J. Rena's experiment. '04 (Ag20) D. †$1. G: W. Dillingham.

Holms, A. Campbell. Practical shipbuilding: structural design and building of modern steel vessels, including upkeep and repairs. 2 v. v. 1. '04(Ap30) il. f°, $18. Longmans.

Holroyd, C: Michael Angelo Buonarroti. '04 (Mr26) il. 8°, (Library of arts.) *$2 net. Scribner.

Holst, Bernhart P., *ed.* The teachers' and pupils' cyclopædia. '04(Mr19) 4 v., il. pl. maps, 8°, hf. mor., $14.50. Holst.

Holston Methodism. v. 1. Price, R: N. *$1.25 net. Pub. Ho. of M. E. Ch., So.

Holström, J: G. Modern blacksmithing, rational horse shoeing and wagon making. '04(Je25) il. por. 12°, $1. Drake.

Holt's American science ser.; advanced course. il. O. Holt.

—Chamberlain *and* Salisbury. Geology. v. 1. **$4 net.

Holt's English readings. S. net. Holt.

—Macaulay. Essays on Milton and Addison. **35 c.

Holtzmann, Oscar. Life of Jesus; tr. by J: T. Bealby and M. A. Canney. '04(Ap2) 8°, *$4 net. Macmillan.

Holy City (The). Broadhurst, T: W. **$1 net. Jacobs.

HOLY COMMUNION.
See Lord's supper.

HOLY GHOST.
See Holy Spirit.

HOLY GRAIL.
Baxter. Legend of the Holy Grail as set forth in the frieze painted by E. A. Abbey for Boston Pub. Lib. $1.50. Curtis & C.
Ford. Holy Grail, the silent teacher. $1. Stockham.
See also Arthur, *King;*—Parsifal.

HOLY SPIRIT.
Cook. Life-giving Spirit. *25 c. net. Jennings
Hendrix. Personality of the Holy Spirit. *$1 net. Pub. Ho. of M. E. Ch., So.
See also Trinity.

HOLY WEEK.
Thurston. Lent and Holy week. $2. Longmans.
See also Lent.

Home, Gordon. Yorkshire, coast and moorland scenes. '04(Je11) 8°, *$2.50 net. Macmillan.

Home cyclop. of necessary knowledge; prepared by C: Morris, Alice Johnson and others. '04(Mr12) il. pls. col. diagrs., 8°, $2. Winston.

Home law school ser. 12°. Drake.

—Chadman. Wills. $1.50. (v. 7.)

Home mechanic. Wright, J: *$3.50 net. Dutton.

Home missions of the Presbyterian Ch. in the U. S. 16°, 35 c. Bd. Home Miss. Presb. Ch.

—Brain. Redemption of the red man. (1.)

—Craig. Our Mexicans. (2.)

Home science cook book. Lincoln, *Mrs.* M. J. *$1 net. Whitcomb.

Homebuilders (The). Harriman, K. E. †$1.50. Jacobs.

HOMEOPATHY.
American homœopathic pharmacopœia. $3.50. Boericke & T.
Arndt. First lessons in symptomatology of leading homœopathic remedies. *$1.25 net. Boericke & T.
Bartlett. Text-bk. of clinical medicine. $7. Boericke & T.
Hahnemann. Chronic diseases, their nature and homœopathic cure. $1.25. Boericke & T.
M'Conkey. Why students of medicine should sel. the homœopathic school. 10 c. Med. Cent.

Homer. First books of Homer's Iliad; with introd., comm., and vocab., by T: D. Seymour. Rev. ed. '03. '04(F20) il. pls. maps, hf. mor., $1.25. Ginn.

Homer. First three books of Iliad; with introd., commentary and vocab. by T: D. Seymour. Rev. ed. '03. '04(F6) por. D. hf. leath., $1.25. Ginn.

Homer. Homeric hymns; ed. by T: W. Allen and E. E. Sikes. '04(Ap23) 8°, *$3.50 net. Macmillan.

Homer. Odyssey in Eng. verse, by Arth. S. Way. 3d ed. '04(Ap2) il. 8°, *$2 net. Macmillan.

HOMES.
Latham. In English homes: character, furniture and adornments depicted from photos. *$15 net. Scribner.
See also Architecture.

Homeward songs by the way. E., A. *$1.50 net. T: B. Mosher.

HOMILETICS.
See Preaching;—Sermons.

Honesty with the Bible. White, P. $1. Acme.

Honeyman, A. Van D. Justice of the peace; practice and forms in N. J. '04(F27) O. shp., $6. Honeyman.

Honeyman, A. Van D., *ed.* *See also* American corp. legal manual.

Honor girl. Raymond, *Mrs.* E. H. †$1.25. Lee & S.

Honor towards God. Kelman, J: *35 c. net. Revell.

Hood, Alex. N. Adria. '04(Je25) sq. 12°, *$2 net. Dutton.

Hoot of the owl. Behr, H. H. *$1.50 net. A. M. Robertson.

Hope, Anthony, *pseud.* *See* Hawkins, A. H.

Hope, Laurence. Stars of the desert: [poems.] '04(Ap23) D. *$1.50 net. Lane.

Hopkins, Edn. M. Hdbk. on the teaching of English. '04(Jl30) 12°, pap., 25 c. Scott, F.

Hopkins, Erastus W. Science of the new thought. '04(Jl30) il. pls., 8°, $1.75. New Thought Bk.

Hopkins, R. M. Standard revival songs and Bible readings. '03. '04(F13) S. pap., 15 c. Standard Pub.

Hora, K. J. *See* Henry, J.

Horace, [Quintus Horatius Flaccus.] Horace for English readers; tr. of the poems of into English prose by E. C. Wickham. '04 (Ja23) D. $1.15. Oxford Univ.

Horace. Horace, his life, friendships and philosophy as told by himself, in unrhymed metrical tr., with Latin text, [etc.;] notes by C. Cary. (privately printed.) '04(Jl2) O. *$2 net. Stechert.

Horace. Translations of the Odes; coll. and arr. by M. Jourdain. '04(Mr5) 16°, (Macmillan's Temple classics.) 50 c.; flex. leath., 75 c. Macmillan.

Horace. Corneille, P. 30 c. Heath.

Horack, Fk. E: The organization and control of industrial corporations. '04(Ja30) O. (Equity ser., v. 5, no. 2.) pap., 25 c. C. F. Taylor.

Horn, Tom. Life of Tom Horn, government scout and interpreter. '04(Je18) il. pors. facsim., D. $1.25; pap., 50 c. Louthan Bk.

Hornaday, W: Temple. The American natural history. '04(My7) maps, Q. **$3.50 net. Scribner.

Hornbook ser. O. shp. West Pub.

—Clark. Law of contracts. $3.75.

Horne, H. P., Ellis, Havelock, Symons, Arth., *and others, eds.* Nero and other plays. '04(Ap16) 16°, (Mermaid ser.) *$1 net. Scribner.

Horne, Herman H. Philosophy of education. '04(Ap2) 12°, **$1.75 net. Macmillan.

Hornikel, Emil F: Designs, monograms, inscriptions and alphabets for engravers, jewelers and watchmakers. '04(Jl30) 51 pl., 8°, $5. E. F. Hornikel.

Hornung, Ernest W: Dennis Dent; front. '04 (F27) il. 8°, †$1.50. Stokes.

Horr, G: E., *comp.* Hid in the heart: scriptures that a child of ten should know. '04 (Mr26) sq. D. **50 c. net. Bapt. Pub.

HORSE.

Armatage. The horseowner and stableman's companion. 50 c. Warne.

Busbey. Trotting and pacing horse of America. **$2 net. Macmillan.

Hayes. Points of the horse. *$10 net. Scribner.

Van Rensselaer. Points on buying a horse. 75 c.; 50 c. S. Van Rensselaer.

See also Harness;—Saddlery.

Horse-leech's daughter. Jackson, M. D. †$1.50. Houghton, M. & Co.

HORSE-RACING.

Goodwin. Annual official turf guide, 1903. 2 v. $5-$14. Goodwin.

Watson. Racing world and its inhabitants. **$4 net. Macmillan.

Horseowner (The) and stableman's companion. Armatage, G: 50 c. Warne.

HORSES.

Baldwin. Wonderbook of horses. 75 c. Century.

Paget, *and others.* Horses, guns and dogs. $2. Longmans.

HORSESHOEING.

See Blacksmithing.

Horsley, J: C. Recollections of a Royal Academician. '04(Je4) il. 8°, *$3 net. Dutton.

Horstmann, H: C:, *and* Tousley, Victor H. Dynamo tending for engineers. '04(Je18) il. D. $1.50. Drake.

Horstmann, H: C:, *and* Tousley, Victor H. Modern wiring diagrams and descriptions. '04(F27) il. 16°, leath., $1.50. Drake.

Hosie, Alex. Manchuria. '04(Ap16) il. map, 8°, *$2.50 net. Scribner.

HOSPITALS.

Clarke. Meaning of a mod. hospital. 36 c. Longmans.

See also Nurses and nursing.

Hoss, E. E. Sunday-school studies; notes on the International lessons for 1904. '04 (Mr26) D. *50 c. net. Pub. Ho. of M. E. Ch., So.

Hotchkin, S: F. Penn's Greene country towne: pen and pencil sketches of early Philadelphia and its prominent characters. '04(F27) il. 12°, *$1 net. Ferris.

HOTEL DIEU NUNNERY.

See Nunneries.

HOTELS.

Cassidy, *ed.* "Etiquette of hotels." 15 c. F: W. Cassidy.

Martyn. Financial side of hotel keeping. $2. Caterer Pub.

See also Wine.

Houghtaling, C: E., *comp.* Many things about the U. S. of America. '04(Ja16) 12°, pap., 25 c. C. E. Houghtaling.

Houghton, Jeanette. Fourthly; also The revenge of Great Oak. '04(Jl16) 12°, pap., 50 c. B'way Pub.

Houghton, Merritt D., *comp.* Portfolio of Wyoming views. '04(Ap2) il. sq. 8°, $1. Herald Pub.

Hour by hour. Klingle, G: 50 c.; 60 c.; 25 c. Stokes.

Hour glass, The, and other plays. Yeats, W: B. **$1.25 net. Macmillan.

Hour-glass stories. S. **40 c. net. Funk.

—Haweis. Parsifal story.

—Morris. Trouble woman.

Hourigan, Pat. W: Manual of seamanship for the officer of the deck; ship under sail alone. '04(Jl16) 16°, flex. leath., $1.25. Friedenwald.

HOUSE DECORATION.

French decorative styles. $2. Cawthra.

See also Upholstery.

House in the woods. Henry, A. †$1.50. Barnes.

House of quiet. T., J., *ed.* *$2.50 net. Dutton.

House of the seven gables. *See* Hawthorne, N.

House that Jack built. *See* Fairy gifts.

House we live in. Farnsworth, V. J. 75 c. Pacific Press.

Household book of Irish eloquence; sel. speeches of O'Connell, Sheil, Curran, Grattan, Burke and others; with biog, notes by A member of the N. Y. bar. '04(Ag13) 8°, $3. Kenedy.

HOUSES.

See Architecture.

Houston, Harry. The Macmillan series of writing books. Nos. 1-6. '04(F27) pap., per doz., *50 c. net. Macmillan.

How a Jew found Jesus. Ehrlich, L: J. 25 c. L: J. Ehrlich.

How a little girl went to Africa. Bicknell, L. M. $1. Lee & S.

How I spent my sixtieth birthday. Pauline, E. O., *Queen of Roumania.* *75 c. net. Scribner.

How I worked my way around the world. Morrison, H. S. $1. Chr. Herald.

How shall I catalog my library? Library Bureau. n. p. Lib. Bu.

How shall we escape? Oliver, F. E. *$1 net. Revell.

How shall we worship God? Butler, A. A: *80 c. net. Whittaker.

How the United States became a nation. Fiske, J. $1.25. Ginn.

How to build a speed launch. Graef, E. W. $1. Rudder.
How to build automobiles. Bubier, E: T. 50 c. Bubier.
How to cook for the sick and convalescent. Sachse, H. V. **$1.25 net. Lippincott.
How to do bead-work. White, Ma. **$1 net. Doubleday, P.
How to dress poultry. Thomas, S. V. 25 c. Phila. Pr.
How to get a situation. Hobbs, E. $1. E. Hobbs.
How to get the best out of books. Le Gallienne, R: **$1.25 net. Baker & T.
How to know one hundred wild birds of Minnesota and the Northwest. Lange, D. 25 c. Sch. Educ. Co.
How to know Oriental rugs. Langton, *Mrs.* M. B. **$2 net. Appleton.
How to know the butterflies. Comstock, J: H: **$2.25 net. Appleton.
How to live forever. Gaze, H. $1.25. Stockham.
How to live 100 years. Gordon, W. I. $1.50. Suggestive.
How to make a fiddle. Hand, L: H: B. $1. Drake.
How to make a flower garden. '04(F27) il. Q. **$1.60 net. Doubleday, P.
How to play basket ball. Hepbron, G: T. 10 c. Am. Sports.
How to punch the bag. Rothwell, W. H. 10 c. Am. Sports.
How to sleep. George, M. M., *ed.* 50 c. Flanagan.
How to study literature. Heydrick, B: A. 75 c. Hinds.
How to teach a foreign language. Jespersen, O. *90 c. net. Macmillan.
How to teach nature study. Kellogg, A. M. 25 c. E. L. Kellogg.
How Tyson came home. Rideing, W: H. †$1.50. Lane.
Howard, G: E. Hist. of matrimonial institutions, chiefly in England and the U. S. '04(Jl2) 3 v., O. **$10 net. Univ. of Chic.
Howard, Heman. Howard genealogy; descendants of John Howard, of Bridgewater, Mass., fr. 1643 to 1903. '04(Mr26) pls. pors. facsim., 8°, $5. H. Howard.
HOWARD FAMILY.
Howard. Howard genealogy. $5. Heman Howard.
Howe, Fk. W: Hdbk. of parliamentary usage. '04(F13) nar. S. 50 c. Hinds.
Howe, G: M. German prose composition based on Storm's "Immensee." '04(My21) 12°, pap., 15 c. Holt.
Howe, Reginald H. Call of the Master. '04 (Mr12) D. 75 c. Whittaker.
Howland, Legrand. Jacques of Bruges. '04 (Jl9) il. D. hf. bds., $1.25. G: A. Wolf.
Hoxie, Jane L. Handwork for kindergartens and primary schools; domestic activities, wood work, raphia, [etc.] '04(My21) il. 12°, 50 c. M. Bradley.
Hoyle, Edm. Games. '04(Je25) 12°, pap., 25 c. J. S. Ogilvie.
Hoyle, Edm. The standard Hoyle. New rev. ed. '04(Mr12) D. $1; pap., 50 c.; bds., 75 c. Excelsior.
Hoyt, C: Sumner. A minister's ideals in sonnet and song. '04(Mr12) por. D. bds., *50 c. net. Winona.
Hubbell, G: A. Up through childhood: study of some principles of education in rel. to faith and conduct. '04(S10) D. **$1.25 net. Putnam.
Huber, Julius H. Work in the garden. '04 (Ap23) D. 50 c. Bradt.
Hubert, Philip G., *jr.* Liberty and a living: record of an attempt to secure bread and butter, sunshine and content, by gardening, fishing and hunting. 2d ed., with new preface. '04(Mr5) il. D. **$1.20 net. Putnam.
Hubl, Arth. v. Three color photography; tr. by H. O. Klein. '04(Ag13) 8°, $3.50. Tennant.
Hudson, Thomson J. Evolution of the soul, and other essays; with biog. sketch. '04 (Mr12) D. por. *$1.20 net. McClurg.
Hudson, W: H: Green mansions. '04(Ag6) D. **$1.20 net. Putnam.
Hueffer, F. M. *See* Conrad, J.
Hughes, Rupert. The real New York. '04 (Jl2) il. D. *$1.50 net. Smart Set.
Hughson, Shirley C. The passion of the King; short daily meditations for Lent. '04(Mr5) S. 15 c. Young Churchman.
Hugo, V. Hans of Iceland. '04(Jl16) 12°, (Home lib.) †$1. Burt.
Hugo, V. Oration on Voltaire; tr. by Ja. Parton; in French and Eng. 2d ed. '04 (Ag13) 8°, pap., 10 c. Truth Seeker.
Hugo, V. Romances. New cheaper ed. '04 (F6) 14 v., il. pors. 12°, (Handy lib. sets of standard novelists.) $14; hf. mor., $38.50. Little, B. & Co.
Hulbert, Archer B. The Cumberland Road. '04(Ja23) il. D. (Historic highways of America, v. 10.) *$2.50 net. A. H. Clark.
Hulbert, Archer B. Military roads of the Mississippi Basin; the conquest of the Old Northwest. '04(Mr19) il. map, D. (Historic highways of America, v. 8.) *$2.50 net. A. H. Clark.
Hulbert, Archer B. Pioneer roads and experiences of travelers. In 2 v. v. 1. '04 (My7) il. D. (Historic highways of America, v. 11.) *$2.50 net. A. H. Clark.
Hulbert, Archer B. Queen of Quelparte. New ed. '04(Mr5) il. 12°, †$1.50. Little, B. & Co.
Hulbert, H: Harper. Breathing for voice production. '04(Mr5) O. (Novello's elem. music manuals, no. 2.) $1. Novello.
Huldah. Cooke, G. M. †$1.50. Bobbs-M.
Hull, G: W. Elements of algebra for beginners. '04(Ap30) D. 50 c. Am. Bk.
Human hearts. White, G. M. 25 c. J: S. Ogilvie.
Human work. Gilman, *Mrs.* C. P. **$1.50 net. McClure, P.
HUME, David.
Elkin. Hume: the relation of the treatise of human nature. bk. 1. *$1.50 net. Macmillan.
Hume, Fergus W. The red window. '04(S17) D. **$1.25 net. G: W. Dillingham.
Hume, Fergus W. The yellow holly. '04 (F20) D. †$1.25. G: W. Dillingham.
Hume, H. H. Citrus fruits and their culture. '04(My7) il. 8°, *$2.50 net. Drew.

Hume, W: G. Love knoweth best. '04(Ja23) D. bds., $1. Badger.

HUMOR.

See Wit and humor.

Humor lib. 12°, 25 c. Street.

—Niblo. There and back.

Humorous tales and ghost stories. Wertheim, A. 75 c. B'way Pub.

Hun, Marcus T., *rep.* *See* New York. *Sup. ct.* Repts.

Hundred love songs. Kamal Ad-din of Ispahan. $1.50. Scribner.

Hundred years of warfare. Dickson, M. S. *50 c. net. Macmillan.

Hundredth century philosophy. *See* Wheeler, C: K.

Huneker, Ja. G. Overtones: a book of temperaments, Richard Strauss, Parsifal, Verdi, Balzac, Flaubert, Nietzsche and Turgénieff. '04(Mr26) por. D. **$1.25 net. Scribner.

Hunkey, J: Leading doctrines of the Catholic church examined. '04(F20) S. pap., 20 c. J: Hunkey.

Hunt, Alva R. Treatise on the law of tender, and bringing money into court. '03. '04(F13) O. shp., $6. Dufresne.

Hunt, J. N. Progressive course in spelling. '04(Je11) D. 20 c.—2 pts. '04(S17) D. ea., 15 c. Am. Bk.

Hunt, J: E., *comp.* The Pound and Kester families; acc. of ancestry of John Pound, (born in 1735,) and William Kester, (born in 1733,) and a genealogical record of their descendants. '04(Jl16) 8°, $3.50. Regan.

Hunt, Leigh. Essays; ed. by Arth. Seymour. '04(Ja2) 12°, *$1 net. Dutton.

Hunt, W. H:, *ed.* Sermons on social subjects. '04(Ag20) 12°, *$1.40 net. Whittaker.

HUNTING.

Hubert. Liberty and a living. **$1.20 net. Putnam.

See also Fox hunting;—Sports and amusements.

Hunting and trapping stories. Price, J. P. H. $1.50. McLoughlin.

Huntington, De Witt C. Is the Lord among us? '04(Jl2) por. 12°, (Methodist pulpit.) *50 c. net. Jennings.

Huntington, Fs. T. Elem. of English composition; designed for use in secondary schools. '04(Ja16) 12°, *60 c. net. Macmillan.

Huntington, W: R. Sonnets and a dream. 2d ed. '04(Ja2) por. 12°, bds., *$1 net. Whittaker.

Hurd, Harvey B., *comp.* *See* Illinois. Revised statutes.

Hurlbut, Jesse L. Stories from the Old and New Testaments; simple Bible language for children. '04(Ja30) col. il. pls. (partly col.) 8°, $1. Winston.

Husted, Mary H. *See* McMurry, *Mrs.* L. B.

Hutchins, Harry B., *and* Bunker, Rob. B. Illustrative cases on equity jurisprudence. 2d ed. '04(F27) O. shp., $5. West Pub.

Hutchinson, Horace G., *ed.* Fishing. '04 (S24) 2 v., il. 8°, (Library of sport.) *$7.50 net. Scribner.

Hutten, Bettina, *Baroness* v. Araby. '04 (Mr26) il. D. $1. Smart Set.

Hutten, Bettina, *Baroness* v. Violett. '04 (F20) D. †$1.50. Houghton, M. & Co.

Huyette, M. C. Coal is king. '04(Ap30) il. O. $5. Regan Pr. Ho.

Huyler, Rosa F. Comforting thoughts. '04 (Je11) sq. S. pap., 50 c. Brentano's.

Hyde, Douglas. *See* McCarthy, J.

Hyde, Ja. N. On some of the consequences of eating historical strawberries. '04(Je4) por. 8°, bds. (Not for sale.) Blue Sky Press.

Hyde, W: T. C. Webster's system of memorizing easy and difficult words. '03. '04 (F27) 16°, $1. Drake.

HYDRAULIC ENGINEERING.

Weston. Tables showing loss of head due to friction of water in pipes. $1.50. Van Nostrand.

See also Mines and mining;—Water supply.

HYDROPHOBIA.

See Rabies.

HYGIENE.

Ayer. Woman's guide to health and beauty. 12 c. Prudential Bk.

Balch. Manual for boards of health and health officers. $1.50. Banks & Co.

Bridgeford. Barber instructor and toilet manual. $1. F. C. Bridgeford.

Gaze. How to live forever. $1.25. Stockham.

Gordon. How to live 100 years. $1.50. Suggestive.

Henderson. Aristocracy of health. *$1.50 net. Colton.

Just. Return to nature: method of healing and living. v. 1. $2; $1.50. B. Lust.

McCurdy. Eating to live: facts in regard to cooked and uncooked food, [etc.,] breathing, physical culture exercises, [etc.] 50 c. Whitaker & R.

Macfadden *and* Oswald. Fasting, hydropathy and exercise nature's wonderful remedies. $1. B. Macfadden.

Rabagliati. Air, food and exercises. $3. Wood.

Richards *and* Woodman. Air, water and food fr. a sanitary standpoint. $2. Wiley.

Russell. First conditions of human prosperity. $1. Longmans.

Warman. Health influenced by underwear, insulation, color. 10 c. Am. Sports.

See also Fatigue;—Military hygiene;—Nutrition;—Physiology;—Woman.

Hygiene of the school-room. Barry, W: F. $1.50. Snow & F.

HYMNS AND HYMN WRITERS.

Babcock. Hymns and carols. $1. Novello.

Christian Science hymnal. $1; $1.40. Chr. Sci.

Doane, *comp.* Devotional songs. 25 c. Biglow.

Doane *and* Kirkpatrick. Glorious praise. 35 c. Harvey & B.

Gabriel, *comp.* Sacred songs for men. *30 c. net. Revell.

Mackrell, *comp.* Hymns of the Christian centuries. *$1.50 net. Longmans.

See also Revivals.

Hypatia. *See* Kingsley, C:

HYPNOTISM.

Crone. The magnetic healer's guide. $1. Hudson-K.

Gordon. I suggest suggestion and osteopathy. $1.50. Suggestive.

Hudson. Evolution of the soul, and other essays. *$1.20 net. McClurg.

HYPNOTISM.—*Continued.*
Stevenson. Thought communication by magnetism. $2. M. E. Stevenson.
Tracht. Jehovah, and other gods. $1; 65 c. W. M. Bayne.
Hyslop, Ja. H. Ethics of the Greek philosophers, Socrates, Plato and Aristotle; ed. by C: M. Higgins; with extracts and editorial notes to show their close relation to modern thought; with a brief life of Socrates. '04(Ap30) 12°, (Evolution of ethics, v. 1.) $2. Higgins.
I dine with my mother. Decourcelle, P. H. A. $1. Neale.
I: in which a woman tells the truth about herself. '04(Ap2) D. †$1.50. Appleton.
I need the money. Hobart, G: V. 75 c. G: W. Dillingham.
I suggest suggestion and osteopathy. Gordon, W. I. $1.50. Suggestive.
Iberian (The). Lamb, O. R. *$2 net. Ames & R.
IBSEN, Henrik.
Shaw. Quintessence of Ibsenism. $1. Brentano's.
ICE.
Schmidt. Artificial ice-making and refrigeration. $2.50. Phila. Bk. Co.
ICE HOCKEY.
See Hockey.
ICE POLO.
See Polo.
Idaho. Constitutional provisions, [etc.,] rel. to telegraph and telephone corporations, in effect Jan. 1, 1904. '04(Ag27) O. (Not for sale.) Am. Telephone.
Idaho. *Supreme ct.* Repts.; (Hasbrouck.) v. 7. '04(Ap16) 8°, shp., $4.25. Bancroft-W.
IDAHO.
Evans. New cestracionT spine fr. lower triassic of Id. 10 c. Univ. of Cal.
Iddesleigh, *Earl of*. Luck o' Lassendale. '04 (Jl30) 12°, (Canvas back lib.) bds., †75 c. Lane.
Ideals of the East. Olakura, K. $1.50. Dutton.
Ides of March. Packard, *Mrs.* F. W. $1. B'way Pub.
Idiot (The) and the insane. Philbrick, H. H. 50 c. H. H. Philbrick.
Idols. Locke, W: J. †75 c. Lane.
Idylls of the king. *See* Tennyson, A., *Lord.*
Idyls and impressions of travel. Wood, A. C. $1.25. Neale.
If I were a girl again. Keeler, L. E. *$1 net. Revell.
Il penseroso. *See* Milton, J:
Iliad. *See* Homer.
Iliffe, Kath. M. Tales told at twilight. '04 (Mr12) il. 12°, $1.50. H. W. Bell.
Illinois. *Appellate cts.* Repts. v. 109. '04 (F27); v. 110 (Ap9); v. 111 (Ag27) O. shp., ea., $3.75. Callaghan.
Illinois. Constitutional provisions, general statutes and session laws relating to telegraph and telephone corporations in effect Jan. 1, 1904. '04(Mr26) O. (Not for sale.) Am. Telephone.
Illinois. Cumulative index-digest: index-digest of Ill. sup. court repts., 191 to 203, incl., and Ill. appellate court depts., 96 to 108, incl.; by G: B. Gillespie and R. H. Wilkins. '04(Je18) O. shp., $2.25. Fiske & Co.
Illinois. Cyclopedic digest; vs. 1 to 198 Ill. and 1 to 102 Ill. appellate. v. 8. (DeWitt C. Blashfield, ed.) '04(F27); v. 9 (Ag27) O. shp., ea., $8. Keefe-D.
Illinois. Jones and Addington's 2d supp. to Starr and Curtis's annot. statutes; ed. by W. C. Jones and K. H. Addington. '04 (Ja9) O. shp., *$4 net. Callaghan.
Illinois. Revised statutes, 1903; (H. B. Hurd.) '04(Ap16) por. O. shp., *$5 net. Chic. Legal News.
Illinois. Rules of court as estab. by the several state courts; (R. L. Elliott.) 4th ed. '04(Je18) O. $2. Lawyers' Co-op.
Illinois. *Supreme ct.* Repts. v. 204; (I: N. Phillips.) '04(Mr5); v. 205 (Ap9); v. 206 (Je11); v. 207 (Jl2); v. 208 (Ag27) O. shp., ea., $2.25. Phillips.
ILLINOIS.
Black. Treatise on law of mortgages and deeds of trust. *$5 net. Callaghan.
Busch *and* Dixon. Law examiner. *$2.50 net. Callaghan.
Matteson. Man. for clerks of townships. $1. Legal Adv.
Illoway, H. Summer diarrhœas of infants, their etiology, pathology and treatment. '04 (Ag6) S. *$1 net. Pelton.
Illuminated lessons on life of Jesus. Forbush, W: B. 25 c. Underwood.
Illustrated field book: mines and mining in Rocky Mountains, etc. Miller, G: W. $3. Hall & W.
Illustrated pocket classics. See Macmillan's.
Illustrated pocket lib. See Appleton's.
ILLUSTRATIONS (*religious*).
Banks. Great archers and their weapons; with sel. of their il. $1.50. F. M. Barton.
Beecher. Treasury of illustration. *$3.50 net. Revell.
Graham. Old truths newly illustrated. $1. Eaton & M.
See also Preaching;—Sermons.
Illustrations for sermons. Rice, C. E. **$1 net. Putnam.
I'm from Missouri. Hobart, G: V. †75 c. G: W. Dillingham.
Imitation of the Sacred Heart of Jesus. Arnoudt, F. $1.25. Benziger.
Immensee. *See* Storm, T.
IMMIGRATION.
Warne. Slav invasion and the mine workers: study in immigration. **$1 net. Lippincott.
Immorality of modern dancing. Beryl, *pseud.* 50 c. Everitt & F.
IMMORTALITY.
Haldane. Pathway to reality. **$3 net. Dutton.
Miller. Guide to immortality. $1. Appeal.
See also Future life.
Immune sera hæmolysins. Wasserman, A. $1. Wiley.
Impending peril. Brown, H: $1.25. Jennings.
Imperator et Rex, William II. of Germany. Owen, M. C. **$2.25 net. Harper.
Imperial defence. May, E: S. $3. Dutton.
Imperial encyclopedia and dictionary: library of universal knowledge and an unabr. dict. under one alphabet. '04(Ap9) 40 v., il. 12°. (App. to pubs. for price.) H. G. Allen.
Imperial fiscal reform. Caillard, *Sir* V. H. P. $1.40. Longmans.

IMPERIALISM.
Brorup. Imperialism. 15 c. North and South.
See also Expansion (*political*).
Imperialist, The. Cotes, *Mrs.* S. J. D. †$1.50. Appleton.
Impressions of Japan. Rittner, G. H. **$3 net. Pott.
In a poppy garden. Saunders, C: F. $1.25. Badger.
In and around Milwaukee. Chapman, S. 25 c. Knell Pub.
In Assyrian tents. Pendleton, L: B. 75 c. Jewish Pub.
In English homes. Latham, C: *$15 net. Scribner.
In famine land. Scott, J. E. **$2.50 net. Harper.
In fifty years. Belloc, B. R. *80 c. net. Herder.
In memoriam. *See* Tennyson, A.
In merry measure. Masson, T: L. $1.50. Life Pub. Co.
In passion's dragnet. Louthan, *Mrs.* H. H. $1.25. Badger.
In search of the unknown. Chambers, R. W. †$1.50. Harper.
In Shakespeare's England. Boas, F: S. **$1.50 net. Pott.
In the absence of Susan. Thompson, A. C. 25 c. Dick.
In the beauty of the lilies. Hodges, L. M. $1.25; $2. Dodge.
In the bishop's carriage. Michelson, M. †$1.50. Bobbs-M.
In the country God forgot. Charles, F. 75 c. Little, B. & Co.
In the dawn of the world. Burne-Jones, E. **$5 net. Goodspeed.
In the dwellings of the wilderness. Taylor, C. B. †$1.25. Holt.
In the end. Rogers, F. 75 c. Editor Pub. Co.
In the gardens of God. Edgerton, A. 25 c. Essene.
In the heart of the storm. Tuttiett, M. G. †$1. Burt.
In the Red Hills. McCants, E. G. †$1.50. Doubleday, P.
In the time of Christ. Edersheim, A. $1.25. Revell.
In the toils. Paddock, *Mrs.* A. G. 25 c. J. S. Ogilvie.
In the uttermost East. Hawes, C: H. *$4.50 net. Scribner.
In the year 1800. Kelley, S: W. $2.50; $4. Saalfield.
In what life consists. Gould, G: H: *$1.50 net. Pilgrim Press.
Incense of sandalwood. Armstrong, W. L. *$2.25 net. Baumgardt.
Income tax in the commonweaths of the U. S. Kinsman, D. O. $1. Macmillan.

INDEXES.
Educational Review. Analytical index to v. 1-25. *$2 net. Educ. Review.
Granger. Index to poetry and recitations. *$5 net. McClurg.
Street Railway Journal. General index, v. 1-22. $5. McGraw.
Texas. Index to general laws. $2. Gammel.

INDIA.
Carpenter. From Adam's Peak to Elephanta. **$2 net. Dutton.
Chirol. Middle Eastern question: polit. problems of Indian defence. *$5 net. Dutton.
Noble. Web of Indian life. **$2.25 net. Holt.
Ryder. Little wives of India. *$1 net. Allen, L. & S.
Scott. In famine land, 1899-1900. **$2.50 net. Harper.
See also Bengal;—Kangchenjunga Mt.;—*also* Dalhousie, *Marquis of*.
Indian bead work. Mumm, H. L. 10 c. H. L. Mumm.
Indian outbreaks. Buck, D. $1.50. D. Buck.
INDIAN PHILOSOPHY.
See Philosophy.
Indian priestess, Chundra Lela. Lee, *Mrs.* A. *50 c. net. Revell.
Indiana. *Appellate ct.* Repts.; (Remy and Donaker.) v. 31. '04(Je11) O. shp., $4. Burford.
Indiana. Constitutional provisions, general statutes, and session laws relating to telegraph and telephone corporations, in effect Jan. 1, 1904. '04(My14) O. (Not for sale.)
Indiana forms for pleading and practice in civil and criminal actions, probate matters and in commissioners' courts, annot. v. 1. (J. W. Thompson.) '04(Mr26); v. 2 (Ag6) O. shp., ea., **$6 net. Bobbs-M.
Indiana. *Supreme ct.* Repts.; (Remy and Donaker.) vs. 160, 161. '04(Ag27) O. shp., ea., $3.50. Burford.
INDIANA.
Ewbank *and* Wood. Indiana bonds. gratis. Indianapolis Commercial.
Hoffman. Hist. of blasted hopes; or, eleven yrs. in an Indiana state prison. 50 c.; 25 c. L. E. R. Hoffman.
INDIANS.
Bayard. Narr. of attempt by the French of Canada upon the Mohaques country. **$10 net; **$4 net. Dodd.
Brain. Redemption of the red man: Presb. missions to No. Am. Indians. 35 c. Bd. Home Miss. Presb. Ch.
Buck. Indian outbreaks. $1.50. D. Buck.
Clark. Indians of the Yosemite valley and vicinity. $1; 50 c. G. Clark.
Colden. Hist. of five Indian nations of Canada. 2 v. ea., **$1 net. Barnes.
Eliot. Logick primer: to initiate the Indians in knowledge of Rule of Reason. *$6 net. Burrows.
Thwaites, *ed.* Early western travels. v. 1, 2. ea., $4. A. H. Clark.
See also Maramech;—Narratives of captivities series;—*also* Armstrong, S: C.;—Leeth, J:
Indictment of socialism. Boarman, M. I. 5 c. Herder.
Inductive phonography. Schneck, F. J. $1. F. J. Schneck.
Industrial and artistic technology of paint and varnish. Sabin, A. H. $3. Wiley.
INDUSTRIAL ARTS.
See Useful arts.
INDUSTRIAL CORPORATIONS.
See Corporations.
INDUSTRIES.
See Useful arts.
Infant-feeding in its relation to health and disease. Fischer, L: $2. Davis.

INFANTRY.
Stewart. Hdbk. for non-commissioned officers. 50 c. Hudson-K.
INFANTS.
See Children.
INFECTIOUS DISEASES.
Rosenbach. Physician *versus* bacteriologist. **$1.50 net. Funk.
INFERNO (*by Dante*).
Wyld. The dread "Inferno." $1. Longmans.
See also Dante Alighieri.
Influence of Pasteur on medical science. Herter, C. A. **$1 net. Dodd.
Ingalese, R: *and* Isabella. From incarnation to reincarnation. '04(Ap16) 2 v., 12°, $2. Occult.
Ingall, G. D., *and* Withers, G: The Stock Exchange. '04(My21) D. *$1.60 net. Longmans.
Inge, W: R. Faith and knowledge: sermons. '04(S24) 8°, *$1.50 net. Scribner.
INGERSOLL, Robert G.
Smith. Life and reminiscence of Rob. G. Ingersoll. $2; $25. Nat. Weekly.
Ingoldsby country (The). Harper, C: G. $2. Macmillan.
Ingram, J: K. Practical morals. '04(Ap23) 8°, *$1.40 net. Macmillan.
INK.
Carvalho. Forty centuries of ink. *$3.50 net. Banks.
Inner circle ser. S. bds., *25 c. net. Winona.
—Elliott. Brook in the pasture.
—Jenkins. Christ's boys and girls.
—Shaw. The difficult life.
—Speer. Second coming of Christ.
—Vance, Ja. I: Simplicity in life.
—Vance, Jos. A. Religion and money.
Inner life of the soul. Emery, S. L. **$1.50 net. Longmans.
INNISKILLING DRAGOONS.
Yardley. With the Inniskilling Dragoons, during the Boer war. *$6 net. Longmans.
INSANITY.
Krehbiel. Memories and asylum experiences. 15 c. C. B: Krehbiel.
Starr, *pseud.* Sane or insane? $1.25. M. Starr.
INSCRIPTIONS.
Buck. Grammar of Oscan and Umbrian; with coll. of inscriptions. $3. Ginn.
Hammurabi. Code. *$4 net. Univ. of Chic.
INSECTS.
Forel. Ants and some other insects: inquiry into [their] psychic powers; app. on olfactory sense. 50 c. Open Court.
McGill. Spermatogenesis of anax junius. 75 c. Univ. of Mo.
See also Butterflies.
INSOMNIA.
See Sleep.
Inspired history of the nations. *See* Rupert, G. G.
Institution recipes. Smedley, E. $1. Fell.
INSURANCE.
New York. Statutory revision of laws affecting insurance companies. $1.50. Banks & Co.
Schwartz. Fire and explosion risks. **$5 net. Lippincott.
Warner. Defects of fire insurance and the remedy. $25. J. G. Warner.
INSURANCE.—*Continued.*
Williams. Insurance definitions. $1.50. Rough-Notes.
Young. Insurance. $2.50. Pitman.
Young *and* Masters. Insurance office organization, management and accounts. $1.50. Pitman.
Insurance man's practical digest, 1903. '04 (Mr12) 8°, $7.50. Murdoch Law.
Intercollegiate athletic calendar, 1852-1904. v. 4. '04(Jl9) il. pors. 8°, $1.50. T: R. Gaines.
INTEREST (*on money*).
Fetter. Relations between rent and interest. *50 c. net. Macmillan.
International exchange. Margraff, A. W. $5. Fergus Pr.
INTERNATIONAL LAW.
Eaton, *comp.* Notes on internat. law. $1.25. U. S. Naval Inst.
Lawrence. War and neutrality in the Far East. *$1.25 net. Macmillan.
See also Treaties.
International lib. il. 16°, pap. Int. Lib.
—Alexandroff. Leo Tolstoi. 10 c.
—Faigenbaum. Moses Maimonides. 10 c.
—Frumkin. Baal-Shem. 10 c.
—Gordin. God, man and devil. 25 c.—Biog. of Voltaire. 10 c.
—Krantz. Aristotle. 10 c.—What is a nation? 10 c.
—Viernik. Saadiah Gaon. 10 c.
International modern language ser. See Ginn's.
International trade. Hobson, J: A. $1. Scribner.
Interrogatory law; 2207 questions submitted to grad. classes of the law school of Cincinnati coll., 1879-1898; also to the law dept. of Univ. of Cincinnati, 1898-1902. '04 (Ap16) O. buckram, $1. Clarke.
Interstate commerce repts. *See* United States.
Intestate succession. New York. $2. Baker, V. & Co.
INTESTINES.
Einhorn. Diseases of the intestines. *$3 net. Wood.
Nothnagel. Diseases of the intestines and peritoneum. *$5 net; *$6 net. Saunders.
Introduction to economics. Seager, H: R. **$2 net. Holt.
Introduction to the New Testament. Julicher, A. $4.50. Putnam.
Introductory geography. Tarr, R. S. 64 c. W. W. Shannon.
INVENTIONS.
Doubleday. Stories of inventors. **$1.25 net. Doubleday, P.
Labofish. Catechism of patents and inventions. $1.50. C: S. Labofish.
See also Patents.
Inventions of the idiot. Bangs, J: K. †$1.25. Harper.
INVESTMENTS.
See Bonds;—Securities;—Street railroads.
Iowa. Constitutional provisions, general statutes and session laws relating to telegraph and telephone corporations in effect Jan. 1, 1904. '04(Mr26) O. (Not for sale.) Am. Telephone.
Iowa. *Supreme ct.* Digest, 1898 to 1903; also the federal cts. and of the sup. ct. of the U. S. so far as they relate to Ia. law, by E. McClain. v. 4. '04(Mr5) O. shp., *$6 net. Callaghan.

Iowa. *Supreme ct.* Repts.; (W. W. Cornwall.) v. 118. '04(Ja16); v. 119 (Mr5); v. 120 (Ag27) O. shp., ea., $3. Ragsdale.

IOWA.
Gue. Hist. of Iowa. 4 v. $18. Century Hist.

Iphigenia in Tauris. *See* Euripides.

Ira, Alfred. Liebe: eine erzählung für das reifere Christenvolk. '04(Mr5) D. 85 c. Antigo.

IRELAND.
Davitt. Fall of feudalism in Ireland: story of Land League. **$2.50 net. Harper.
Household book of Irish eloquence: speeches of O'Connell, Sheil, and others. $3. Kenedy.
Joyce. Concise hist. of Ireland. $1.25.—
Plunkett. Ireland in the new century. *$1.75 net. Dutton.
Social hist. of ancient Ireland. 2 v. $8. Longmans.
See also Ulster Co.

IRISH LITERATURE.
Gregory. Gods and fighting men. *$2 net. Scribner.
Krans. Wm. Butler Yeats and the Irish literary revival. **75 c. net. McClure, P.
McCarthy, *ed.* Irish literature. 10 v. subs. (App. to pubs. for prices.) J: D. Morris.
Stokes, *ed.* Thesaurus palæohibernicus: coll. of old-Irish glosses, scholia, etc. v. 2. **$5.50 net. Macmillan.

Irish rebel. Moore, B. F. 25 c. W. H. Baker.

IRON.
Murphy. English and Scottish wrought ironwork. *$25 net. Scribner.
Twelvetrees. Structural iron and steel. *$1.90 net. Macmillan.
Wood. Rustless coatings: corrosion and electrolysis of iron and steel. $4. Wiley.

Irving, W. Legend of Sleepy Hollow; designed and hand colored by Lolita Perine. '04(Mr26) 12°, bamboo binding, *80 c. net; padded leath., *$1.20 net; ooze leath., *$2 net. Dodge.

Irving, W. Oliver Goldsmith; ed. by H. E. Coblentz. '04(My7) pls., pors. 16°, (English classics.) 35 c. Heath.

Irving, W. Oliver Goldsmith. Hudson ed. Author's rev. ed. '04(Mr26) il. pors. 12°, $1. Putnam.

Irving, W. Oliver Goldsmith; ed. for school use by G: P. Krapp. '04(Mr12) 16°, (Lake Eng. classics.) 45 c. Scott, F. & Co.

Irwin, Wallace. Extra!! fairy tales up to now. '04(Ap23) nar. D. bds., *50 c. net. P. Elder.

Irwin, Wallace. Men's college record. '04 (Mr19) il. sq. 12°, $1.50; leath., $3. P. Elder.

Irwin, Will. *See* Burgess, G.

Is the Lord among us? Huntington, DeW. C. *50 c. net. Jennings.

Is the world in need of a new revelation? Madison, A. W. 20 c. A. W. Madison.

Isaacson, C: S., *comp.* Roads from Rome: personal narratives; pref. by H. C. G. Moule. 3d ed. '04(Jl2) D. *75 c. net. Union Press.

ISABELLA, *Queen of Castile.*
See Ferdinand, *King of Spain.*

ISAIAH.
See Bible.

Ish Kerioth. Alborn, G: C. $1. Morning Star.

Islam and Oriental churches. Shedd, W: A. **$1.25 net. Presb. Bd.

Island garden. Thaxter, *Mrs.* C. L. $1.25. Houghton, M. & Co.

Island pharisees. Galsworthy, J: **$1.20 net. Putnam.

Isms, fads and fakes. Field, J. N. *$1 net. V. E. Field.

Isopel Berners. Borrow, G: **$1 net. Dodd.

ISRAEL.
See Jews.

Israel and Babylon. Gunkel, H. *25 c. net. McVey.

Issue (The). Morgan, G: †$1.50. Lippincott.

Issues of life. Van Vorst, *Mrs.* J: †$1.50. Doubleday, P.

Italian architecture, furniture and interiors. Salvatore, C., *comp.* $30. Polley.

ITALIAN LANGUAGE.
Wessely *and* Stevans. Hill's Ital.-Eng. dict. 25 c.; 50 c. G: W. Ogilvie.
Young. Italian grammar. $1.25. Holt.

ITALIAN LITERATURE.
Grolier Club. Catalogue of exhibition of eds. of Italian bks. sel. to il. the develop. of Italian lit. privately pr. Grolier Soc.

ITALIAN RENAISSANCE.
Wölfflin. Art of the Italian renaissance. **$2.25 net. Putnam.

ITALY.
Baedeker. Central Italy and Rome. *$2.25 net.—Italy, from the Alps to Naples. *$2.40 net. Scribner.
Longfellow, *ed.* Cyclop. of architecture. **$6 net. Scribner.
Vaughan. Book of Italian travel. *$3 net. Dutton.
See also Ferrara;—Renaissance;—Venice.

Ites, Alfr. A presidential make-believe and a sinister precedent; contained in the method of the hard-coal strike settlement. '04(F13) D. pap., 25 c. Neale.

ITHACA, N. Y.
See Cornell University.

Iverach, Ja. Descartes, Spinoza and the new philosophy. '04(Ap16) D. (World's epoch-makers.) $1.25. Scribner.

Ives, F. T. The hollow earth. '04(S24) por. D. *50 c. net. B'way Pub.

J. N. C., *pseud.* *See* Crawford, J: N.

Jack, R. Logan. The back blocks of China: narrative of experiences among the Chinese, Sifans, Lolos, Tibetans, Shans, and Kachins between Shanghai and the Irrawadi. '04 (Mr19) il. por. O. $4. Longmans.

Jack and the beanstalk. *See* Three bears.

Jack Barnaby. Rogers, H: J. $1. G: W. Dillingham.

Jack Harkaway. *See* Hemyng, B.

Jack Tenfield's star. James, M. †$1.25. Lee & S.

JACKSON, Betsey.
See Jackson families.

Jackson, C: Ross. Quintus Oakes. '04(Ap2) D. †$1.50. G: W. Dillingham.

Jackson, F. Hamilton. Mural painting. '04 (Ap16) il. 12°, (Handbooks for designer and craftsman.) *$2 net. Scribner.

Jackson, G:, [*and others.*] Comradeship and character. '04(Ag20) 12°, *$1.40 net. Whittaker.

Jackson, Green P. Sunshine and shade in a happy itinerant's life. '04(My14) D. *80 c. net. Pub. Ho. of M. E. Ch., So.

Jackson, Lambert L. *See* Young, J. W: A.

Jackson, Marg. D. The horse-leech's daughter. '04(Mr26) D. †$1.50. Houghton, M. & Co.

Jackson, W. Text-book on ceramic calculations. '04(My21) D. *$1.20 net. Longmans.

JACKSON FAMILIES.
Davis. Warren, Jackson, and allied families. $10; $15. Lippincott.

JACQUELINE, *Countess of Holland.*
Putnam. A mediæval princess: Jacqueline Countess of Holland. **$2.25 net. Putnam.

Jacques of Bruges. Howland, L. $1.25. G: A. Wolf.

Jahr (Das) 1813. Kohlrausch, F., *ed.* 50 c. Macmillan.

JAMES, *St.*
See Bible.

James, Bartlett B. *See* McSherry, J.

James, C: Poems. '03. '04(F6) por. 12°, $1.50. E. R. Holmes.

James, M. Rhodes. The ancient libraries of Canterbury and Dover. '04(Mr26) 8°, *$6 net. Macmillan.

James, Martha. Jack Tenfield's star. '04 (S10) il. D. †$1.25. Lee & S.

James, Ma. I. Scientific tone production. '03. '04(F13) S. *$1 net. C. W. Thompson.

James Griffin's adventures. *See* Dankoler, H. E:

Jameson, *Mrs.* Anna. Shakespeare's heroines. '04(Ag6) il. 16°, (Temple classics.) 50 c.; flex. leath., 75 c. Macmillan.

Jamison, Alpha P. Elements of mechanical drawing. '04(S17) il. 8°, $2.50. Wiley.

Janeway, Theo. C. Clinical study of blood-pressure: guide to the use of the sphygmomanometer in medical, surgical, and obstetrical practice. '04(Ag20) il. diagrs., 8°, $3; hf. leath., $4. Appleton.

JAPAN.
Browne. Japan, the place and the people. $2.50. Estes.
Chamberlain. Things Japanese. *$4 net. Scribner.
Davidson. Present day Japan. *$4.50 net. Lippincott.
Fraser. Letters from Japan. *$3 net. Macmillan.
Griffis. Dux Christus: outline study of Japan. *50 c. net; *30 c. net. Macmillan.
Olakura. Ideals of the East; with ref. to art of Japan. $1.50. Dutton.
Rittner. Impressions of Japan. **$3 net. Pott.
Scherer. Japan of to-day. **$1.50 net. Lippincott.
Singleton, *ed.* Japan as seen and described by famous writers. **$1.60 net. Dodd.
Sladen. Japan in pictures. $1.25.—The Japs at home. 25 c. Warne.
Unger *and* Morris. Russia and Japan, and hist. of the war. v. 1. $1.50; $2.25. Winston.
Watson. Japan, aspects and destinies. **$3.50 net. Dutton.

JAPAN.—*Continued.*
Watson. Three rolling stones in Japan. $5. Longmans.
See also Corea;—Russo-Japanese war.

Japan, her strength and her beauty. '04 (Jl30) il. 4°, $3. P. F. Collier.

Japs at home. Sladen, D. B. W. 25 c. Warne.

Jarman, *Mrs.* Lizzie S. G. Shadow of absent love. '03. '04(F20) por. 16°, $1.50. Southern Pub.

Jarrold, Ernest, ["Mickey Finn."] Mickey Finn; stories and scenes of Irish life. [New issue.] '04(S10) 12°, (Young America lib.) 50 c. Hurst.

Jarvis, Rob. E: L. The making of a Christian. '04(Mr12) 16°, $1. Crane.

Jason's quest. Lowell, D. O. S. †$1. Lee & S.

JAVA.
Day. Policy and administration of the Dutch in Java. **$2 net. Macmillan.

Jeaffreson, J: C. Book about doctors. '04 (S3) 8°, (Doctor's recreation ser.) $2.50; hf. mor., $4. Saalfield.

Jefferson, T:, [*and others.*] Documents relating to purchase and exploration of Louisiana. 1. Limits and bounds of Louisiana, by T: Jefferson. 2. Exploration of the Red, the Black and the Washita rivers, by W: Dunbar; pr. fr. orig ms. in the library of the American Philosophical Soc. '04(Ag27) pors. fold. map, 8°, **$6 net. Houghton, M. & Co.

JEFFERSON, Thomas.
Ford. Thomas Jefferson. *$5 net. Elson.
Simpson. Hamiltonism vs. Jeffersonism: refutation of pop. calumies against Hamilton. 50 c. Howorth.

Jeffries, Ewel. Short biog. of John Leeth; with an acc. of his life among the Indians; repr. fr. orig. ed. of 1831; introd. by R. G. Thwaites. '04(My7) 12°, (Narratives of captivities.) *$2 net; *$3.50 net. Burrows.

Jehovah and Lucifer: triumph of good over evil. '04(Jl30) il. 12°, $2.75; fine ed., $5.50. M. W. Hazen.

Jehovah, and other gods. Tracht, S. $1; 65 c. W. M. Bayne.

Jekyl, Gertrude. Old West Surrey: some notes and memories. '04(My21) il. O. *$4.50 net. Longmans.

Jenkins, Hermon D. Christ's boys and girls. '04(S3) S. (Inner circle ser.) bds., *25 c. net. Winona.

Jenks, Rob. D. *See* Holland, R. S.

Jenks, Tudor. The defense of the castle. '04 (Ja9) il. D. $1. Mershon.

Jennings, Arth. S. Paint and color mixing. 2d ed., rev. and enl. '04(Je4) 8°, $2.50. Spon.

Jepson, Edgar. The admirable Tinker, child of the world. '04(Ap2) il. D. †$1.50. McClure, P.

Jespersen, Otto. How to teach a foreign language; from the Dutch by Sophia Y. O. Bertelsen. '04(Ap9) 12°, *90 c. net. Macmillan.

Jess & Co. Bell, J. J. †$1.25. Harper.

Jessica letters. More, P. E. **$1.10 net. Putnam.

JESTS.
See Wit and humor.

Jesus Christ. Life of Jesus Christ our Lord; junior historical course prep. by the S. S. Commission of the Diocese of N. Y. pt. 2. 2d ed., rev. '04(Ja9) il. maps, D. pap., 10 c. Young Churchman.

Jesus Christ. Life of Jesus Christ the Messiah; prep. by the S. S. Commission of the Diocese of N. Y. pt. 1, senior historical course. '04(Ja9) il. D. pap., 10 c. Young Churchman.

Jesus Christ. The teachings of Jesus Christ; prep. by the S. S. Commission of the Diocese of N. Y. pt. 1. '04(Ja9) il. maps, D. pap., 10 c. Young Churchman.

JESUS CHRIST.

Abbott. Paradosis; in the night in wh. he was (?) betrayed. **$2.60 net. Macmillan.

Adams. Story of Jesus Christ. 40 c. Marlier.

Arnoudt. Imitation of Sacred Heart of Jesus. $1.25. Benziger.

Bayne. Testimony of Christ to Christianity. *75 c. net. Revell.

Brett. Witness of love. 75 c. Longmans.

Briggs. New light on life of Jesus. **$1.20 net. Scribner.

Carmichael. Study of Christ. 15 c. R. D. Carmichael.

Carter. Life of Christ for little children. $1.25; $1.75. Holman.

Cook. Jesus of Nazareth, the annointed of God. *$1 net. Revell.

Egypt Exploration Fund, Græco-Roman branch. New sayings of Jesus. $1; 40 c. Oxford Univ.

Evans. The Christ myth. 25 c. Truth Seeker.

Forbush. Illuminated lessons on life of Jesus. 25 c. Underwood.

Freddi, *comp.* Jesus Christ the word incarnate; from St. Thomas Aquinas. *$1.25 net. Herder.

Gere. Did Jesus rise? *25 c. net. Winona.

Holtzmann. Life of Jesus. *$4 net. Macmillan.

Leeson. Story of Christ's Passion. *50 c. net. Jennings.

Lobstein. Dogma of the virgin birth of Christ. **$1.50 net. Putnam.

Losch. The God-man: a poem. $2. Ferris.

Maas. Life of Jesus Christ acc. to gospel hist. $2. Herder.

McConnell. Christ. **$1.25 net. Macmillan.

Marquis. Life of Christ in seven periods. 10 c. Winona.

Montgomery. Story of our Lord's life. *90 c. net. Longmans.

Morgan *and* Diffendorfer. Junior studies in life of Christ. 10 c. Bu. Bible Study.

Muirhead. Eschatology of Jesus. $1.75. Armstrong.

Pearse. Jesus Christ and the people. *25 c. net. Jennings.

Pilate. Correct transcript of Pilate's court. 50 c. Carpenter & M.

Royer. Jesus the savior. 35 c. Brethren Pub. Ho.

Sampson. Life of the Lord Jesus Christ: acc. to St. Matthew. $2; $1.50. P: Davidson.

JESUS CHRIST.—*Continued.*

Sangster. That sweet story of old: life of Christ for young people. $1.25. Revell.

Speer. Second coming of Christ. *25 c. net. Winona.

Vos. Teaching of Jesus concerning the kingdom of God and the church. 75 c. Am. Tr.

Waffle. Doctrine of the cross. 10 c. Am. Bapt.

Williams. The Christ within. *50 c. net. Whittaker.

See also Atonement;—Good Friday;—Holy week;—Lent;—Lord's supper;—Salvation; — Second advent;—Trinity.

Jesus or mammon. *See* Ladoff, I.

Jevons, W: S. Nociones de economia politica. Ed. enteramente reformada por D. A. Elías. '04(Ag13) 18°, (Nuevas cartillas científicas.) 40 c. Appleton.

Jewel of seven stars. Stoker, B. †$1.50. Harper.

Jewett, F. G., *comp.* Manual for election officers and voters in [N. Y.] state. 12th ed. '04(Ag6) O. shp., $1.50. M. Bender.

Jewett, F. G., *comp.* Primary election law of [N. Y.] state, to the end of the legislature of 1904; complete index. '04(Ag6) O. pap., 50 c. M. Bender.

Jewish encyclopædia. *See* Singer, I., *ed.*

Jew's (A) Christian. Sharon, T. 25 c. J. S. Ogilvie.

JEWS.

American Jewish year book. $1. Jewish Pub.

Cowen, *comp.* Seder service for Passover Eve in the home. 30 c.-$2.50. P. Cowen.

Edersheim. In the time of Christ. $1.25. Revell.

Friedman. Tub Taam: vindication of Jewish mode of slaughtering animals called shechitah. 50 c. Bloch.

Kent. From the Creation to establishment of Hebrew kingdom. **$2.75 net. Scribner.

Krantz. What is a nation?; are the Jews a nation? [In Yiddish.] 10 c. Int. Lib.

Peters. Early Hebrew story. **$1.25 net. Putnam.

Rupert. Inspired hist. of the nations. pt. 1, 35 c.; pt. 2, 40 c.; pt. 3, 30 c. Union Pub. Co.

Singer, *and others, eds.* Jewish encyclopædia. v. 6-7. subs., ea., $7; $9. Funk.

Thomas. Early story of Israel. *90 c. net. Longmans.

Todd. Politics and religion in ancient Israel. *$1.50 net. Macmillan.

Webber. Anthropography: Bible phrenology of nations that sprang fr. Abraham. $1.50; $2. R. B. Webber.

Wood. The Jews and the New Testament. 25 c. Horner.

See also Kishineff;—Talmud.

Jhering, Rudolph v. Law in daily life; fr. the Germ., with notes and add., by H: Goudy. '04(Ap23) D. $1.15. Oxford Univ.

Jingles from the far west. Bowcher, M. A. *$1 net. Whitaker & R.

Jiu-jitsu. *See* Hancock, H. I.

Joachim, Hermann. Roman literature. '04 (S10) 16°, (Temple cyclopedic primers.) *40 c. net. Macmillan.

Joan of the alley. Bartlett, F: O. †$1.50. Houghton, M. & Co.

JOB.
See Bible.

Jocelyn, L: P. *See* Answers to examples.

Joel. Johnston, *Mrs.* A. F. †$1.50. L. C. Page.

JOHN, *St.*
See Bible.

John, E: M. Amer. notary and commissioner of deeds manual. 2d ed. '04(Mr26) O. *$2.50 net; shp., *$3 net. Callaghan.

John Burnet of Barns. Buchan, J: †75 c. Lane.

John Henry. *See* Hobart, G: V.

John Winthrop's defeat. Ludlum, J. K. 10 c. Street.

Johns Hopkins Univ. studies in hist. and pol. science. O. pap. Johns Hopkins.

—Barnett, *ed.* Trial bibliog. of Am. trade-union publications. 50 c. (ser. 22, 1, 2.)

—Eckenrode. Political hist. of Virginia during the reconstruction. 50 c. (ser. 22, 6-8.)

—McCormac. White servitude in Maryland. 50 c. (ser. 22, 3, 4.)

—Sioussat. The Eng. statutes in Maryland. 50 c. (v. 21, nos. 11, 12.)

—Vincent. Switzerland at the beginning of the 16th century. 30 c. (ser. 22, 5.)

Johnson, *Mrs.* Blanche W. Apples of gold in pictures of silver. '04(Je25) il. 12°, subs., $2.50; $3; $3.50. Johnson-W.

Johnson, C: Guide to successful auctioneering. New issue. '04(Ap2) D. $1; pap., 75 c. Progressive

Johnson, C: F: Forms of English poetry. '04(My14) D. $1. Am. Bk.

Johnson, Clifton. Old time schools and school books. '04(Ap23) il. 8°, **$2 net. Macmillan.

Johnson, Elsie E., *and* Leonard, Mary R., *comps.* Lovebits. '04(Ag27) D. $1. Reed Pub.

Johnson, Franklin. The Christian relation to evolution. '04(Je25) 12°, *$1 net. Revell.

Johnson, G: B. Ritual and ceremonies connected with the celebration of the holy communion. '04(Jl16) S. pap., 25 c. Young Churchman.

Johnson, J. B., *and* Hoffman, C. E. Buried alive; or, eighteen years in the Missouri penitentiary. '04(Mr26) pors. 12°, $1; pap., 50 c. Rutledge Bk.

Johnson, *Mrs.* Jennie B. Life and work of Moses H. Bixby. '04(Je25) pls., pors. 12°, $1. Silver.

Johnson, J: B. Engineering contracts and specifications. 3d ed., rev. '04(Ja16) 12°, $3. Engineering News.

Johnson, J: B., Bryan, C. W., *and* Turneaure, F: E. Theory and practice of modern framed structures. 8th ed., partly rewritten. '04(Mr19) il. pls. 4°, $10. Wiley.

Johnson, Rossiter, *ed.* Twentieth century biographical dict. of notable Americans. '04 (S10) 10 v., il. pors. 8°, $40; hf. mor., $60; full mor., $100. Biographical.

JOHNSON, Samuel.
Boswell. Life of S: Johnson. 2 v. $2.50. Burt.

Johnson, W: H: The king's henchman. Pop. ed. '04(Je4) il. 12°, 75 c. Little, B. & Co.

Johnson ser. il. 12°. B. F. Johnson.

—Branson. Common school speller. 2d bk. 20 c.

Johnson ser. of Eng. classics. sq. D. 30 c.; 25 c. B. F. Johnson.

—Shakespeare. Merchant of Venice.

Johnston, *Mrs.* Annie F. Joel: a boy of Galilee. [New il. ed.] '04(Ag20) 12°, †$1.50. L. C. Page.

Johnston, Franklin. New reporter: [a play.] '04(Jl30) 12°, pap., 15 c. Dick & F.

Johnston, J. Wesley. Mystery of Miriam. '04 (My14) D. †$1.50. Turner.

Johnston, J: H: Legend of Eddyism: a reply to law of Norton and others on what is Christian Science. '04(Ap2) 16°, pap., 15 c. Hudson-K.

Johnston, Ma. Sir Mortimer. '04(Mr26) col. il. D. †$1.50. Harper.

Johnston, Philip D. A manual of mechanical drawings. '04(Ja9) il. 67 pls., 8°, $2. D: Williams.

Johnston, R. M. Napoleon: a short biog. '04 (Mr5) D. **$1 net. Barnes.

Joke book. Payton, C. 25 c. J. S. Ogilvie.

JOKES.
See Wit and humor.

Jones, Georgina. *See* Archbald, A.

Jones, J. Sparhawk. Seeing darkly. '04(Jl30) D. (Presb. pulpit.) **75 c. net. Presb. Bd.

Jones, Orville D. Amer. socialism; the natural law—the only scientific socialism. '04 (Mr26) O. pap., 25 c. O. D. Jones.

Jones, *Sir* Philip Burne-. *See* Burne-Jones, *Sir* P.

Jones, Spencer. Rome and reunion: inaugural lecture to members of the Soc. of St. Thomas of Canterbury. '04(Ap9) D. pap., 40 c. Longmans.

Jones, T: Jesse. Sociology of a New York City block. '04(Jl30) 8°, (Columbia Univ. studies in hist., economics, and public law, v. 21, no. 2.) pap., *$1 net. Macmillan.

Jones, Wa. H., *comp. and ed.* Songs of the flag and nation: collection of the best patriotic and national songs. [School ed.] '04(S17) sq. O. bds., 50 c. Hinds.

Jones, W: A. Augustinian mission manual. 2d Amer. ed. '04(Ap30) 16°, 50 c.; seal, $1. H. L. Kilner.

Jordan, Ctte. B., *comp.* Mother thought: comfort and cheer for each day of the year. '04(S10) 16°, **$1 net. Dutton.

Jordan, D: S. California and the Californians; and The Alps of King-Kern Divide. New issue. '03. '04(F6) il. por. O. *50 c. net. Whitaker & R.

Jordan, W: G: The Philippian gospel. '04 (Je4) 12°, *$1.25 net. Revell.

Jordan, W: L. Astronomical and historical chronology in the battle of the centuries. '04(Je18) D. 90 c. Longmans.

JOSEPH, *St.*
Thomas, *Brother, comp.* St. Joseph's advocate. 25 c. Kenedy.

Joseph. Ebb, S. B. 20 c. Bloch.

JOSEPHINE, *Empress of France.*
Lenormand. Memoirs of the Empress Josephine. v. 1. per v., $10-$55. Merrill & B.

Josephine. Deland, E. D. †$1.25. Harper.

Joshua the Messiah. Guy, E: A. 10 c. E: A. Guy.

Journal of a live woman. *See* Van Anderson, H.

Journal of the plague year. Defoe, D. *$1.25 net. Scribner.

JOURNALISM.

Gavit. The reporter's manual. *$1 net. J: P. Gavit.

Journalism and literature. Boynton, H: W. **$1.25 net. Houghton, M. & Co.

Journalists (The). Freytag, G. 50 c. Hinds.

Journey in the seaboard slave states. Olmsted, F: L. **$5 net. Putnam.

Joussel, M. L. D. P. Pathogenic microbes. '04(Ja23) 8°, *$1 net. Boericke & T.

Jowett lectures. *See* Gardner, P.

Joy, Jane E. Golden years. '03. '04(F13) il. 12°, $1. Standard Pub.

Joyce, J: A. Shakespere: personal recollections. '04(Ap9) por. D. $1. B'way Pub.

Joyce, Patrick W. Concise hist. of Ireland. '03. '04(F6) il. D. $1.25. Longmans.

Joyce, Patrick W. Social hist. of ancient Ireland. '03. '04(F13) 2 v., il. O. $8. Longmans.

Judd, H: A., *and* Smith, Rockwell, B., *comps.* Delta manual of thought transference. '04 (F13) D. pap., 25 c. Delta Manual.

JUDGMENT, DAY OF.

See Future life.

Judgment of Helen. Cobb, T: †75 c. Lane.

Judicis, L: A collector's portrait; tr. fr. the French by E. F. Kunz. '04(My21) il. 8°, bds., 250 cop. on Enfield pap., $2; 15 cop. on vellum, $5. Lit. Collector.

Juler, H: E. Hand book of opthalmic science and practice. 3d ed., rev. and enl. '04 (F13) il. 8°, *$5.25 net. Lea.

Jülicher, Adolf. Introd. to the New Testament; tr. by Janet P. Ward; with pref. note by Mrs. Humphry Ward. '04(Ap9) O. $4.50. Putnam.

Julius, P. *See* Schultz, G.

Julius Cæsar. *See* Shakespeare, W:

Julius the street boy. Alger, H., *jr.* †75 c. Burt.

June, Jennie, *pseud.* *See* Croly, *Mrs.* J. C.

Jungman, Nico *and* Beatrice. Holland. '04 (S10) col. il. 8°, *$6 net. Macmillan.

Junior country readers. *See* Buchanan, H. B. M.

Jury, J: G: Omar and Fitzgerald, and other poems. '04(Jl16) por. 12°, $1.25. Whitaker & R.

Just, Adolf. Return to nature: true natural method of healing and living. 3 v. v. 1; authorized tr. from the 4th enl. Germ. ed. by B. Lust. '04(Ap9) il. O. $2; pap., $1.50. B. Lust.

Justice, Alfr. R. An equitable exchange system. '04(Ag13) 16°, 40 c. Kerr.

JUSTICES OF THE PEACE.

Beard. Office of justice of the peace in England in origin and develop. *$1.50 net. Macmillan.

Bryant. Civil and criminal jurisdiction of justices of the peace and powers and duties of constables in Wis. *$6.50 net. Callaghan.

Honeyman. Justice of the peace; practice and forms in N. J. $6. Honeyman.

Justinian I., [Flavius Anicius Justinianus.] Digest of Justinian. v. 1; tr. by C: H: Monro. '04(Jl30) 8°, *$4 net. Macmillan.

KAFIRS.

Kidd. The essential Kafir. *$6 net. Macmillan.

Kaiser, Carl. *See* Whitfield, E. E.

KALAKAUA I., *King of the Hawaiian Islands.*

Armstrong. Around the world with a king. **$1.60 net. Stokes.

Kaler, Ja. Otis, ["James Otis."] At the siege of Detroit. '04(Ap9) il. 12°, (Young patriot ser.) $1. Burt.

Kamal Ad-din of Isfahan. The hundred love songs; now first tr. fr. the Persian by L: H. Gray; done into Eng. verse by Ethel W. Mumford. '04(My7) O. bds., $1.50. Scribner.

Kaminer, S. *See* Senator, H.

Kane, C: Twentieth century poems on miscellaneous topics. '03. '04(F20) pors. D. $1.50. C: Kane.

KANGCHENJUNGA MOUNTAIN.

Freshfield. Round Kangchenjunga. *$6 net. Longmans.

Kansas. Constitutional provisions, general statute and session laws rel. to telegraph and telephone corporations, in effect Jan. 1, 1904. '04(Ap16) O. (not for sale.) Am. Telephone.

Kansas. General election laws; rev. ed. by G. C. Clemens. '04(Je25) O. pap., 25 c. Crane.

Kansas laws made plain; comp. by A. A. Godard. '04(Ja23) O. pap., gratis. Bank of Urbana.

Kansas. *Supreme ct.* Repts. v. 66. '04 (Ja16); v. 67 (Ag6) O. shp., ea., $3.50. G: A. Clark.

Kant, Immanuel. Educational theory of Immanuel Kant; tr. by E: F. Buchner. '04 (Mr26) 12°, (Educational ser., v. 4.) **$1.25 net. Lippincott.

KANT, Immanuel.

Carus Kant and Spencer: study of the fallacies of agnosticism. 20 c. Open Court.

Karezza. Stockham, A. D. $1. Stockham.

Karl, *pseud.* *See* Bloomingdale, C:, *jr.*

Katherine's sheaves. Sheldon, *Mrs.* G. $1.25. Federal.

Katie Robertson. Winslow, M. E. †75 c. Burt.

Kaufman, M. S. Notes on the Epworth League devotional meeting topics. 2d ser. '04(Je25) S. pap., 15 c. Eaton & M.

Keasbey, E: Q., *ed.* *See* American corp. legal manual.

Keats, J: Poems. '04(Ja23) por. Tt. (Oxford miniature ed.) $1. Oxford Univ.

Keays, H. A. M. He that eateth bread with me. '04(Ap2) D. †$1.50. McClure, P.

Keeler, Lucy E. If I were a girl again. '04 (Ag13) 12°, *$1 net. Revell.

Keen, Georgia H. Some famous old recipes. '04(Ap23) D. $1. G. H. Keen.

Keen, W: W., *and* White, J: W:, *eds.* American text-book of surgery for practitioners and students. 4th ed., rev. and enl. '04 (Ja23) il. col. pl., 8°, **$7 net; shp. or hf. mor., *$8 net. Saunders.

Keeper of the gate. Stafford, S. 50 c. White-E-P. Co.

Keith, G: S. Fads of an old physician. 1904 ed. '04(Ag6) 16°, 50 c. Macmillan.

Keith, G: S. Plea for a simpler life. 1904 ed. '04(Ag6) 12°, 50 c. Macmillan.

Kelland, Philip, *and* Tait, P: G. Introduction to quaternions. 3d ed., prep. by C. G. Knott. '04(Ap23) 12°, *$2 net. Macmillan.

Kelley, S: W. In the year 1800: events occurring in the life of Dr. Jonathan Brush during that year. '04(Ag6) 12°, (Doctor's recreation ser.) $2.50; hf. mor., $4. Saalfield.

Kellogg, Alice M., *comp.* Nature recitations. '04(Ja30) 16°, (Kellogg's school entertainments.) pap., 25 c. Kellogg.

Kellogg, Amos M. Blackboard designs. '04 (Ja9) 12°, 50 c. Kellogg.

Kellogg, Amos M. How to teach nature study. '04(Ja9) 12°, 25 c. Kellogg.

Kellogg, Amos M. Practical declamations. '03. '04(F6) 16°, (Kellogg's school entertainments.) pap., 25 c. Kellogg.

Kellogg, Amos M. Practical dialogs (grammar school grade) for school entertainment. '04(Ja30) 12°, (Kellogg's school entertainments.) pap., 25 c. Kellogg.

Kellogg, Amos M. Practical recitations. '03. '04(F13) 16°, (Kellogg's school entertainments.) 25 c. Kellogg.

Kellogg, Amos M. Special day exercises: thirty-five programs. '03. '04(F13) 16°, (Kellogg's school entertainments.) 25 c. Kellogg.

Kellogg, Amos M., *comp.* Primary speaker. '04(Ja30) 16°, (Kellogg's entertainment ser.) pap., 25 c. Kellogg.

Kellogg, Elijah. Elijah Kellogg, the man and his work; ed. by W. B. Mitchell. '03. '04 (F6) por. D. *$1.20 net. Lee & S.

Kellogg, Sanford C. The Shenandoah Valley and Virginia, 1861 to 1865. '04(Ja16) 12°, $2. Neale.

Kellogg's school entertainments. 16°, pap., 25 c. Kellogg.

—Kellogg, Alice M., *comp.* Nature recitations.

—Kellogg, Amos M. Practical declamations. —Practical dialogs.—Practical recitations.—Primary speaker.—Special day exercises.

Kelly, W: P. The Cuban treasure island. '04 (Jl16) il. 12°, $1.50. Dutton.

Kelman, J: Honor towards God. '04(Ap9) 16°, bds., *35 c. net. Revell.

Keltie, J. Scott, *ed.* *See* Statesman's yearbook.

Kelvin, *Lord.* *See* Thomson, *Sir* W:

Kemper, P., *jr., comp.* *See* United States. Fed. statutes.

Kennedy, Bart. A tramp in Spain from Andalusia to Andorra. '04(Mr5) 8°, *$2.50 net. Warne.

Kennedy, E. B. Thirty seasons in Scandinavia. '03. '04(F13) il. O. *$3.80 net. Longmans.

Kennedy, H. A. A. St. Paul's conceptions of the last things. '04(S17) O. (Cunningham lectures, 1904.) $2.25. Armstrong.

Kennedy, Howard A. The new world fairy book. '04(S10) 12°, $2. Dutton.

Kennedy, W: D. Pythian history; containing life, death and burial of the founder, Justus H. Rathbone; birth and progress of the order, [etc.] '04(Ag20) il. pors. facsims., 8°, subs., $5; hf. mor., $6; full mor., $7. Pythian.

Kenny, W. J. K., *comp.* Things every American should know. '04(Je25) 16°, pap., 10 c. W. J. K. Kenny.

KENRICK, Francis P. *and* Peter R: O'Shea. The two Kenricks. $1.50; $2. McVey.

Kent, C: Foster. From the Creation to the establishment of the Hebrew kingdom. '04 (Ap16) 12°, **$2.75 net. Scribner.

Kent, C: Foster. Students' Old Testament. In 6 v. v. 1. '04(Je11) maps, O. **$2.75 net. Scribner.

Kentucky. Constitutional provisions, [etc.,] rel. to telegraph and telephone corporations, in effect Jan. 1, 1904. '04(Ag27) O. (Not for sale.) Am. Telephone.

Kentucky decisions, rep. in the Southwestern reporter, vs. 76-79. '04(Jl9) O. shp., $4. West Pub.

Kenyon, Wa. J. Scandinavia: an example of the chalk-talk method in geography. '04 (Mr19) il. O. (San Francisco St. Normal Sch., bulletin no. 5.) pap., 25 c. San Francisco St. Normal.

Ker, W. P. The dark ages. '04(My21) D. (Periods of European lit.) **$1.50 net. Scribner.

Kercheval, S: Hist. of the valley of Virginia. 3d ed., rev. and enl. '04(F6) 8°, $2. Baltimore Bk.

Kerr, Alvah M. Two young inventors. '04 (S10) il. D. †$1.25. Lee & S.

Kerr, Ralph F. Pippo Buono: a simple life of St. Philip. '04(Mr26) il. 12°, *$1.35 net. Herder.

Kersey, J: A. The ethics of literature. '04 (Mr5) O. $1.50. Twentieth Century Press.

Kerswill, W: D. The Old Testament doctrine of salvation. '04(Jl16) D. **$1 net. Presb. Bd.

KESTER FAMILY.
See Pound and Kester families.

Kettle, F. *See* Hamilton, J. G.

Key to the kingdom, Bradt, C: E. *50 c. net. Winona.

Kidd, Dudley. The essential Kafir. '04 (Ap23) il. 8°, *$6 net. Macmillan.

Kidd, Walter. Direction of hair in animals and man. '04(F6) 8°, *$2 net. Macmillan.

Kidder, Fk. E. Architects' and builders' pocket-book. 14th ed., rewritten. '04(S17) il. 16°, mor. pocket-book, $5. Wiley.

Kidder, Fk. E. Building construction and superintendence. In 2 pts. pt. 1 Masons' work. 6th ed. pt. 2, Carpenters' work. 4th ed. '04(Ja30) il. 12°, ea., $4. W: T. Comstock.

Kilburn, N., [*Mrs.* Bac.] Story of chamber music. '04(My14) sq. 12°, (Music story ser.) *$1.25 net. Scribner.

Kilmer, T. W. Practical care of the baby. '04(Ap2) il. 12°, *$1 net. Davis.

Kimball, Gustavus S. Modern business speller. '04(S3) 12°, 30 c. Bobbs-M.

Kin o' Ktaadn. Day, H. F. *$1 net. Small.

Kind hearts and coronets. Harrison, J. $1.25. Benziger.

KINDERGARTEN.
Cragin. Kindergarten stories for the Sunday-school and home. *$1.25 net. Winona.
See also Manual training.

Kindergarten material in primary schools; how to use it. il. 12°. Am. Kindergarten.
—Fairbanks. Mat weaving and slat weaving. 15 c.
Kindly light. Kingsley, *Mrs.* F. M. †50 c. Altemus.

KINETIC THEORY.
See Gases.

King, Anna Eichberg. Kitwyk stories. '04 (Jl30) 12°, (Canvas back lib.) bds., †75 c. Lane.
King, Basil. Steps of honor. '04(Ap23) D. †$1.50. Harper.
King, C: A knight of Columbia. '04(Ap2) il. D. $1.50. Hobart.
King (Clarence) memoirs; [by Hague, J. D., Hay, J:, and others.] [Also] The helmet of Mambrino, by Clarence King. '04 (My14) por. O. bds., **$2.50 net. Putnam.
King, H: Melville. Religious liberty. '04 (Ap16) 12°, $1. Preston & R.
King, Moses. Hdbk. of New York. [New ed.] '04(My21) il. 12°, $2. King.
King, Moses. Hdbk. of the United States. [New ed.] '04(My21) il. maps, 8°, $3. King.
King, Moses. Louisiana Purchase Exposition. '04(Jl16) il. sq. 12°, (King's booklets.) pap., 5 c. King.
King, Moses. New York Stock Exchange. '04(My21) il. f°, $6. King.
King, Moses. Notable New Yorkers: 2337 portraits of prominent men. '04(My21) f°, $10. King.
King, Moses. Paris views: 150 photographs. '04(My21) 8°, pap., 25 c. King.
King, W. Fs. H: Classical and foreign quotations. Rev. ed. '04(Ag20) 8°, $2.50. Whittaker.
King (The) and his wonderful castle. Brown, G: P. 35 c. Public Sch. Pub.
King Arthur. *See* Malory, *Sir* T:
King Henry v. Shakespeare, W: 56 c. Am. Bk.
King of Honey Island. Thompson, J. M. 25 c. Street.
King of the mamozekel. Roberts, C: G: D. †50 c. L. C. Page.
King Richard III. Shakespeare, W: 56 c. Am. Bk.
King's (The) henchman. Johnson, W: H: 75 c. Little, B. & Co.
King's (The) jackal. Davis, R: H. †$1.25. Scribner.
Kings and queens I have known. Vacaresco, H. **$2 net. Harper.
Kingsland, *Mrs.* Flo., [*Mrs.* Burton Kingsland.] Book of indoor and outdoor games. '04(S3) il. D. **$1.50 net. Doubleday, P.
Kingsland, J: P. Man and his environment. '04(S24) 12°, **$1.25 net. Pott.
Kingsley, C: "Beautiful thoughts" fr. Charles Kingsley; arr. by P. W. Wilson. '04(Mr5) 12°, (Beautiful thoughts ser., no. 4.) 75 c.; cf., $1. Pott.
Kingsley, C: The heroes; ed. for school use by C: A. McMurry. '04(S10) 16°, (Pocket Eng. classics.) *25 c. net. Macmillan.
Kingsley, C: Hypatia. '04(F27) S. (New century lib.) $1; flex. leath., $1.50. Nelson.
Kingsley, *Mrs.* Flo. M. Kindly light. '04 (My14) il. sq. S. 50 c. Altemus.
Kingsley, *Mrs.* Flo. M. Singular Miss Smith. '04(My21) il. D. †$1.25. Macmillan.
Kinks and recipes for engineers. Rogers, W. O. $1. Engineers' Rev.
Kinley, D: Money: study of the theory and medium of exchange. '04(Ag6) 12°, (Citizens' lib.) **$1.25 net. Macmillan.
Kinsman, Delos O. The income tax in the commonwealths of the U. S. '04(Ja23) O. (Pubs. of Am. Econ. Assoc., 3d ser., v. 4, no. 4.) pap., $1. Macmillan.
Kintzel, *Mrs.* Alb. G. Leave me my honor. '04(Jl16) 12°, $1.50. B'way Pub.
Kip, W: I. Double witness of the church. '04(Jl30) 12°, $1.50. Dutton.
Kirk, W: F. Fleeting fancies: [poems.] '04 (S10) 12°, $1.25. Badger.
Kirkland, Jos. Story of Chicago and early settlement of the great northwest. New rev. ed. by Caro. Kirkland. '04(Mr12) il. 4°, $6; hf. mor., $12. Dominion.
Kirkpatrick, W: J. *See* Doane, W: H.

KISHINEFF, Russia.
Adler. Voice of America on Kishineff. $1. Jewish Pub.
Singer, *ed.* Russia at the bar of the Am. people. **$1.50 net. Funk.
Kismet. Fletcher, J. C. 75 c. Little, B. & Co.

KISSING.
Egbert. Delicious life-saving kiss. $1. H: Egbert.
Kittiwake of the Great Kills. Stansbury, C: F: **$1.25 net. Grafton Press.
Kitwyk stories. King, A. E. †75 c. Lane.
Klingensmith, Annie. Blackboard reading lessons. '04(Ap2) il. 12°, bds., 25 c. Flanagan.
Klingensmith, Annie. Reading manual; to accompany first four books of Indiana state ser. of readers. '04(Ag20) S. pap., 20 c. Flanagan.
Klingle, G: Hour by hour. '04(Ja2) il. T. (Collection of "masterpieces") 50 c.; silk, 60 c.; cf., $1; pap., 25 c. Stokes.

KLONDIKE.
Lynch. Three years in the Klondike. $3. Longmans.
Kloss, Waldemar. Lyra Germanica-Latina: deutsche volks- und studenten-lieder. '04 (Mr12) S. *50 c. net. Lemcke.
Knackfuss, Hermann. Rubens; tr. by L. M. Richter. '04(Ap9) il. O. (Monographs on artists.) $1.50. Lemcke.
Knight, E: F: South Africa after the war. '03. '04(F13) il. maps, O. *$3.60 net. Longmans.
Knight, G. H. The master's questions to his disciples. '04(S17) O. $1.50. Armstrong.
Knight, T: A. Country estates of Cleveland men; views and descrip. matter. '04 (Ap9) il. obl. Q. $3. T: A. Knight.
Knight, W: Allen. Song of our Syrian guest. New rev. ed. '04(My7) il. 12°, **50 c. net. Pilgrim Press.
Knight of Columbia. King, C: $1.50. Hobart.
Knight's motto. Cobb, S., *jr.* 10 c. Street.

KNIGHTS OF PYTHIAS.
Kennedy. Pythian history: life of its founder, J. H. Rathbone, birth and progress of the order, etc. subs., $5; $6; $7. Pythian.

Knights of the White Camelia. Constitution and the ritual of the Knights of the White Camelia. '04(Mr26) S. (West Virginia Univ. documents rel. to reconstruction, no. 1.) pap., 15 c. W. L. Fleming.

Knipe, O. P., *ed. See* Norristown. Digest.

Knitting of the souls. Gay, M. C. †$1.50. Lee & S.

KNOWLEDGE.

Armstrong. Transitional eras in thought. **$2 net. Macmillan.

Walter. Principles of knowledge. 2 v. ea., $2. Johnston & P.

See also Education;—Philosophy;—Science.

Knowledge of faith. Wheeler, E. P. *10 c. net. Revell.

Knowles, F: L., *ed.* Golden treasury of American songs and lyrics. New portrait ed. '04(Ag20) pors. D. $1.50. L. C. Page.

Knowles, R. G. Of stories—just a few. '04 (Jl30) il. por. 12°, $1. M. Witmark.

Knowles, W. Calculating scale: a substitute for the slide rule. '04(Je4) il. 12°, 50 c. Spon.

Knowlson, T: S. Leo Tolstoy. '04(Mr12) por. D. **$1 net. Warne.

Knowlson, T: S., *and* Miles, E. H. Conklin's the way to think and how to remember. '04(Jl16) Te., 25 c.; leath., 50 c. G: W. Ogilvie.

Knyght of the towre. La Tour Landry, G. de. **$1.50 net. Pott.

Kock, C: Paul de. Masterpieces; tr. by G: B. Ives. Library ed. v. 7-10. '04(Mr26); v. 11, 12 (My7); v. 13-16 (Jl16) pls. 8°. (App. to pubs. for price.) Barrie.

Koenig, A: *See* Essig, C: J.

Koheleth, Words of. *See* Genung, J: F.

Kohlrausch, F., *ed.* Das jahr 1813; ed. by J. W. Cartmell. New ed., with Germ. spelling modernized, also with notes entirely rewritten. '04(Ap2) 16°, (Pitt Press ser.) 50 c. Macmillan.

Konkle, Burton A. Life and times of Thomas Smith, 1745-1809; introd. by H. L. Carson. '04(My7) il. por. 8°, *$4 net. Campion.

KOREA.

See Corea.

Kraemer, Alb. O. Picturesque Cincinnati. [2d ed.] '04(F20) il. O. $1; pap., 50 c. A. O. Kraemer.

Krans, H. S. William Butler Yeats and the Irish literary revival. '04(Ap23) por. D. (Contemporary men of letters ser.) **75 c. net. McClure, P.

Krantz, Philip. Aristotle: biography. [In Yiddish.] '04(Mr12) (Internat. lib.) pap., 10 c. Int. Lib.

Krantz, Philip. What is a nation?; are the Jews a nation? [In Yiddish.] '04(Mr12) 16°, (Internat. lib.) pap., 10 c. Int. Lib.

Krehbiel, Christian B: Memories and asylum experiences of one demented as related by himself. '03. '04(F6) S. pap., 15 c.; also in German, 15 c. C. B. Krehbiel.

Kreider, E. G., *rep. See* Washington. *Sup. ct.* Repts.

Kremer, Theo. For her children's sake. '04 (Ag27) pls., 12°, (Sunnyside ser., no. 121.) pap., 25 c. J. S. Ogilvie.

Kremer, Theo. Wedded and parted. '04 (F27) il. 12°, pap., 25 c. J. S. Ogilvie.

Kremer, Theo. *See also* White, G. M.

Kreutzer sonata. *See* Comstock, A.

Kriebel, Howard W. The Schwenkfelders in Pennsylvania: a historical sketch. '04(S3) il. pors. 8°, $3.50. New Era Print.

Kris Kringle's travels. Rigny, W: J. 50 c. McLoughlin.

Kryburg, Fritz v. der, *pseud. See* Bilse, *Lieut.*

KU KLUX MOVEMENT.

Knights of the White Camelia. Constitution and ritual. 15 c. W. L. Fleming.

Kuegele. F:, ["F. K. Virginius," *pseud.*] Experimental religion. '04(Ja16) 12°, 75 c. Earle.

Kufferath, Maurice. The Parsifal of Richard Wagner; with accounts of the "Perceval" of Chretien De Troies and the "Parzival" of Wolfram von Eschenbach; fr. the French by Louise M. Henermann; introd. by H. E. Krehbiel. New issue. '04(F27) D. **$1.50 net. Holt.

Kuhn, Julius. Glimpses into the moral and physical labyrinths of nature. '04(Jl16) 12°, $1. Nat. Truths.

Kuhns, Oscar. Dante and the English poets from Chaucer to Tennyson. '04(Jl2) D. **$1.25 net. Holt.

Kunze, W. F., *and* Patch, Jessie. Exercises in arithmetic. '04(S10) 12°, 25 c. Sch. Educ. Co.

Kupfer, Grace H. Lives and stories worth remembering. '04(My14) D. (Eclectic school readings.) 45 c. Am. Bk.

Kwaidan. Hearn, L. †$1.50. Houghton, M. & Co.

Kyle, D: B. Text-book of diseases of the nose and throat. 3d ed., rev. and enl. '04 (Ag6) il. col. pls., 8°, *$4 net; hf. mor., *$5 net. Saunders.

Kyrie Eleison. Wotherspoon, H. J. **35 c. net. Westminster.

Labatt, C. B. Commentaries on the law of master and servant. In 3 v. v. 1 and 2. '04(Ja30) O. shp., for 2 v., $12. Lawyers' Co-op.

Labiche, Eug. M., *and* Delacour, A. La Cagnotte; ed. by W. O. Farnsworth. '04 (Ap16) S. (Modern lang. ser.) 25 c. Heath.

Labofish, C: S. Catechism of patents and inventions, how made. '04(Ag20) S. $1.50. C: S. Labofish.

LABOR AND LABORING CLASSES.

Brooks. The social unrest. **25 c. net. Macmillan.

Gilman. Human work. **$1.50 net. McClure, P.

Gilman. Methods of industrial peace. **$1.60 net. Houghton, M. & Co.

Henkle. The peacemaker: treatise on present conditions in U. S. $3. J: F. Henkle.

Strong, *ed.* Social progress: a year-bk. **$1 net. Baker & T.

See also Capital and labor;—Poor;—Strikes;—Trade unions.

Labriola, Antonio. Essays on the materialistic conception of history; tr. by C: H. Kerr. '04(F6) D. $1. Kerr.

Lacey, *Rev.* T. A. Harnack and Loisy; introd. letter by Viscount Halifax. '04(Mr26) O. pap., 40 c. Longmans.

LACKAWANNA VALLEY.
Hollister. Hist. of the Lackawanna Valley. *$2.50 net.
Mrs. M. E. Hollister, [Tribune Pub.]

Lackner, Jos. L. *See* Minning, A. C.

LACROSSE.
Schmeisser. Lacrosse. 10 c. Am. Sports.

Ladder of swords. Parker, *Sir* G. †$1.50. Harper.

Ladoff, Isador. American pauperism and the abolition of poverty; supp. "Jesus or mammon," by Felix. '04(Jl16) S. (Standard socialist ser.) 50 c. Kerr.

Ladrones (Los) de Asturias. Le Sage, A. R. *90 c. net. Macmillan.

Lady Anne's walk. Alexander, E. $2.50. Longmans.

Lady of the lake. *See* Beaver, J. A.—Scott, *Sir* W.

Lady Paramount. Harland, H: †50 c. Wessels.

Lafarque, Paul. Sale of an appetite; tr. by C: H. Kerr. '04(F6) D. 50 c. Kerr.

Lafayette ode and later lyrics. Putnam, F. A. $1. F. A. Putnam.

Lagen, M. J., *and* Ryland, Cally. Daphne and her Lad. '04(Jl2) D. †$1.25. Holt.

Laird & Lee's standard pocket guide and time-saver. *See* Lee, W: H.

LAKE Co., Ohio.
Wyman, *comp.* Record of the Revolutionary soldiers buried in Lake Co., O. *$1.50 net; *$1 net. Burrows.

Lake English classics. 16°. Scott, F. & Co.
—Irving. Oliver Goldsmith. 45 c.
—Shakespeare. As you like it.—Hamlet. ea., 25 c.

Lake German classics. D. 70 c. Scott, F. & Co.
—Allen *and* Batt, *eds.* German stories. v. 2.
—Nollen, *comp.* Chronology and bibliography of modern German literature.

La Live d'Épinay, [Louise F. P. Tardieu d'Esclavelles, *Marquise* de.] Memoirs of Mme. d'Epinay. Ed. du Grand Trianon. '04(Ap16) pls., pors. facsim., 8°, (Courtiers and favorites of royalty.) subs., various bindings, per v., $10 to $55. Merrill & B.

L'allegro and Il penseroso. Milton, J: $10. Elston Press.

Lamb, A. J. *See* White, G. M.

Lamb, C: Essays; sel. and ed., with notes, by G: A. Wauchope. '04(Je4) por. S. (Standard Eng. classics.) 50 c. Ginn.

Lamb, C: Essays of Elia; ed., with a pref., by W: Macdonald. '04(Jl16) il. 12°, **$1.50 net. Dutton.

Lamb, C: Essays of Elia; introd. and notes by A. Ainger. '04(Je18) 12°, (Eversley ser.) $1.50. Macmillan.

Lamb, C: Essays of Elia and Eliana. '04 (S10) 16°, (York lib.) 80 c.; leath., $1.25. Macmillan.

Lamb, C: Letters; newly arr. with additions; (Alfred Ainger.) '04(Jl30) 2 v., 12°, (Eversley ser.) $3. Macmillan.

Lamb, C: Mrs. Leicester's school and other writings in prose and verse; introd. and notes by A. Ainger. '04(Je11) 12°, (Eversley ser.) $1.50. Macmillan.

Lamb, C: Poems, plays, and miscellaneous essays; introd. and notes by A. Ainger. '04 (Je11) 12°, (Eversley ser.) $1.50. Macmillan.

Lamb, C: *and* Ma. Works; ed. by E. V. Lucas. In 7 v. v. 4. '04(Ap23) por. O. **$2.25 net. Putnam.

Lamb, C: *and* Ma. Tales from Shakespeare; ed. by A. Ainger. '04(Je11) 12°, (Eversley ser.) $1.50. Macmillan.

LAMB, Charles.
Wordsworth. Lines written after death of Chas. Lamb. (Not for sale.) C. M. St. John.

Lamb, Osborn R. The Iberian: Anglo-Greek play. '04(F6) il. sq. D. flex. leath., *$2 net. Ames & R.

Lambert, D. H., *comp.* Cartae Shakespearanae—Shakespeare documents: chronological catalogue of extant evidence relating to the life and works of William Shakespeare. '04(Jl30) pors. facsimiles, 12°, (Bohn's lib.) *$1 net. Macmillan.

Lamb's biog. dictionary of the U. S.; ed. by J: H. Brown. v. 7. '04(Mr12) il. pors. 4°, subs., $7. Federal Bk., Bost.

Lamennais, F. R. Sermonettes; sel. and tr. fr. the Fr. by J. L. J. Van Hemert. '04 (Je11) S. (Helpful thoughts ser., no. 4.) *80 c. net. McClurg.

LANCASTER, Joseph.
Salmon. Joseph Lancaster. 60 c. Longmans.

Lancelot and Elaine. *See* Tennyson, A.

LAND.
Folsom. Vacant government lands. 25 c. Webb.
See also Agriculture;—Real property;—Taxation.

Land and sea pieces. Legge, A. E. T. $1. Lane.

LAND LEAGUE.
See Ireland.

LANDLORD AND TENANT.
Taylor. Amer. law of landlord and tenant. v. 1, 2. $12. Little, B. & Co.
Tenants' Rights League, *comp.* Legal rights of tenants. 25 c. Tenants' Rights.
See also Rent.

Landor, A. H: S. Gems of the east. '04 (Je11) il. diagrs., plans, maps, O. **$6 net. Harper.

LANDSCAPE GARDENING.
Parsons. Landscape gardening. $2. Putnam.

Lane, Elinor M. Nancy Stair. '04(Je4) D. $1.50. Appleton.

Lane, H: E: Diagnosis from the eye: art of diagnosing from the iris of the eye the normal and abnormal conditions of the organism in general and of the different organs in particular. '04(Jl16) il. diagr., 8°, $2. Kosmos.

Lane, J. Elliott. *See* Martyn, C:, *pseud.*

Lane, Martha A. L., *ed.* Industries of to-day. '04(Ap23) il. D. (Youth's companion ser.: world's progress readers, no. 2.) 40 c. Ginn.

Lane's canvas-back lib. of popular fiction. D. bds., †75 c. Lane.
—Atherton. His fortunate Grace.
—Barry. Mademoiselle Blanche.
—Buchan. John Burnet of Barns.
—Catholic, The.
—Cobb. Judgment of Helen.—Scruples.

Lane's canvas-back lib. of pop. fiction.—Cont.
—Comments of a countess.
—Glyn. Visits of Elizabeth.
—Grimshaw. Broken away.
—Harland. Mademoiselle Miss.
—Iddesleigh, *Earl of.* Luck o' Lassendale.
—King. Kitwyk stories.
—Lilly. A year of life.
—Locke. Idols.—The usurper.
—Marsh. Second coming.
—Mathew. Love of comrades.
—Pinkerton. Sun beetles.
—Stephenson. Beautiful Mrs. Moulton.
—Sudermann. Regina.
Lane's new pocket lib. T. **50 c. net; **75 c. net. Lane.
—Hawthorne. House of the seven gables.—Scarlet letter.
—Melville. Omoo.—Typee.
Lang, And. Mystery of Mary Stuart. New rev. ed. '04(F20) por. D. $2.50. Longmans.
Lang, And. The valet's tragedy, and other studies. '03. '04(F13) il. O. *$4.20 net. Longmans.
Lang, Ma. F. Theosophy, what it is and what it is not. '04(Je18) O. pap., 25 c. Alliance.
Langdon, *Mrs.* Emma F. The Cripple Creek strike, 1903-1904. '04(Jl2) il. por. 12°, $1.50. E. F. Langdon.
Lange, Dietrich. How to know one hundred wild birds of Minnesota and the Northwest. '04(S3) T. pap., 25 c. Sch. Educ. Co.
Langham ser. of art monographs. il. sq. 16°. Scribner.
—Zacher. Venice as an art city. *$1 net.
Langley, S: P. James Smithson. '04(F6) por. O. pap., 10 c. Smithsonian Inst.
Langley, S: P. The 1900 solar eclipse expedition of the astro-physical observ. of the Smithsonian Inst. '04(Ap23) pls. sq. f°, pap., 30 c. Gov. Pr.
Langton, *Mrs.* Ma. B. How to know Oriental rugs. '04(Ap2) il. map, D. **$2 net. Appleton.

LANGUAGE.
Gouin. Art of teaching and studying languages. $1.75. Longmans.
Jespersen. How to teach a foreign language. *90 c. net. Macmillan.
Wisely. Language for the grades. 40 c. Inland Pub.
See also Speech.

Langworthy, C: F., *and* Austen, P: T. Occurrence of aluminium in vegetable products, animal products, and natural waters: contrib. to bibliog. of the subject. '04(Je4) O. *$2 net. Wiley.
Lanier, H: Wysham. Romance of Piscator. '04(My14) D. †$1.25. Holt.
Lanier, Sidney. *See* Abernethy, J. W.
Laning, J. F. *See* Ohio.
Lansing, *Mrs.* Jennie H. S. Earth and sky, no. 3. '04(S17) il. 12°, (Study and story nature readers.) 35 c. Ginn.
Lansing, J: O. Hist. of education compendium. '04(Je25) D. pap., 35 c. Bacon & V.
La Ramé, Louise de, ["Ouida."] Dog of Flanders. '04(Je25) sq. S. (Little classic ser.) 25 c. Flanagan.
Larger life. Ford, S. $1. G: E. Croscup.

LARIMER-MCMASTERS FAMILIES.
Mellon. The Larimer, McMasters, and allied families. (printed for private circulation.) Lippincott.
La Rochefoucauld, Fs. *Duc* de. Maximes. '04(Mr26) 16°, $1; limp leath., $1.25. Wessels.
Larra, Mariano José De. Partir à tiempo; notes and vocab. by E. B. Nichols. '04 (Ja16) D. 40 c. Am. Bk.
Larry the wanderer. Stratemeyer, E: †$1. Lee & S.
Lasance, Fs. X. Prayerbook for religious: man'l of prayers and devotions for members of all religious communities. '04(S3) il. S. *$1.50 net. Benziger.
Lass of Dorchester. Barnes, A. M. †$1.25. Lee & S.
Lassar-Cohn, *Dr.* —. Die chemie im täglichen leben; abr. and ed., with notes and introd. on Germ. chemical nomenclature, by N. C. Brooks. '04(Je25) S. (Modern lang. ser.) 45 c. Heath.
Last days of Lincoln, and lyrical sketches. Pearce, J: J., *jr.* $1.50. Laird.
"Last Hope" (The). Scott, H. S. †$1.50. Scribner.
Later adventures of Wee Macgreegor. Bell, J. J. †$1.25. Harper.
Latham, C: In English homes: the internal character, furniture, and adornments of some of the most notable houses of England, historically depicted from photographs. '04(S24) f°, *$15 net. Scribner.

LATHES.
See Screws.

LATIN LANGUAGE.
Abbott. First Latin writer. 60 c. Am. Bk.
Allen *and* Greenough. New Latin grammar. $1.20. Ginn.
Bennett. First Latin exercises. 80 c. Longmans.
Gildersleeve *and* Lodge. Latin composition. 75 c. University.
Grove. Text-book of Latin exercises. $1.25. Wells & L.
Kloss. Lyra Germanica-Latina. *50 c. net. Lemcke.
Shedd. Composition at sight in Latin. 25 c. E. C. Shedd.

LATIN LITERATURE.
Lawton. Introd. to classical Latin literature. **$1.20 net. Scribner.

LATIN POETRY.
Postgate, *ed.* Corpus poetarum latinorum. pts. 1-4. ea., *$2.75 net. Macmillan.
La Tour Landry, Geoffrey de. The knyght of the towre. '04(S17) il. 8°, **$1.50 net. Pott.
Latter, Oswald H. Natural hist. of some common animals. '04(Ag27) il. 12°. (Cambridge biological ser.) *$1.50 net. Macmillan.
Latter-day poems. Cowie, W: *$1.50 net. Wolcott.
Latzke, Paul. Predicament of Minnesota. 2d ed. '04(S24) 12°, $1. Webb.
Laughlin, Clara E. Divided: [a story.] '04 (S10) 12°, bds., *75 c. net. Revell.
Laughlin, J. L. *See* Lectures on commerce.
Laurel token. Barnes, A. M. †$1.25. Lee & S.

Laves, Kurt. The orbit of the minor planet. '04(Mr26) Q. (Univ. of Chic. decennial pubs., pr. fr. v. 8.) pap., *50 c. net. Univ. of Chic.

Lavius Egyptus. Spivey, T: S. $1.50. T: S. Spivey.

Law, F: Stanley. Operatic tales. '04(Mr5) 12°, $1.50. Hatch.

Law, Ja. Duff. Here and there in two hemispheres. 1st series. '04(Jl30) pls., pors. 12°, *$2 net; ed. de luxe, *$3 net. Home Pub. Co., (Pa.)

LAW, Thomas.

Clark. Greenleaf and Law in the federal city. *$2.50 net. Lowdermilk.

LAW.

Am. and Eng. encyclopædia. v. 26, 27. ea., $7.50. E: Thompson.

American digest. v. 44-48. subs., ea., $6. West Pub.

American digest, annot.; 1903B. $6. West Pub.

American state repts. v. 95, 96. ea., *$4 net. Bancroft-W.

Best. Ency. of common law orders, verdicts and remarks on law record. *$5 net. Fiske & Co.

Busch *and* Dixon. Law examiner: Ill. bar exam. questions. *$2.50 net. Callaghan.

Caruthers. Hist. of a lawsuit. **$6 net. Clarke.

Columbia studies in hist., economics and public law. v. 18, nos. 1-3. *$3.50 net. Macmillan.

Danaher. Bar examinations (N. Y.) and courses of law study. $4. Lyon.

Easby. Department of justice. 75 c.; 40 c. Lowdermilk.

General digest. v. 16. $6. Lawyers' Co-op.

Gould. Second supp. to Notes on revised statutes of the U. S. **$6 net. Little, B. & Co.

Gunckel. Taxation of costs in federal courts. $5. Keefe-D.

Hammurabi. Code. *$4 net. Univ. of Chic.

Holland *and* Jenks. The citizen's handbook. Pa. ed. **$1 net. Jacobs.

Illinois. Cumulative index-digest. $2.25. Fiske & Co.

Interrogatory law; 2207 questions. $1. Clarke.

Jhering. Law in daily life. $1.15. Oxford Univ.

Labatt. Comment. on the law of master and servant. v. 1 and 2. $12. Lawyers' Co-op.

Lawyers' repts., annot. bks. 61, 62. ea., $5. —Index digest, v. 51-60. $5.—Supp. to Index digest. $1.50. Lawyers' Co-op.

Mack *and* Nash, *eds.* Cyclop. of law and procedure. Annual annots. 1-9. $6.—Cyclop. of law and procedure. v. 9-14. ea., $6. Am. Law Bk.

Martindale. Amer. law directory, 1904. subs., $15.50. Martindale.

Milburn, *comp.* Office boy's digest: cullings fr. Am., Eng. and Can. reports. $1.50. Michie.

New York. Abbott's cyclopedic digest. v. 14. $7.50. N. Y. Law.

Townes. Studies in Amer. elementary law. $5. J: C. Townes.

LAW.—*Continued.*

Wayne. Pocket lawyer: every-day law for the people. 50 c. D. P. Wayne.

See also Actions at law;—Agency;—Arrest;—Bailments;—Bankruptcy; — Business; — Chancery; — Civil law; — Contracts; — Corporations; — Courts;—Damages;— Elections;—Equity;—Evidence;—Executors and administrators;—Fixtures;—International law;—Justices of the peace;—Landlord and tenant;—Lawyers;—Libel and slander;—Medical jurisprudence;—Money; — Mortgages; — Municipal corporations; — Municipal government;— Negligence;—Notaries;—Parliamentary law; — Patents; — Pleading and practice;—Police;—Principal and agent;—Property;—Railroads;—Real property;— Sheriffs;—Street railroads;—Supreme court;—Telegraphy;—Telephone;—Town officers;—Trusts; — Warehouses;—Water-rights;—Wills;—*also* names of states.

Law in its relations to physicians. Taylor, A. N. $2. Appleton.

Law relating to oil and gas. Thornton, W: W. $6. W. H. Anderson.

Lawler, Ja. J. Modern plumbing, steam and hot water heating. 10th ed., rev. and enl. '04(Ja2) il. diagrs., plans, 8°, $5. Pop. Pub.

Lawless, Emily. Maria Edgeworth. '04 (Ag6) 12°, (English men of letters.) **75 c. net. Macmillan.

LAWN TENNIS.

Spalding's lawn tennis annual. 10 c. Am. Sports.

Lawrence, Edith. Crecy. '04(Je25) il. D. $1. Buckles.

Lawrence, G: A. Breakespeare. '04(Je11) il. D. $1. Buckles.

LAWRENCE, James.

Gleaves. James Lawrence, commander of the *Chesapeake.* **$1.35 net. Putnam.

Lawrence, Rob. M. Descendants of Maj. Samuel Lawrence of Groton, Mass., with some mention of allied families. '04(Jl16) il. 8°, $4; hf. mor., $5. R. M. Lawrence.

Lawrence, T. J. War and neutrality in the Far East. '04(Ag6) 12°, *$1.25 net. Macmillan.

Lawrence, W: H. Principles of architectural perspective. 2d ed. '04(F27) 12°, *$1.75 net. W. B. Clarke.

LAWRENCE FAMILY.

Lawrence. Descendants of Maj. S: Lawrence of Groton, Mass. $4; $5. R. M. Lawrence.

Laws of the higher life. Besant, A. 50 c. Lane.

Lawton, W: C. Introduction to classical Latin literature. '04(Mr19) il. D. **$1.20 net. Scribner.

LAWYERS.

Banks' N. Y. state lawyers' diary for 1904. $1.50. Banks & Co.

Bender's lawyers' diary and directory of the state of N. Y., 1904. $2. M. Bender.

Bender's national lawyers' diary. 1904. $1.50. Bender.

New Jersey. Lawyers' diary and law directory, 1904. $1.50. Soney.

Sharp & Alleman Co.'s lawyers' and bankers' directory for 1904. $5. Sharp & A.

See also Law.

Lawyers' repts., annot.; (Rich and Farnham.) bk. 61. '03. '04(F6); bk. 62 (Ag6) O. shp., ea., $5. Lawyers' Co-op.

Lawyers' repts., annot.; index digest, v. 51-60. '04(F13) O. $5; supp. to index digest, $1.50. Lawyers' Co-op.

Lay-out of Corliss valve gears. Moss, S. A. 50 c. Van Nostrand.

Lay work and the office of reader. Biggs, H. Y. *90 c. net. Longmans.

Layfield, Ma. E. D., ["*Mrs.* R. L. Layfield."] From newsboy to evangelist; how God saved, promoted and filled Rob. L. Layfield, of Kansas City, U. S. '04(Jl16) pors. 12°, (Red lib.) pap., 50 c. Revell.

LAYFIELD, Robert L.
Layfield. From newsboy to evangelist. 50 c. Revell.

Leach, Alb. E. Food inspection and analysis. '04(S3) il. 8°, $7.50. Wiley.

Leach, Josiah G. Chronicle of the Yerkes family; with notes on the Leech and Rutter families. '04(S10) pls., pors. facsimiles, fold. geneal. tab., 8°. (privately printed.) Lippincott.

Leadbeater, C: W. The Christian creed: its origin and significance. 2d ed., rev. and enl. '04(Ag20) 8°, *$1.25 net. Lane.

Leadbeater, C: W. The other side of death. '04(Mr5) O. $1.50. Theo. Bk.

Leadbeater, C: W. Some glimpses of occultism, ancient and modern. '04(Mr5) $1.50. Theo. Bk.

Leading doctrines of the Catholic church. Hunkey, J: 20 c. J: Hunkey.

Leading facts of history ser. See Ginn's.

Leaf, C. H. Lymphatics; General anatomy, by G. Delamere; Special study of the lymphatics in different parts of the body, by P. Poirer and B. Cuneo. '04(Ja2) 8°, *$5 net. Keener.

League at work ser. S. *25 c. net. Eaton & M.

—Ayres. Fifty literary evenings for Epworth Leagues.

League catechism on baptism. Lewis, J. A. 5 c. Pub. Ho. of M. E. Ch., So.

Leaning, J: Quantity surveying. 5th ed., rev. and enl. '04(Je4) 8°, $10. Spon.

Lea's ser. of medical epitomes. 12°, *$1 net. Lea.

—McGlannon. Epitome of organic and physiological chemistry.

—Tuley. Diseases of children.—Pediatrics.

LEATHER.
Hasluck, *ed.* Leather working. 50 c. McKay.
See also Harness;—Saddlery.

Leave me my honor. Kintzel, *Mrs.* A. G. $1.50. B'way Pub.

Leavell, Z. T. *and* Bailey, T. J. Complete hist. of Mississippi Baptists; introd. by F. L. Riley. '04(Jl2) 2 v., 12°, per v., $3; shp., $4. Miss. Bapt.

Leaves from the diaries of a soldier and sportsman. Gerard, *Sir* M. G. $4. Dutton.

Leavitt, Sheldon. Psycho-therapy in the practice of medicine and surgery. '04(Ap9) il. pls. 12°, **$1 net. Lee & S.

Leavitt, T: H. Facts about peat, peat fuel and peat coke. '04(Jl16) pl., 12°, $1. Lea & S.

Le Blond, *Mrs.* Aubrey, ["*Mrs.* Main."] Adventures on the roof of the world. '04 (Jl30) il. 8°, **$3 net. Dutton.

Le Cato, Nath. J. W. Curse of caste. [New issue.] '04(Ap16) D. (Peerless lib., no. 141.) pap., 50 c. J. S. Ogilvie.

Lecky, W: E: H. The French Revolution; hist. notes by H: E. Bourne. '04(F27) D. $1.25. Appleton.

Lectures commerciales. Pitman, *Sir* I: 85 c. Pitman.

Lectures on commerce; introd. lecture by J. L. Laughlin on "Higher commercial education." '04(Ap16) 8°, *$1.50 net. Univ. of Chic.

Lectures on diseases of the nervous system. il. 12°. Blakiston.

—Gowers. Subjective sensation of sight and sound. $2. (2d ser.)

Ledger and sword. Willson, H: B. *$8 net. Longmans.

Lee, *Mrs.* Ada. Indian priestess, life Chundra Lela; introd. by Lord Kinnaird. '04(Jl30) pls., pors. 12°, *50 c. net. Revell.

Lee, Fk. T. Bible study popularized. '04 (Ag20) D. *$1.25 net. Winona.

Lee, Guy C., *ed.* Hist. of North America. In 20 v. v. 1, 2. '04(Mr5); v. 3, 4 (My21) pl. (partly col.) pors. (partly col.) maps, facsims., 12°. (App. to pubs. for price.) Barrie.

LEE, Robert Edward.
Brock. Gen. Robert Edward Lee. subs., $2. Johnson-W.

Lee, W: H. Laird & Lee's standard pocket guide and time-saver: complete "information bureau," city of St. Louis, Louisiana Purchase Exposition. '04(My7) il. map, nar. S. pap., 25 c. Laird.

LEECH FAMILY.
See Yerkes family.

Leeds, S: P. The Christian philosophy of life: sermons preached in the Dartmouth College Church, 1860-1900. '04(S17) D. **$1.25 net. Houghton, M. & Co.

Lees, Ja. (Dalmellington), *and others.* Complete guide to game of draughts. 8th ed., with app. of corrections. '04(Ap23) 12°, 50 c. Warne.

Leeson, C: H. Story of Christ's Passion. '04 (Ap2) S. *50 c. net. Jennings.

LEETH, John.
Jeffries. Biog. of John Leeth: his life among the Indians. *$2 net; *$3.50 net. Burrows.

Lefevre, Ralph. Hist. of New Paltz, N. Y., and its old families, (from 1678 to 1820.) '04(My7) il. pors. 8°, $5. Fort Orange.

Leffman, H: Examination of water for sanitary and technical purposes. 4th ed., enl. '04(Ja9) il. 12°, *$1.25 net. Blakiston.

Le Forestier, François. Le Forestier's relation: autobiog. and voyages, (1749-1819:) a recently discovered ms. ed. by H. Derby. '04(Je4) por. sq. O. (Robert Charles Billings Fund pubs., no. 1.) $1.25. Boston Athenæum.

Left in charge. Morris, C. †$1.50. G: W. Dillingham.

Leftwich, Ralph W. Index to symptoms as a clew to diagnosis. 3d ed. '04(Ag27) il. 12°, *$2 net. Wood.

Legal requirements for teachers' certificates. Hazard, R: B. 10 c. Hazard.

Le Gallienne, R: How to get the best out of books. '04(Ap16) por. D. **$1.25 net. Baker & T.

Le Gallienne, R: Love letters of the king. Pop. ed. '04(Je4) 12°, 75 c. Little, B. & Co.

Legend of Eddyism. Johnston, J: H: 15 c. Hudson-K.

Legend of Sleepy Hollow. *See* Irving, W.

LEGENDS.
See Nibelungenlied.

Legends of Lost River Valley. Cunningham, W: B. $1. Champlin & C.

Legends of Parsifal. Ford, M. H. 75 c.; $1.50. Caldwell.

Legge, Arth. E. T. Land and sea pieces: poems. '04(Jl16) il. 12°, $1. Lane.

Legler, H: E. Early Wisconsin imprints. '04 (My7) 8°, pap., n. p. State Hist.

Lehrer (Der). Colby, W: I. $1.50. [Caspar]; W. I. Colby.

Leibson, Jacob J. Too much Haman. '04 (Ja23) O. pap., 15 c. Bloch.

LEICESTER, *Earl of*.
See Dudley, R.

Leighton, Lilyan R., *comp*. Supplementary and review work in algebra. '04(F6) S. pap., 25 c. Sibley.

Leland, C: G., ["Hans Breitmann."] The alternate sex; the female intellect in man and the masculine in woman. '04(Je11) D. **$1 net. Funk.

Leland, C: G. Drawing and designing in a ser. of lessons. 4th ed. '04(Jl9) il. 4°, *60 c. net. Macmillan.

LELAND STANFORD JR. UNIV.
Alden. Consolatio: ode in memory of members of class of 1903 who died during the month of graduation. *50 c. net. P. Elder.

Lemcke, *Mrs*. G. K. European and American cuisine. '04(Jl2) 8°, $2. Appleton.

Lemon, J. B. Places of interest in the Bible; grade 4. '03. '04(F13) map, O. (Rainbow ser.) pap., 15 c. Rainbow.

LEMONS.
See Citrus fruits.

LEMURIA.
Elliot. Lost Lemuria. *$1 net. Lane.

Lenhartz, Hermann. Manual of clinical microscopy and chemistry; tr. fr. the 4th and last German ed., with notes and add. by H: T. Brooks. '04(Jl16) il. col. pl., 8°, subs., *$3 net. Davis.

Lenormand, Marie A. A. Memoirs of the Empress Josephine. v. 1. Ed. du Grand Trianon. '04(Ap16) pls., pors. facsim., 8°, (Courtiers and favorites of royalty.) subs., various bindings, per v., $10 to $55. Merrill & B.

Lent, E: B. Being done good; [humorous] comments on the advance made by medical science during 5500 years in treatment of rheumatism; foreword by C: M. Skinner. '04(Ag6) 12°, $1.25. Brooklyn Eagle.

LENT.
Baker. Short instructions or meditations on the gospels for each day in Lent. 75 c. Chr. Press.
Hughson. Passion of the King; daily meditations for Lent. 15 c. Young Churchman.
Thurston. Lent and Holy week. $2. Longmans
See also Good Friday;—Holy week.

Lenten collects (The), by the author of "Praeparatio." '04(F13) S. 60 c. Longmans.

Lenten soliloquies. McLaren, W: E: *$1 net. Young Churchman.

LEO XIII., *Pope*.
Furey. Life of Leo XIII. $3-$6. Century Art.
Martineau. Memento of death of Pope Leo XIII. $1. W: C: Martineau.
Pius X. Life of Pius X.; with sketch of Pope Leo XIII. $2.50. Benziger.
T'Serclaes. Life and labors of Pope Leo XIII. $2.50; $3.50; $4.50. Rand, McN. & Co.

Leonard, Mary R. *See* Johnson, E. E.

Le Queux, W: The closed book. '04(Ag27) 8°, $1.50. Smart Set.

Le Sage, Alain R. Los ladrones de Asturias: being the first fifteen chapters of "La historia de Gil Blas de Santillana" as tr. into Spanish by J. F. Isla; fr. the original French ed. by F. A. Kirkpatrick. '04(Ja16) 12°, (Pitt Press ser.) *90 c. net. Macmillan.

Lessing, G. E. Minna von Barnhelm; ed. by R: A. von Minckwitz and Annie C. Wilder. '04(My7) S. (Internat. modern lang. ser.) 45 c. Ginn.

Lessing, G. E. Minna von Barnhelm. *See also* Wolf, E.

Lessons in physiology. *See* Lind, G: D.

Let the world judge. Brock, C: E. M. $1.25. B'way Pub.

Letter H. Pidgin, C: F. †$1.50. G: W. Dillingham.

LETTER-WRITING.
Dye. Letters and letter-writing as means to study of Eng. composition. *$1 net. Bobbs-M.

LETTERING.
Hornikel. Designs, monograms, inscriptions and alphabets for engravers, etc. $5. E. F. Hornikel.
The signist. $1.50. W: T. Comstock.

Letters from a farmer. Dickinson, J: **$7.50 net; **$15 net. Macmillan.

Letters from a son to his self-made father. Merriman, C: E. $1.25. Robinson, L. Co.

Letters from an American farmer. Crèvecoeur, J: H. St. J. de. $1.50. Fox.

Letters from England, 1846-1849. Bancroft, *Mrs*. E. D. **$1.50 net. Scribner.

Letters from Japan. Fraser, *Mrs*. H. *$3 net. Macmillan.

Letters from the beloved city to S. B. from Philip. *$1.20 net. Longmans.

Letters of an old Methodist to his son in the ministry. Allen, R. $1.25. Revell.

Letters to the sheriffs of Bristol. *See* Burke, E.

Letters which never reached him. '04(S3) D. $1.50. Dutton.

Leupp, Fs. E. The man Roosevelt: a portrait sketch. '04(F20) por. D. (Historic lives ser.) **$1 net. Appleton.

LEVANT (The).
Longfellow, *ed*. Cyclop. of architecture. **$6 net. Scribner.

LEVELING.
See Surveying.

Leviathan. Hobbes, T: *$1.50 net. Macmillan.

Levy, Florence N., *ed*. American art annual, 1903-1904. v. 4. '04(Ja9) il. O. $5. Am. Art.

Levy-Bruhl, L. The philosophy of Auguste Comte; authorized tr.; introd. by F: Harrison. '04(Mr26) O. *$3.50 net. Putnam.

LEWES, George Henry.
Gould. Biog. clinics, v. 2; ill-health of Lewes. *$1 net. Blakiston.

Lewis, Alf. H: The president: a novel. '04 (S17) il. D. †$1.50. Barnes.

Lewis, Angelo J:, ["*Prof.* Hoffmann."] Later magic. '04(Mr12) il. 8°, *$2 net. Dutton.

Lewis, Arth. G. Stub ends of thought and heart verse: [poems.] '04(Jl16) por. S. $1. Stone Pr.

Lewis, E. C., *comp.* Toasts for all occasions, no. 2. '04(Mr12) 12°, pap., 25 c. Mutual Bk.

Lewis, Ja. A. League catechism on baptism; for Epworth leagues. '03. '04(F13) S. pap., 5 c. Pub. Ho. of M. E. Ch., So.

Lewis, Jocelyn. The adventures of Dorothy. [New issue.] '04(Je11) 12°, **$1 net. Macmillan.

Lewis, Meriwether, *and* Clark, W: Hist. of the expedition of Captains Lewis and Clark, 1804-5-6; repr. of Biddle ed. of 1814, with an acc. of the Louisiana purchase by J: B. McMaster and notes. '04(Je18) 3 v., maps, 12°, (Trail makers ser., no. 3-5.) ea., **$1 net. Barnes.

LEWIS, Meriwether.
Wheeler. Trail of Lewis and Clark. 2 v. **$6 net. Putnam.

Lewis, W: D. *See* Pepper, G: W.

LEWIS AND CLARK EXPEDITION.
See Rocky Mts.

Lewkowitsch, J. Chemical technology and analysis of oils, fats and waxes. 3d ed., rewritten and enlarged. 2 v. '04(Ag27) il. tables, 8°, *$12 net. Macmillan.

Lex orandi. Tyrrel, G: $1.75. Longmans.

Leycesters Commonwealth. *See* Burgoyne, F. J., *ed.*

LIBEL AND SLANDER.
Benton. Notable libel case: criminal prosecution of Theo. Lyman, jr., by Dan. Webster. *$3.50 net. Goodspeed.

Liberal Christianity. Réville, J. *$1.25 net. Putnam.

Liberal ser. D. J. H. West.
—Dole. From agnosticism to theism. 25 c.; 10 c. (1.)

LIBERTY.
Mill. On liberty. 75 c. Burt.
Scherger. Evolution of modern liberty. **$1.10 net. Longmans.

Liberty and a living. Hubert, P. G., *jr.* **$1.20 net. Putnam.

LIBRARIANS AND LIBRARIES.
Carson *and* Roe, *comps.* Public school libraries for all grades; incl. spec. lib. for high schools and ref. lib. for teachers of Eng. (Free on application.) Univ. of Ore.
Foote. Strengthening the Sunday-school library. 10 c. S. S. Times.
James. Ancient libraries of Canterbury and Dover. *$6 net. Macmillan.
See also Cataloguing.

Library Bureau. How shall I catalog my library?: outline of a simple method of classification and cataloging. '03. '04(F27) il. sq. D. pap., n. p. Lib. Bu.
Library of art ser. il. 12°, *$2 net. Scribner.
—Balcarres. Donatello.
—Holroyd. Michael Angelo Buonarroti.

Library of literary criticism. *See* Moulton, C: W.

Library of popular fiction. il. 12°, pap., 25 c. Am. News.
—Dixon. The one woman.

Library of sport. See Scribner's.

Library of Tribune extras. pap., 25 c. Tribune Assoc.
—Tribune almanac, 1904.

Liddon, H: P., (*Canon.*) Some elements of religion. 6th ed. '04(Mr26) D. pap., *24 c. net. Longmans.

Liebe. Ira, A. 85 c. Antigo.

Life and death, and other legends and stories. Sienkiewicz, H. †$1. Little, B. & Co.

Life and life-work of Mother Theodore Guérin, foundress of the Sisters of Providence at St.-Mary-of the Woods, Vigo County, Indiana; by a member of the congregation. '04(Jl30) 12°, $2. Benziger.

Life (The) beyond: poems on heaven and the future life. '04(Ag13) 12°, (Primrose poets.) $1. Burt.

Life-giving Spirit. Cook, S. A. *25 c. net. Jennings.

Life in a garrison town. Bilse, *Lieut.* $1. Lane.

Life in London. Egan, P. $1.50. Appleton.

Life in other lands. Hamblin, A. 45 c. Sch. Educ. Co.

Life of a Christian. Morgan, G: C. *50 c. net. Revell.

Light, *pseud. See* Sampson, H. E:

LIGHT.
Thomson. Baltimore lectures on molecular dynamics and wave theory of light. *$4.50 net. Johns Hopkins.
See also Electric wires;—Eye;—Gas;—Optics;—Photography; — Radio-activity; — Radium; — Roentgen rays;—Spectrum;—Uranium.

Light invisible. Benson, R. **$1.50 net. Pott.

Light of the star. Garland, H. †$1.50. Harper.

LIGHTING.
Rowe. Lighting of school-rooms. **$1 net. Longmans.

Lighton, W: R. Uncle Mac's Nebrasky. '04 (My7) D. †$1.25. Holt.

Lillie, Fk. R. Laboratory outlines for study of the embryology of the chick and the pig. '04(My14) D. pap., 25 c. Univ. of Chic.

Lilly, W: S: Year of life. '04(Jl30) 12°, (Canvas back lib.) bds., †75 c. Lane.

Limanora, the island of progress. Sweven, G. †$1.50. Putnam.

Lin, Frank, *pseud. See* Atherton, *Mrs.* G. F.

LINCOLN, Abraham.
Alger. Backwoods boy: boyhood and manhood of Lincoln. 10 c. Street.
Baldwin. Abraham Lincoln. 60 c. Am. Bk.
Barrett. Abraham Lincoln and his presidency. 2 v. **$5 net. Clarke.
Pearce. Last days of Lincoln. $1.50. Laird.

Lincoln, Jos. C. Cap'n Eri. '04(Mr5) il. D. †$1.50. Barnes.

Lincoln, *Mrs.* Mary J., *and* Barrows, Anna. Home science cook book. '04(Jl9) 12°, *$1 net. Whitcomb.

Lind, G: D. Lessons in physiology. New issue. '04(Mr12) 12°, 60 c. Hinds.
Lind, G: D. Lessons in physiology for high schools. New issue. '04(Mr12) 12°, $1.25. Hinds.
Lindelof, Otto J. S., *comp.* A trip to the North Pole. '04(Ap2) il. S. pap., $1. O. J. S. Lindelof.
Lindesay, M. Batterham. The first shearing: [poems.] '04(S17) D. $1.50. Whittet.
Lindsay, Ja. A. Diseases of the heart and lungs. '04(Ap9) 8°, $3.50. Wood.
Linebarger, C: E. Elem. chemistry. '04 (Jl16) il. diagrs., 12°, *$1 net. Rand, McN. & Co.
Lion Jack. Barnum, P. T. $1. G: W. Dillingham.
Lippincott's educ. ser. 12°, **$1.25 net. Lippincott.
—Kant. Educational theory. (4.)
Lippincott's physiologies. il. 12°. Lippincott.
—Culler. First book of anatomy, physiology and hygiene. 30 c.
Lippincott's ser. of select novels. D. pap., †50 c. Lippincott.
—Moore. Sister Teresa.
—Willard. The Czar's pardon.
Liquid fuel and its combustion. Booth, W. H. *$8 net. Dutton.
LIQUORS.
Webb. Hist. of liquor licensing in Eng. $1. Longmans.
See also Temperance.
LITANY.
McCormick. The litany and the life. *$1 net. Young Churchman.
Litchfield, Grace D. Vita. '04(Ja23) D. $1.25. Badger.
Literary leaders of America. Burton, R: **80 c. net. Lothrop.
Literary lives; ed. by W. Robertson Nicoll. D. **$1 net. Scribner.
—Barry. Newman.
—Russell. Matthew Arnold.
Literary readings. Curry, C: M. 75 c. Rand, McN. & Co.
Literary source-book of the Renaissance. Whitcomb, M. $1.50. Univ. of Penn.
Literary studies. D. $1. Badger.
—Stowell. Study of George Eliot's "Romola."
LITERATURE.
Ayres. Fifty library evenings. *25 c. net. Eaton & M.
Brandes. Main currents in 19th cent. literature. v. 4, 5. ea., *$3.25 net. Macmillan.
Fletcher *and* Bowker. Annual literary index, 1903. **$3.50 net. Pub. Weekly.
Heydrick. How to study literature. 75 c. Hinds.
Kersey. Ethics of literature. $1.50. Twentieth Century Press.
More. Shelburne esays. 1st ser. **$1.25 net. Putnam.
Pallen. Epochs of literature. *75 c. net. Herder.
Thackeray. Critical papers in literature. $1. Macmillan.
See also Authors; — Ballads; — Bibliography; — Books and reading;—Copyright;—Drama and dramatists;— Epigrams;— Essays;— Fables;— Fairy tales;— Fiction;— Folk-lore;—Hymns;— Languages;— Libraries;— Newspapers;— Orations; — Poetry; — Quotations; — Readers and speakers;— Rhetoric;—Satire;—Sermons;—Wit and humor;—*also* names of nations and literatures.
Literature of the Highlands. Maclean, M. *$2.50 net. Scribner.
Literature of the Louisiana territory. De Menil, A. N: $1.50. St. L. News.
Little, C: J. Angel in the flame: sermons. '04(Jl16) por. 16°, (Methodist pulpit.) *50 c. net. Jennings.
Little, Ja. Alex. What I saw on the old Santa Fé trail. '04(Jl30) 12°, pap., 50 c. Friends Pr.
Little book of conundrums. Nelson, W. 10 c. L. H. Nelson.
Little book of wisdom. Bugg, L. H. 75 c. Herder.
Little books on devotion. sq. T. *25 c. net. Jennings.
—Pearse. Jesus Christ and the people.
Little books on doctrine. sq. T. *25 c. net. Jennings.
—Cook. Life-giving Spirit.
Little books on practice. 16°, *25 c. net. Jennings.
—Ford. Presiding eldership structural in Meth. Epis. church.
Little classic ser. See Flanagan's.
Little church around the corner. Russell, M. 25 c. J. S. Ogilvie.
Little cousin ser. il. D. †60 c. L. C. Page.
—MacDonald. Our little Canadian cousin.
—Wade. Our little German cousin.—Irish. —Jewish.—Turkish.
Little folks of many lands. Chance, L. M. 45 c. Ginn.
Little fountain of life. Washburne, *Mrs.* M. F. $1. Rand, McN. & Co.
Little gardens. Skinner, C: M. **$1.25 net. Appleton.
Little garrison. Bilse, *Lieut.* †$1.50. Stokes.
Little journey to Russia. George, M. M. 15 c. Flanagan.
Little kingdom of home. Sangster, *Mrs.* M. E. M. **$1.50 net. J. F. Taylor.
Little Mitchell. Morley, M. W. †$1.25. McClurg.
Little novels by favorite authors. See Macmillan's.
Little people of the snow. Bryant, W: C. 20 c. Appleton.
Little pilgrimages ser. il. S. L. C. Page.
—Tozier. Among English inns. **$1.50 net.
Little plant people at home and what they are doing there. Chase, A. pts. 1 and 2. ea., 5 c. F. A. Owen.
Little Red Riding Hood. *See* Cinderella.
Little rhymes for little readers. Seegmiller, W. $1.25. Rand, McN. & Co.
Little Riding Hood. *See* Three bears.
Little royalties. McDougall, I. $1.25. Revell.
Little sister Anne. Blanchard, A. E. $1. Jacobs.
Little sketches of famous beef cattle. Plumb, C: S. 60 c. C: S. Plumb.
Little stories of great pictures. Heath, V. 10 c. L. H. Nelson.
"Little ten-minutes." Bayley, F. T. $1. Carson-H.
Little tiff. Bent, N. 15 c. W. H. Baker.
Little tragedy of Tien-Tsin. Mathews, F. A. †$1.50. R. G. Cooke.
Little traitor to the South. Brady, C. T. †$1.50. Macmillan.
Little Union scout. Harris, J. C. †$1.25. McClure, P.

Little vanities of Mrs. Whittaker. Stannard, *Mrs.* H. E. V. **$1 net. Funk.

Little visits with great Americans. Marden, O. S., *ed.* subs., $2.50. Success.

Little wives of India. Ryder, E. B. *$1 net. Allen, L. & S.

Littlefield, G: E. Early schools and school books of New England. '04(Jl30) 8°, hf. rox., $12. [167 copies only.] Club Odd Volumes.

LIVER.
See Pancreas.

Lives and stories worth remembering. Kupfer, G. H. 45 c. Am. Bk.

Lives of the Presidents. Putnam, H. 50 c. McLoughlin.

Lives of the Presidents of the United States. '04(S17) il. por. D. (Childhood classics.) 50 c. Conkey.

Living counterparts. Davis, M. S. 75 c. Alliance.

Living largely. Ames, C: G. 75 c.; $1. J. H. West.

Living thoughts for all ages. Bryce, C. T. 3 v., ea., 40 c.; 25 c. F. A. Owen.

Living word. Tuttle, A. H. *50 c. net. Jennings.

Livingstone, Cora L. Glimpses of pioneer life for little folks. '04(S17) D. 40 c. Flanagan.

LIVY.
Shipley. Certain sources of corruption in Latin MS. based upon two MS. of Livy. *60 c. net. Macmillan.

Lizette. Marshall, E: †50 c. Wessels.

Lloyd, Beatrix D. Pastime of eternity. '04 (Ap23) D. †$1.50. Scribner.

Lloyd, Fs. E. Syllabus of a course of six lectures on the vegetation of the earth. '04 (Ap30) 8°, pap., 10 c. Teachers' Coll.

Lloyd, Fs. E., *and* Bigelow, Maurice A. Teaching of biology in the secondary school. '04(S17) O. (American teachers' ser.) $1.50. Longmans.

Lobstein, Paul. The dogma of the virgin birth of Christ. '04(Mr26) 12°, (Crown theological lib., v. 2.) **$1.50 net. Putnam.

Local poems. Erickson, C: G. 90 c. C: G. Erickson.

Loch, C: S., *ed.* Methods of social advance. '04(Ap23) 8°, *$1.25 net. Macmillan.

Locke, Clinton. Five minute talks. 2d ser.; introd. by Morgan Dix; biog. sketch by W: E: McLaren. '04(Je4) por. D. *$1.25 net. Young Churchman.

Locke, W: J. Idols. '04(Jl30) 12°, (Canvas back lib.) bds., †75 c. Lane.

Locke, W: J. The usurper. '04(Jl20) 12°, (Canvas back lib.) bds., †75 c. Lane.

Lockwood, Rob. M. The principles of optometry. '04(Ja23) il. 12°, linen. $1. Boger.

Lockwood, Rob. M. Trial case and how to use it: treatise for optometrists. '04(My21) il. diagrs., 4°, pap., 50 c. Boger.

Locock, C. D. An examination of the Shelley manuscripts in the Bodleian library. '04 (Ja23) facs., O. $2.50. Oxford Univ.

Locomotive (The) simply explained. '04 (Je4) il. 12°, pap., 25 c. Spon.

LOCOMOTIVES.
Colvin. Am. compound locomotives. $1.50. Derry-Collard.
See also Air-brake;—Steam engine.

Lodge, Gonzalez. *See* Gildersleeve, B. L.

Lodge, H: C. Historical address delivered at the celebration of the fiftieth anniversary of the incorporation of the town of Nahant, July 14, 1904. '04(S10) map, O. bds., 75 c. W. A. Butterfield.

Lodge, H: C. Story of the Revolution. New ed. in 1 v. '03. '04(F6) il. facsim., 8°, $3. Scribner.

Logan, Preston B. Interesting facts concerning the Associate, Associate Reformed and United Presbyterian Churches in America. '04(S10) pls., facsim., O. pap., 50 c. Oxford Press.

LOGARITHMS.
Ludlow. Logarithmic and trigonometric tables to four and one-half decimal places. $1. Wiley.
See also Trigonometry.

LOGIC.
Thilly. Process of inductive inference. 35 c. Univ. of Mo.

Logick primer. Eliot, J: *$6 net. Burrows.

Lohmann, J. H. Die deutsche sprache; was können wir beitragen zu ihrer erhaltung in diesem lande? '04(Ap9) O. pap., 15 c. Koelling.

Loiseaux, L: M. A. Spanish composition. '03. '04(F27) D. (Silver ser. of modern lang. text-bks.) 75 c. Silver.

LOISY, Abbé.
Lacey. Harnack and Loisy. 40 c. Longmans.

Lonargan, J: P. Cwan and Genevieve. '04 (Ap30) 12°, $1. Carey.

London, Jack. The faith of men, and other stories. '04(Je4) 12°, †$1.50. Macmillan.

London, Jack. The people of the abyss. New cheaper ed. '04(Mr5) il. 12°, **$1.50 net. Macmillan.

LONDON, Eng.
Apperson. Bygone London life. **$1.50 net. Pott.
Defoe. Journal of the plague year. *$1.25 net. Scribner.
Egan. Life in London. $1.50. Appleton.
Gordon. Old time Aldwych, Kingaway and neighborhood. **$3 net. Dutton.
London. People of the abyss. **$1.50 net. Macmillan.
Webb. London education. $1. Longmans.
Wheatley. Story of London. $1.75; $2.50. Macmillan.
See also Haymarket Theatre;—National Gallery.

LONG, John.
Thwaites, *ed.* Early western travels. v. 2, John Long's journal, 1768-1782. *$4 net. A. H. Clark.

Long Bridge boys. Stoddard, W: O. †$1.25. Lothrop.

Longeway, M. L. The trained nurses' directory. 10th annual ed. '04(Mr26) nar. T. subs., leatherette, $1. M. L. Longeway.

Longfellow, H: W. Evangeline. '04(S3) 12°, (Crane's classics.) 25 c.; pap., 10 c. Crane.

Longfellow, H: W. Evangeline; arr., with notes and suggestions for use as a basis in elem. Eng. works, by Arth. L. Hamilton. '04(Mr5) O. (Practical aids to lit., no. 2.) pap., *25 c. net. Whitaker & R.

LONGFELLOW, Henry Wadsworth.
Beaver, *and others.* Aid to study and teaching of "Evangeline." 25 c. Whitaker & R.

Longfellow, W. P. P., *ed.* Cyclopedia of architecture; in Italy, Greece and the Levant. New cheaper ed. '04(Mr26) il. 8°, **$6 net. Scribner.

Longmans' Am. teachers ser. D. $1.50. Longmans.

—Lloyd *and* Bigelow. Teaching of biology in the secondary school.

Longmans' briefer grammar. Smith, G: J. 40 c. Longmans.

Longmans' British classics. D. Longmans.

—Macaulay. Essay on Bacon. 80 c.

Longmans' simple guides to Christian knowledge; ed. by Flo. Robinson. il. sq. S. *90 c. net. Longmans.

—Montgomery. Story of our Lord's life.

—Thomas. Early story of Israel.

—Ward. Teaching of the catechism.

Longmans' text-books of physical chemistry. S. Longmans.

—Ramsay. Introd. to the study of physical chemistry. 40 c.

Longstreet, Ja. From Manassas to Appomattox. 2d ed., rev. '04(Ja30) il. pors. maps, 8°, $3. Lippincott.

Loofs, F. *See* Swing, A. T.

Loomis, Eben J. A sunset idyl, and other poems. '03. '04(F6) 12°, *$1 net. (Privately printed.) E. J. Loomis.

Loper, S. Ward. Echoes from the home of Halleck, and other poems. '04(My7) por. D. $1.50. Badger.

LOPEZ FAMILY.

Eyot, *ed.* Story of the Lopez family. $1. J. H. West.

Lord of the air. Roberts, C: G: D. †50 c. L. C. Page.

Lord's prayer (The). Redfern, *Mrs.* C. H. 50 c. Homosum.

LORD'S SUPPER.

Bring. "This do in remembrance of Me": communion sermons. כ 98 Germ. Lit. Bd.

Johnson. Ritual and ceremonies connected with the holy communion. 25 c. Young Churchman.

Praeparatio; or, notes of preparation for holy communion. $2. Longmans.

Reazor. The altar steps. *14 c. net. Longmans.

Stone. The holy communion. *$1.40 net. Longmans.

Wright. Restoration of the reservation of the blessed sacrament for the sick. *75 c. net. Young Churchman.

Lorimer, G: C. The modern crisis in religion. '04(My7) 12°, *$1 net. Revell.

Lorimer, G: H. Old Gorgon Graham: more letters from a self-made merchant to his son. '04(S17) il. D. †$1.50. Doubleday, P.

LOS ANGELES, Cal.

Abrams. Flora of Los Angeles and vicinity. $2. Stanford Univ. Bkstore.

Losch, H: The God-man: a poem. '04 (Mr12) il. D. $2. Ferris.

"Lost angel of a ruined Paradise." Sheehan, P. A. *$1 net. Longmans.

Lost book. *See* Madison, A. W.

Lost faith. Browne, W: T. $1. Eckler.

Lost Lemuria. Elliott, W. S-. *$1 net. Lane.

Lost Maramech and earliest Chicago. Steward, J: F. *$2 net. Revell.

LOST RIVER VALLEY.

Cunningham. Legends of Lost River Valley. $1. Champlin & C.

Louisiana. Constitution and rev. laws; cont. the constitution of 1898, and the revised statutes of the state. 2d enl. and rev. ed.; (Solomon Wolff.) '04(Ap30) 2 v., O. shp., $20. F. F. Hansell.

Louisiana. Constitutional provisions, [etc.,] rel. to telegraph and telephone corporations, in effect Jan. 1, 1904. '04(Ag27) O. (Not for sale.) Am. Telephone.

Louisiana. *Supreme ct.* Repts. v. 110. '04 (Mr19); v. 111 (Ag13) O. shp., ea., $8. West Pub.

LOUISIANA.

Fortier. Hist. of La. 4 v. subs., $60; $200; $300. Manzi; [Goupil.]

LOUISIANA PURCHASE.

De Menil. Literature of the Louisiana territory. $1.50. St. L. News.

Hitchcock. Louisiana purchase. $1.25. Ginn.

Jefferson, *and others.* Documents relating to purchase and exploration of Louisiana. **$6 net. Houghton, M. & Co.

Winship *and* Wallace. Louisiana purchase as it was and as it is. 60 c. Flanagan.

LOUISIANA PURCHASE EXPOSITION.

Beldad. Guía ilustrada de Nueva York; [and] una descripción de la Exposición universal de San Luis. 50 c. Weiss.

Best, *ed.* Best guide to St. Louis and World's Fair. 25 c. Bulletin Pub.

King. Louisiana Purchase Exposition. 5 c. King.

Lee. Laird & Lee's stand. pocket guide: St. Louis and Louisiana Purchase Exposition. 25 c. Laird.

St. Louis. Louisiana Purchase Expos. Official guide. 25 c. Official Guide.

Stevens. Uncle Jeremiah and his neighbors at St. Louis Expos. 75 c.; 25 c. Thompson & T.

Wrenn, *comp.* Rand-McNally economizer: guide to World's fair. 25 c. Rand, McN. & Co.

Louisiana Purchase Exposition. Glimpses of the Louisiana Purchase Exposition and city of St. Louis. '04(Ag27) obl. T. 60 c.; pap., 25 c. Laird.

Lounsbery, W: Three score and eleven: addresses and miscell. writings, pr. for gratuitous distrib. amongst relatives, etc.; preface by D. M. De Witt. '04(Ag27) por. (Not for sale.) W: Lounsbery.

Lounsbury, Lionel. A call to duty. '04 (Ag13) 12°, pap., 10 c. Street.

Lounsbury, T: R. Standard of pronunciation in English. '04(Mr12) D. **$1.50 net. Harper.

Louthan, *Mrs.* Hattie H. In passion's dragnet. '04(Mr5) D. $1.25. Badger.

Love, Ja. F. Spiritual farming; introd. by J. P. Eagle. '04(Je18) il. por. 12°, leatherette, 50 c. S. S. Bd. So. Bapt.

Love, Robertus. Poems all the way from Pike. '04(Ag6) D. $1. Pan-American.

LOVE.

Anderson. Compulsion of love: sermons. 50 c. Jennings.

Antrim. Phases, mazes and crazes of love. **75 c. net; **$1.50 net. Jacobs.

LOVE.—*Continued.*
Fletcher. School of the heart. $1. Longmans.
See also Marriage.
Love among the ruins. Deeping, W. †$1.50. Macmillan.
Love and a way. Simms, E. 15 c. Dick.
Love and roses. Reed, G. K. 75 c. G. K. Reed.
Love knoweth best. Hume, W: G. $1. Badger.
Love letters of the king. Le Gallienne, R: 75 c. Little, B. & Co.
Love of comrades. Mathew, F. †75 c. Lane.
Lovebits. Johnson, E. E. $1. Reed Pub.
Loveland, F. O. Treatise on the law and proceedings in bankruptcy. 2d ed. '04(Je25) O. shp., $6. W. H. Anderson.
Lovell, Arth. Concentration. '04(Ag20) 12°, $1. Lane.
Lovell the widower. Thackeray, W: M. $1. Macmillan.
Lover, S: Handy Andy. New ed. '04(F6) D. (Illustrated pocket lib. of plain and colored bks.) $1.50. Appleton.
Love's proxy. Bagot, R: †$1.50. Longmans.
Loves of Edwy. O'Neill, R. C. †$1.50. Lothrop.
Lovett, R: M. Richard Gresham. '04(Je18) D. †$1.50. Macmillan.
Low cost houses with constructive details. '04(F13) il. 8°, (Carpentry and building ser. of designs, no. 2.) pap., $1. D: Williams.
Lowell, Dan. O. S. Jason's quest. '04(S17) il. D. †$1. Lee & S.
Lowell, Ja. R. Complete writings. Ed. de luxe. '04(Ap16) 16 v., pls. pors. 8°, subs., per v., $5; ¾ lev., $10. Houghton, M. & Co.
LOWELL, James Russell.
Graham. Aid to study and teaching of "The vision of Sir Launfal." 25 c. Whitaker & R.
Lowenstein, M. J. *See* St. Louis. Louisiana Purchase Expos.
Lowrie, Wa. The church and its organization in primitive and Catholic times: interpretation of Rudolph Sohm's "Kirchenbrecht." '04(Je25) O. *$3.50 net. Longmans.
Loyalty Island. Wildman, M. W. †50 c. L. C. Page.
Lubbock, *Sir* J:, [*Lord* Avebury.] Essays and addresses, (1900-1903.) '04(Ja16) 8°, *$3 net. Macmillan.
Lubbock, *Sir* J: Free trade. '04(Je25) 8°, *$1.60 net. Macmillan.
Lübke, Wilhelm. Outlines of the hist. of art. New ed.; ed., rev., largely rewritten and brought up to present time by Russell Sturgis. '04(Ap16) 2 v., il. 8°, *$10 net. Dodd.
Lucas, E: V. Highways and byways in Sussex. '04(Mr5) il. 12°, (Highways and byways ser.) $2. Macmillan.
Lucian. Dialogues; enl. ed., literally tr., with notes by H. Williams. '04(Jl9) 2 v., 16°, (Handy literal translations.) ea., 50 c. Hinds.
Luck o' Lassendale. Iddesleigh, *Earl of.* †75 c. Lane.
Luckey, G. W. A. Professional training of secondary teachers in the U. S. '04(F6) 8°, (Columbia Univ. cont. to philosophy, psychology and education, v. 12, nos. 1-4.) *$2.50 net; pap., *$2 net. Macmillan.
Lucky little "Enterprise." Hill, F: S. 60 c. F: S. Hill.
Ludlow, H: H. Logarithmic and trigonometric tables to four and one-half decimal places. '04(My21) 8°, $1. Wiley.
Ludlum, Jean K. John Winthrop's defeat. '04(Ag20) 12°, pap., 10 c. Street.
LUNGS.
Lindsay. Diseases of the heart and lungs. $3.50. Wood.
Ricketts. Surgery of the heart and lungs. **$5 net; **$7.50 net. Grafton Press.
See also Consumption.
Lure o' gold. Millard, B. $1.50. Clode.
Luska, Sidney, *pseud.* *See* Harland, H:
Luther, Martin. Works. Standard ed. In 13 v. v. 1, The Psalms; v. 2, Genesis. In 2 v. v. 1 (Je30); v. 3, Epistles of St. Peter and St. Jude (Je11) D. per v., $2.25. Lutherans.
Lux crucis. Gardenhire, S: M. †$1.50. Harper.
Lychgate Hall. Blundell, *Mrs.* M. E. S. †$1.50. Longmans.
Lycidas. *See* Milton, J:
LYMAN, Theodore, *jr.*
Benton. Notable libel case: criminal prosecution of Theo. Lyman, jr., by Dan. Webster. *$3.50 net. Goodspeed.
Lymphatics. Leaf, C. H. *$5 net. Keener.
Lynch, F: The enlargement of life. '03. '04 (F6) 12°, **$1 net. Putnam.
Lynch, Jeremiah. Three years in the Klondike. '04(Ap9) il. O. $3. Longmans.
Lynde, Francis. The grafters. '04(Ap16) il. D. †$1.50. Bobbs-M.
Lyndon, Lamar. Storage battery engineering. 2d ed., rev. and cor. '03. '04(F13) il. diagrams, O. $3. McGraw.
Lyons, Horace G. The philosopher's solution of the devil problem. '04(Jl2) il. sq. S. pap., 10 c. H. G. Lyons.
Lyra Germanica-Latina. Kloss, W. *50 c. net. Lemcke.
Lyric bough. Scollard, C. **$1.25 net. Pott.
Lyric lib. Tt. flex. leath., $1. E. H. Bacon.
—Cheney. For thinking hearts.
Lyrics of childhood. Mayhew, E: **$1 net. Grafton Press.
Lytton, *Sir* E: G: E. L. Novels and romances; [il.] by E. H. Garrett. New cheaper ed. '04(F6) 30 v., 12°, (Handy lib. sets of standard novelists.) $30; hf. mor., $82.50. Little, B. & Co.
Maartens, Maarten, *pseud.* Schwartz, J. M. W. van der P.
Maas, A. J. Life of Jesus Christ according to the gospel history. 4th ed. '04(Ap9) il. maps, 8°, $2. Herder.
Mabie, Hamilton W., [*and others,*] *eds.* Lib. of American hist., lit. and biog. '04(Jl2) il. pors. 8°, $2.50. Winston.
McAfee, Cleland B. The Christian study of the Bible. '04(Ja30) D. pap., 10 c. Winona.
McAfee, Cleland B. Faith, fellowship, and fealty. '04(My7) 18°, pap., *10 c. net. Revell.

McAfee, Cleland B. The growing church. '03 (Ja23) S. *50 c. net. Winona.

McAfee, Cleland B. The tenth commandment a present law. '04(Ja30) S. (Young men's ser.) leatherette, *25 c. net. Winona.

McAfee, Cleland B. The worth of a man. '04(Ja30) S. (Young men's ser.) leatherette, *25 c. net. Winona.

McAulay, Allan. *See* Wiggin, *Mrs.* K. D.

Macaulay, T: B., *Lord.* Essay on Bacon; ed. by D: Salmon. '04(Ap2) por. D. (British classics.) 80 c. Longmans.

Macaulay, T: B., *Lord.* Essay on Milton; ed. by E: L. Gulick. '04(Ja9) por. S. (Gateway ser. of English texts.) 35 c. Am. Bk.

Macaulay, T: B., *Lord.* Essays on Milton and Addison; ed. by J. A. Tufts. '03. '04 (F13) S. (Eng. readings.) **35 c. net. Holt.

Macaulay, T: B., *Lord.* Oliver Goldsmith; introd. notes, chronolog. summaries, etc., by H. B. Cotterill. '04(Ag6) 12°, (Eng. classics.) *50 c. net. Macmillan.

MACBETH.
Chambers. Metre of Macbeth. 75 c. Princeton Press.
See also Shakespeare, W:

McCabe, Jos., [*lately Father* Antony.] Twelve years in a monastery. 2d ed. '04(Mr26) D. *$1.50 net. Putnam.

McCants, Elliott C. In the Red Hills. '04 (Ap16) il. D. †$1.50. Doubleday, P.

McCardell, Roy L. The show girl and her friends. '04(Ag20) il. 16°, 75 c. Street.

McCarter, Marg. H. The cottonwood's story. '04(Mr12) il. 12°, 50 c. Crane.

McCarthy, Justin, *ed.*, assisted by Egan, M. F., Hyde, Douglas, Welsh, C:, [*and others.*] Irish literature. '04(S3) 10 v., il. 8°, (various bindings,) subs. (App. to pubs. for prices.) J: D. Morris.

McClain, Emlin, *comp.* *See* Iowa. *Sup. ct.* Digest.

McClellan, G: B. The oligarchy of Venice: an essay. '04(F20) D. **$1.25 net. Houghton, M. & Co.

McClure, H: B. *See* Giauque, F.

McClure, Ja. G. K. The growing pastor. '04 (Ja23) S. *50 c. net. Winona.

M'Conkey, T: G. Why students of medicine should select the homœopathic school. '04 (Je18) 12°, pap., 10 c. Medical Cent.

McConnell, S: D. Christ. '04(Mr26) 12°, **$1.25 net. Macmillan.

McCormac, Eugene I. White servitude in Maryland, 1634-1820. '04(My7) O. (Johns Hopkins Univ. studies in hist. and pol. sci., 22d ser., nos. 3-4.) pap., 50 c. Johns Hopkins.

McCormick, J: N. The litany and the life. '04(F13) D. *$1 net. Young Churchman.

McCourtrie, Will, [*and others.*] Chryseid, and other poems. '04(F6) D. bds., $1. Badger.

McCracken, R. A. Hidalgo and home life at West Lawn. '04(My14) il. D. $1. Donohue.

Macculloch, J. A. Religion, its origin and forms. '04(Je4) il. 18°, (Temple cyclopædic primers.) 40 c. net. Macmillan.

McCulloch, S: J., *ed.* *See* Missouri statute annots.

McCurdy, E: Leonardo Da Vinci. '04(Jl2) il. 12°, (Great masters in painting and sculpture.) $1.75. Macmillan.

McCurdy, W. D. Eating to live; facts in regard to cooked and uncooked food, fasting, no breakfast plan, one meal a day, breathing, physical culture exercises, and use of water as a curative agent. '04(Ag13) 12°, leatherette, 50 c. Whitaker & R.

McCutcheon, G: B. The day of the dog. '04 (Ap9) il. D. †$1.25. Dodd.

McCutcheon, J: T. Bird Center cartoons; pictures and text. '04(Ap9) unp. f°, bds., *$1.25 net. McClurg.

MacDonald, Alex. Mercies of the sacred heart: twelve sermons. '04(Jl16) 12°, 60 c. Wagner.

MacDonald, Eliz. R. Out little Canadian cousin. '04(Ag20) il. D. (Little cousin ser.) †60 c. L. C. Page.

Macdonald, G: A rough shaking. '04(Je25) 12°, (Rugby ser.) †75 c. Burt.

Macdonald, Greville. The tree in the midst: contrib. to study of freedom. '04(My14) O. $3. Armstrong.

MacDonald, J. Astrological almanac and guide to health, 1904. '04(Mr5) il. O. pap., 10 c. J. MacDonald, M.D.

McDonald, Wa. Principles of moral science. '04(Je25) 12°, *$1.60 net. Herder.

MacDonough, Glen, *and* Chapin, Anna A. Babes in Toyland. '04(S17) il. O. **$1.50 net. Fox.

McDougall, Isabel. Little royalties. '04(S10) 8°, $1.25. Revell.

McDowell, Arthur S. Chatham. '04(Jl16) il. 16°, **$1.10 net. Dutton.

Mace, W: H. School hist. of the U. S. '04 (Ag27) il. pors. maps, D. $1. Rand, McN. & Co.

Macfadden, Bernarr. Strenuous lover; (J: R. Coryell.) '04(Jl30) 12°, $1. Physical Culture.

Macfadden, Bernarr, *and* Oswald, F. Fasting, hydropathy and exercise nature's wonderful remedies for the cure of all chronic and acute diseases. '04(F6) por. D. $1. B. Macfadden.

McFadyen, J: E. The messages of the psalmists: Psalms of the O. T. arr. in their natural grouping and freely rendered in paraphrase. '04(Mr26) S. (Messages of the Bible.) **$1.25 net. Scribner.

McFarland, J. Horace. Getting acquainted with the trees. '04(Ap30) O. **$1.50 net. Macmillan.

McFarland, Jos. Text-book of pathology. '04 (S10) il. (partly col.) 8°, *$5 net; shp. or hf. mor., *$6 net. Saunders.

MacFie, Ronald C. New poems. '04(Je25) 12°, *$1 net. Lane.

McGaffey, Ernest. Cosmos: [poems.] '04 (Ap2) por. 12°, bds., $1.25. Philosopher Press.

McGary, Eliz. V. An American girl in Mexico. '04(Ap9) D. **$1 net. Dodd.

McGee, W. J. Geography of Virginia. '04 (My21) il. 12°, pap., gratis. University.

MacGehee, L. P., *ed.* *See* Am. and Eng. ency. of law.

McGill, Caroline. Spermatogenesis of anax junius. '04(Ag27) 8°, (Univ. of Missouri studies, v. 2, no. 5.) pap., 75 c. Univ. of Mo.

McGlannon, A. M. Epitome of organic and physiological chemistry. '04(F13) 12°, (Lea's ser. of medical epitomes.) *$1 net. Lea.

MacGowan, Alice. *See* Cooke, G. M.

McGregory, Jos. Fk. Manual of qualitative chemical analysis. '04(Jl30) 8°, $1. Ginn.

Mach, Edmund R. O. v. Greek sculpture, its spirit and principles. '03. '04(F13) pl. 8°, $4.50. Ginn.

MACHINERY.

Garratt. Principles of mechanism. $1.10. Longmans.

Griffin. Elem. text-bk. on machine design. $2. C: L. Griffin.

Hawkins. Advanced machinist. $2. Audel.

See also Corliss valve gears;—Dynamos and motors;—Electric engineering;—Electricity; — Engines;—Forge;—Inventions;—Mechanical drawing;—Mechanics;—Screws;—Tools.

McHugh, Hugh, *pseud. See* Hobart, G: V.

McIvor, Allan. The bride of Glendearg. '04 (Ap16) D. $1.50. W. J. Ritchie.

Mack, C: S. Are we to have a united medical profession? '04(F6) S. pap., 25 c. C: S. Mack.

Mack, Lilian. Two little girls. '04(Mr12) il. S. 45 c. Benziger.

Mack, W:, *and* Nash, Howard P., *eds.* Cyclopedia of law and procedure. v. 9, 10. '04(Ja23); v. 11 (Ap9); v. 12 (Ag6); v. 13 (S10) O. shp., ea., $6. Am. Law Bk.

Mack, W:, *and* Nash, Howard P., *eds.* Cyclopedia of law and procedure. Annual annots., (1-9 Cyc.) '04(F27) O. shp., $6. Am. Law Bk.

Mackay, *Mrs.* Kath. Stone of destiny. '04 (F20) S. †$1.25. Harper.

Mackaye, Harold S. The panchronicon. '04 (Ap23) D. †$1.50. Scribner.

McKelvie Otis A. Opportunity and true success: for young people. '04(Ag27) il. por. bds., 25 c. O. A. McKelvie.

McKenna, Ethel M. M., *ed.* The woman's library. v. 1, Educations and professions; v. 2, Needlework, with illustrations. '04 (Jl16) v. 1-2, 12°, ea., $1.50. Dutton.

Mackenzie, Alex. Voyages from Montreal through the continent of No. America to the frozen and Pacific oceans, 1789 and 1793; with an acc. of the fur trade. '04 (Ag20) 2 v., por. maps, 16°, (Trail makers ser.) ea., **$1 net. Barnes.

McKeon, Marcelia. Graded composition lessons. In 3 pts. pt. 1. '04(Je11); pts. 2, 3 (Je18) D. ea., 40 c. Newson.

McKinley, W: The tariff: review of the tariff legislation of the U. S., 1812 to 1896. '04 (Jl16) O. $1.75. Putnam.

McKINLEY, William.

Perry *and* Elson. Four great Am. presidents. 50 c. Stradling.

McKinley carnations of memory. Newman, *Mrs.* A. F. $1. Mrs. A. F. Newman.

McKinney, A. H. After the primary, what? '04(Ap16) 12°, *75 c. Revell.

McKinney, W: M., *comp. See* United States. Fed. statutes.

Mackintosh, R. Hegel and Hegelianism. '04 (Mr26) 12°, (World's epoch-makers.) $1.25. Scribner.

McKnight, G: H. Why not be confirmed? '04(My7) 16°, pap., 10 c. Whittaker.

Mackrell, *Mrs.* Perceval, *comp.* Hymns of the Christian centuries. '03. '04(F13) D. *$1.50 net. Longmans.

McLaren, W: E: Lenten soliloques. '04 (F27) D. *$1 net. Young Churchman.

McLaughlin, Ja. M., *and* Gilchrist, W: W. Educational music course. Teachers' ed. for elem. grades; rote songs, voice training exercises, the material in the "New first reader." '04(Je4) O. $1.25. Ginn.

McLaughlin, Ma. L. China painting. New ed. '04(Je4) il. D. $1. Clarke.

Maclay, E. S. Moses Brown, captain U. S. N. '04(Ap2) por. D. **$1.25 net. Baker & T.

MacLean, J: Patterson. The mound builders: an acc. of a people that once inhabited the valleys of the Ohio and Mississippi, together with an investigation into the archæology of Butler Co., O. 7th ed. '04 (Ap2) il. 12°, $1.50. Clarke.

Maclean, Magnus. Literature of the Highlands. '04(Ap16) 8°, *$2.50 net. Scribner.

McMaster, J: B. New grammar school hist. of the U. S. '04(My7) il. maps, 8°, (California state ser.) 95 c. W. W. Shannon.

McMASTERS FAMILY.

See Larimer-McMasters families.

Macmillan ser. of writing books. Houston, H. nos. 1-6. per doz., *50 c. net. Macmillan.

Macmillan's builder student ser. il. 12°. Macmillan.

—Davis. Quantities and quantity taking. *$1.10 net.

—Farrow. Specifications for building works. *$1.10 net.

—Fletcher. Architectural hygiene. *$1.60 net.

—Greenwell *and* Elsden. Roads. *$1.60 net.

—Hills. Gas and gas fittings. *$1.60 net.

—Stresses and strains. *$1.60 net.

—Sutcliffe. Sanitary fittings and plumbings. *$1.60 net.

—Twelvetrees. Structural iron and steel. *$1.90 net.

—Walmisley. Field work and instruments. *$1.60 net.—Land surveying and levelling. *$1.90 net.

Macmillan's Cambridge Eng. classics. il. 8°, *$1.50 net. Macmillan.

—Crashaw. Steps to the temple.

—Hobbes. Leviathan.

Macmillan's classical ser. 16°, net. Macmillan.

—Plato. Phaedo. *90 c.

Macmillan's commercial ser. 12°. Macmillan.

—Altmaier. Commercial correspondence and postal information. **75 c. net.

—Herrick. Meaning and practice of commercial education. **$1.25 net.

Macmillan's Eng. classics. 12°, net. Macmillan.

—Burke. Speeches. *70 c.

—Macaulay. Oliver Goldsmith. *50 c.

Macmillan's English men of letters. See English men of letters.

Macmillan's French classics. 12°, *60 c. net. Macmillan.

—Rabelais. Gargantua.

Macmillan's illustrated pocket classics. il. 12°, 80 c.; $1.25. Macmillan.

—Corridon's songs.

Macmillan's junior country reader. il. 12°. Macmillan.
—Buchanan *and* Gregorg. True animal stories. (1.) *35 c. net.
Macmillan's lib. of Eng. classics. il. 8°, $1.50. Macmillan.
—Milton. Poetical works. 2 v.
Macmillan's little novels by favorite authors. il. 16°, †50 c. Macmillan.
—Webster. Duke of Cameron Avenue.
Macmillan's mediæval towns ser. il. 12°. Macmillan.
—Gardner. Story of Siena and Sangimignano. $1.75.
—Wheatley. Story of London. $1.75; $2.50.
Macmillan's paper novel ser. D. 25 c. Macmillan.
—Allen. Choir invisible. (3.)
—Atherton. The conqueror. (5.)
—Castle. Pride of Jennico. (6.)
—Churchill. The crisis. (7.)
—Crawford. Heart of Rome. (4.)
—Webster *and* Merwin. Calumet "K." (2.)
—Wister. The Virginian. (1.)
Macmillan's Pitt Press ser. 16°. Macmillan.
—Dryden. Satires. **40 c. net.
—Kohlrausch, *ed.* Das jahr 1813. 50 c.
—Le Sage. Los Ladrones de Asturias. *90 c. net.
—Malory. Selections fr. "Le morte d'Arthur. *50 c. net.
Macmillan's pocket Am. classics. 16°, 25 c. Macmillan.
—Edwards. Selected sermons.
Macmillan's pocket Eng. classics. 16°, *25 c. net. Macmillan.
—Kingsley. The heroes.
—Palgrave. Golden treasury of songs and lyrics.
Macmillan's Temple classics. por. 16°, 50 c.; leath., 75 c. Macmillan.
—Feltham. Resolves, divine, moral and political.
—Francis, *St.* Sacrum commercium.
—Horace. Translations of the Odes.
—Jameson. Shakespeare's heroines.
—Pascal. Thoughts.
—Schiller. Wilhelm Tell.
—Wordsworth. The excursion.
Macmillan's Temple cyclopædic primers. il. 16°, *40 c. net. Macmillan.
—Ditchfield. English Gothic architecture.
—Joachim. Roman literature.
—Macculloch. Religion.
Macmillan's York lib. 12°. Macmillan.
—Arblay. Cecilia. 2 v. $1.60; $2.50.
—Coleridge. The friend. 80 c.; $1.25.
—Lamb. Essays of Elia and Eliana. 80 c.; $1.25.
—Motley. Rise of the Dutch Republic. $3; $3.75.

McMurry, C: A. Pioneer hist. stories. In 3 bks. '04(My14) il. 4°, ea., *40 c. net. Macmillan.

McMurry, C: A., *ed.* *See* Third yearbk. of Nat. Soc. for Scientific Study of Education.

McMurry, *Mrs.* Lida B., *and* Husted, Ma. H. Robinson Crusoe for boys and girls. Rev. ed. '04(Mr26) il. 12°, 35 c. Pub. School.

McNabb, Fs. V. Oxford conferences on prayer. '04(My14) 8°, *90 c. net. Herder.

McNeil, Everett. Hermit of the Culebra mountains. '04(S10) il. 12°, †$1.50. Dutton.

McNeile, A. H. Introd. to Ecclesiastes; with notes and appendices. '04(Ag27) 8° *$2.25 net. Macmillan.

McQuillan, Eug. Treatise on the law of municipal ordinances. '04(Mr26) O. shp., *$6 net. Callaghan.

McSherry, Ja. Hist. of Maryland; ed. and continued by Bartlett B. James. '04(S3) O. $3.50. Baltimore Bk.

MacVey, W: P. The genius of Methodism. '04(Ja2) D. $1. Jennings.

McWillie, T. A., *rep.* *See* Mississippi. *Sup. ct.* Repts.

MADAGASCAR.
Matthews. Thirty years in Madagascar. $1.75. Armstrong.

Madame Therese. Erckmann, E. †$1. Burt.

Mademoiselle Blanche. Barry, J: D. 75 c. Lane.

Mademoiselle de la Seiglière. Sandeau, L. S. J. 40 c. Am. Bk.

Mademoiselle Miss. Harland, H: †75 c. Lane.

Madison, And. W. Is the world in need of a new revelation? '04(Ag20) S. 20 c. A. W. Madison.

Madison, And. W. True theory of Christianity; or, the lost book: comm. on the Bible. 2d ed. '04(Ag20) S. 40 c. A. W. Madison.

Madison Square ser. 16°, $1; pap., 25 c. G: W. Dillingham.
—Terhune. My little love. (66.)

Maeterlinck, M. The double garden; tr. by A. Teixeira de Mattos. '04(Je4) D. **$1.40 net. Dodd.

Maevonius, *pseud.* *See* Paret, T: D.

MAGIC AND MAGICIANS.
Lewis. Later magic. *$2 net. Dutton.

Magnetic healer's guide (The). Crone, J. O. $1. Hudson-K.

Magnetic north. Robins, E. †$1.50. Stokes.

MAGNETISM.
Hibbert. Magnetism and its elem. measurement. 70 c. Longmans.
Hoadley. Practical measurements in magnetism and electricity. 75 c. Am. Bk.
See also Electricity;—New thought;—Personality.

Mahan, J: H. *See* Washington.

Maid of Bar Harbor. Rowe, H. G. 75 c. Little, B. & Co.

MAIMONIDES, Moses.
Faigenbaum. Moses Maimonides. [In Yiddish.] 10 c. Int. Lib.

Main, *Mrs., pseud.* *See* Le Blond, *Mrs.* A.

Main currents in 19th century literature. *See* Brandes, G:

Maine. Constitutional provisions, [etc.,] rel. to telegraph and telephone corporations, in effect Jan. 1, 1904. '04(Ag27) O. (Not for sale.) Am. Telephone.

Maine. Railroad laws; comp. by E. C. Farrington. '04(Je18) O. $2. Kennebec Journ.

Maine. Revised statutes, passed Sept. 1, 1903, and taking effect Jan. 1, 1904. '04(My21) O. shp., $5. Kennebec Journ.

Maine. *Supreme judicial ct.* Repts., v. 98; (C: Hamlin.) '04(Ag27) O. shp., $4. W: W. Roberts.

MAINE.
Miller. With the birds in Maine. **$1.10 net. Houghton, M. & Co.
Smith. Maps of Maine. 75 c. Edgar C. Smith.
MAINE DE BIRAN, Marie François P. G.
Truman. Maine de Biran's philosophy of will. *75 c. net. Macmillan.
Mainwaring, C: W:, *comp.* Digest of early Connecticut probate records. In 3 v., v. 1. '04(Je18) O. subs., per set, $21. R. S. Peck.
Makers of American history. Chandler, J. A. C. 60 c. Silver.
Makers of British art. il. 12°, *$1.25 net. Scribner.
—Pinnington. Sir Henry Raeburn.
Makers of Virginia history. Chandler, J. A. C. 65 c. Silver.
Making of a Christian. Jarvis, R. E: L. $1. Crane.
Making of an American. Riis, J. A: **$1.50 net. Macmillan.
Making of English. Bradley, H: *$1 net. Macmillan.
Making of Meenie. Gilbert, E. L. †$1. Lee & S.
Making the most of life. Hepworth, G: H. **$1 net. Dutton.
Making the nine. Dudley, A. T. †$1.25. Lee & S.
MALAYSIA.
Taunton. Australind: wanderings in Western Australia and the Malay East. $4. Longmans.
Malchow, C: W: The sexual life: scientific treatise for advanced students and the professions. '04(S17) 8°, $3; hf. mor., $4. Burton.
Malling, Mathilda. The governor's wife, [Madame Junot;] tr. by H. L. St. John. '04(Jl2) por. D. $1.25. T: M. St. John.
Mallock, W: H. Veil of the temple. '04 (My14) D. **$1.20 net. Putnam.
Malory, *Sir* T: King Arthur: bk. 1, Merlin; bk. 2. Sir Balin; with Caxton's pref.; ed. by C. G. Child. '04(Mr12) 16°, (Riverside lit. ser., no. 158.) **25 c. net; pap., **15 c. net. Houghton, M. & Co.
Malory, *Sir* T: Selections from "Le morte D'Arthur"; ed. by A. T. Martin. '04(Mr26) 16°, (Pitt Press ser.) *50 c. net. Macmillan.
MALTING.
See Brewing.
MAN.
Butler. Vital truths respecting God and man. *$1 net. Westminster.
Franklin. Socialization of humanity. $2. Kerr.
Kingsland. Man and his environment. **$1.25 net. Pott.
Riggle. Man, his present and future. 50 c. Gospel Trumpet.
See also Anatomy; — Civilization; — Creation; — Ethics; — Ethnology; — Evolution; — Hair;— Heredity;—Physiology; — Psychology; — Race prejudices;—Sex.
Man. Foster, E. W. $1.50. Cupples.
Man and superman. Shaw, G: B. **$1.25 net. Brentano's.
Man and woman. Ellis, H: H. $1.50. Scribner.
Man behind the door. Gunter, A. C. $1.50; 50 c. Home.
Man preparing for other worlds. Moore, W: T: $2. Chr. Pub.
Man Roosevelt (The). Leupp, F. E. **$1 net. Appleton.
Man who pleases and the woman who charms. Cone, J: A. 75 c. Hinds.
Man with the hoe. Blake, A. **$1.50 net. Clarke.
MANASSAS.
See Longstreet, Ja.
Manchu and Muscovite. Weale, L. P. *$3 net. Macmillan.
MANCHURIA.
Hosie. Manchuria. *$2.50 net. Scribner.
Weale. Manchu and Muscovite. *$3 net. Macmillan.
Whigham. Manchuria and Korea. *$2 net. Scribner.
Manhood's morning. Conwell, J. A. *$1 net. Vir Pub.
Mankind in the making. Wells, H. G: **$1.50 net. Scribner.
Mann, Florian A. Story of Ponce de Leon, soldier, knight, gentleman. '04(Mr5) por. 12°, $1.50. F. A. Mann.
MANNERS AND CUSTOMS.
See Etiquette.
Mannix, Ma. E. The Haldeman children. '04(Mr12) il. S. 45 c. Benziger.
MANUAL TRAINING.
Bowker. Busy hands: construction work for children. 60 c. Flanagan.
Fairbanks. Mat weaving and slat weaving in primary schools. 15 c. Am. Kindergarten.
Hoxie. Handwork for kindergartens and primary schools. 50 c. M. Bradley.
MANUFACTURES.
See Useful arts.
MANURES.
See Fertilizers.
MANUSCRIPTS.
Burgoyne, *ed.* Northumberland manuscripts. $28. Longmans.
Shipley. Certain sources of corruption in Latin manuscripts. *60 c. net. Macmillan.
Many things about the United States of America. Houghtaling, C: E., *comp.* 25 c. C. E. Houghtaling.
MARAMECH.
Steward. Lost Maramech and earliest Chicago. *$2 net. Revell.
March, J: L. Book of verse. '04(My21) D. bds., $1. Badger.
Marchant, Bessie. The secret of the Everglades. '04(Ja9) il. D. $1. Mershon.
Märchen (Das). Goethe, J. W. v. *30 c. net. Heath.
Marchmont, Arth. W. By snare of love. '04 (My14) D. †$1.50. Stokes.
Marcus Aurelius Antoninus. *See* Antoninus, M. A.
Marden, Orison S. Stories from life. '04 (Ap30) il. D. (Eclectic school readings.) 45 c. Am. Bk.
Marden, Orison S., *ed.* Little visits with great Americans. '04(Jl30) pls., pors. 12°, subs., $2.50. Success.
Margoliouth, D: S. *See* Henslow, G:
Margraff, Anthony. International Exchange, its terms, parts, operations, and scope. 2d ed. '04(My21) por. O. $5. Int. Exch.
Marian Gray. Holmes, *Mrs.* M. J. †$1. Burt.

Marjorie darling. Paull, *Mrs.* M. E. K. †50 c. Jacobs.

MARK, Edward Laurens.
Parker, *ed.* Mark anniversary volume. $36. Holt.

MARLBOROUGH, *Duchess of.*
Colville. Duchess Sarah. $6. Longmans.

Marlow, T. G. Spon's engineer's price book; also directory of over 6400 names of best makers and special trade mark section. '04 (Je4) f°, hf. mor., $5. Spon.

Marmion. *See* Scott, *Sir* W.

Marmontel, Jean F. Memoirs. Ed. du Grand Trianon. '04(Ap16) pls., pors. facsim., 8°, (Courtiers and favorites of royalty.) subs., various bindings, per v., $10 to $55. Merrill & B.

MAROTSELAND.
See Africa.

Marquis, D. C. Life of Christ in seven periods. '04(Ag13) 12°, pap., 10 c. Winona.

MARRIAGE.
Bailey, *ed.* Early Conn. marriages. $1.50; $1. Bu. Am. Ancestry.
Brooke. Marriage and marriages. $1.50. Longmans.
Hart. When a maid marries. **$1 net. Dodd.
Howard. Hist. of matrimonial institutions, chiefly in Eng. and U. S. 3 v. **$10 net. Univ. of Chic.
Morrow. Social diseases and marriage. *$3 net. Lea.
Senator *and* Kaminer, *eds.* Krankheiten u. ehe. In 3 pts. pts. 1, 2. $3.75. Rebman.
Stockham. Karezza: ethics of marriage. $1. Stockham.
Towne. Happiness and marriage. 50 c. E. Towne.
See also Family;—Generative organs; — Love; — Marriage;—Sex;—Woman.

Marsh, R: A second coming. '04(Jl30) 12°, (Canvas back lib.) bds., †75 c. Lane.

Marshall, E: Lizette. [New issue.] '04 (Je11) il. D. †50 c. Wessels.

Marshall, E: The middle wall. '04(Ap2) il. D. †$1.50. G: W. Dillingham.

Marshall, J. T. American commentary on the O. T.: Ecclesiastes. '04(Ap9) O. pap., **25 c. net. Am. Bapt.

Marshall, J. T. Book of Job: Amer. commentary on the O. T. '04(Mr5) O. pap., 75 c. Am. Bapt.

MARSHALL, John.
Flanders. Life of John Marshall. *$3 net. T. & J. W. Johnson.

Martin, Helen R. Tillie: a Mennonite maid. '04(F20) il. D. †$1.50. Century Co.

Martin, Sidney. Manual of general pathology for students. '04(Mr5) il. (partly col.) col. pl. 8°, *$4 net. Blakiston.

Martin, Stapleton. Isaak Walton and his friends. '04(Ja2) 12°, *$3.50 net. Dutton.

Martindale, Ja. B. Amer. law directory. '04 (Ja16) O. shp., subs., $15.50. Martindale.

Martineau, W: C: Memento of the death of the holy father, Pope Leo XIII. '04(Mr5) il. pors. 12°, $1. W: C: Martineau.

Martyn, C:, [*pseud.* for J. Elliott Lane.] "Fables" of the hotel profession and poems of "good cheer"; [also] Poems by Fk. W. Doolittle. '04(Jl30) T. 50 c. Caterer Pub.

Martyn, C: Financial side of hotel keeping. '04(Jl2) 12°, $2. Caterer Pub.

Martyn, C: Wine steward's manual. '04 (Jl2) il. 12°, $1. Caterer Pub.

MARTYRS.
Forsyth, *comp.* The China martyrs of 1900. *$2 net. Revell.
See also Saints.

Marvelous land of Oz. Baum, L. F. $1.25. Reilly & B.

Marx, Karl. Contribution to the critique of political economy; fr. 2d German ed. by N. I. Stone. '04(Ap30) O. $1.50. Int. Lib.

MARY, *Queen of Scots.*
Lang. Mystery of Mary Stuart. $2.50. Longmans.
Shoemaker. Palaces and prisons of Mary, Queen of Scots. *$5 net; *$12 net. Putnam.

Mary Magdalen. *See* Wilkinson, F.

Mary Stuart. Schiller, J. C. F. v. 15 c. W. H. Baker.

Maryland. Acts of the General Assembly passed at the January session of 1904. '04 (S10) 8°, shp., $5. Murphy.

Maryland. Constitutional provisions, [etc.,] relating to telegraph and telephone corporations. '04(Jl30) 8°. (Not for sale.) Am. Telephone.

Maryland. *Ct. of appeals.* Repts.; (Stockett.) v. 78. '04(Mr26) O. shp., $4. Curlander.

MARYLAND.
Browne. Maryland, the hist. of a palatinate. $1.25. Houghton, M. & Co.
McCormac. White servitude in Md., 1634-1820. 50 c. Johns Hopkins.
McSherry. Hist. of Maryland. $3.50. Baltimore Bk.
Sioussat. The Eng. statutes in Md. 50 c. Johns Hopkins.
See also Baltimore.

Maryland physiology ser. il. D. Dulany.
—Overton. Elementary physiology. 50 c.—School physiology. 80 c.

Mason, A: Lynch. Our pioneers; heroic deeds and devoted lives of the fathers and mothers of America; introd. and special contrib. by J: C. Ridpath, and add. chap. on the Louisiana Purchase, the great Northwest, the Panama Canal and the Louisiana Purchase Expos., by T. White. '04(Je4) il. pls., 8°, $2.50; hf. mor., $3.25. Hampden.

Mason, Caro. A. The white shield. '04 (Ag20) il. D. *$1 net. Am. Bapt.

Mason, Herb. D. *See* New York. Highways.

Mason, Hobart. Text-book of static electricity. '04(My21) il. O. $2. McGraw.

Masonic curios. pt. 1. Goldsmith, C: A. 50 c. Tuttle, M. & T.

MASONRY.
Kidder. Building construction. pt. 1. $4. W: T. Comstock.
See also Cement.

MASONS.
See Freemasonry.

Maspero, G. C. C., *and* Rappoport, S. Complete hist. of Egypt. '04(F13) 12 v., il. hf. mor., $90; ¾ levant, $120; ¾ levant, Japan pap., duplicate ils., $240; full levant pap., triplicate ils., $600. Grolier Soc.

Masque of May morning. Robertson, W. G. *$2.50 net. Lane.

Massachusetts. Constitutional provisions, [etc.,] rel. to telegraph and telephone corporations, in effect Jan. 1, 1904. '04(Ag27) O. (Not for sale.) Am. Telephone.

Massachusetts. Notes on the revised laws, by U. H. Crocker and G: G. Crocker. Rev. ed. by T: A. Mullen. '04(S3) O. shp., **$6.50 net. Little, B. & Co.

Massachusetts. *Supreme judicial ct.* Repts. v. 183. (Swift.) '04(F27); v. 184 (Jl9) O. shp., ea., **$2 net. Little, B. & Co.

MASSACHUSETTS.

Emerson. Trees and shrubs of Mass. 2 v. **$12 net. Little, B. & Co.

Pickard. Whittier-land. **$1 net. Houghton, M. & Co.

Richardson. Notes on equity pleading and practice in Mass. *$2 net. Boston Bk.

See also Byfield parish;—Gloucester;—Greenfield;—Nahant;—New Bedford.

MASSACHUSETTS BAPTIST MISSIONARY SOC.

Eaton. Historical sketch of Mass. Bapt. Missionary Soc. and convention, 1802-1902. $1. Mass. Bapt. Conv.

MASSAGE.

See Mechano-therapy.

Massasoit's town Sowans. Baker, V. $1. V. Baker.

Massé, H. J. L. J. Pewter plate: a historical and descriptive handbook. '04(Mr26) il. 8°, *$7 net. Macmillan.

Masson, T: L. In merry measure: [verses.] '04(Ag20) il. 16°, 75 c.; $1.50. Life Pub Co.

Master musicians; ed. by F: J. Crowest. il. 12°, $1.25. Dutton.

—Hadden. Chopin.

Master of gray. Bailey, H. C. †$1.50. Longmans.

Master villain. Coryell, J: R. 10 c. Street.

Master's (The) questions to his disciples. Knight, G. H. $1.50. Armstrong.

Master's (The) violin. Reed, M. **$1.50 net. Putnam.

Masters, Edgar I. The new star chamber, and other essays. '04(Ag6) D. $1. Hammersmark.

Masters, R: *See* Young, T. E.

Masters of English literature. Gwynn, S. *$1.10 net. Macmillan.

Mastery of the Pacific. Colquhoun, A. R. **$3 net. Macmillan.

Mat weaving and slat weaving. Fairbanks, *Mrs.* E. S. 15 c. Am. Kindergarten.

Mateer, *Mrs.* Ada H. Siege days: a review of the siege of Pekin. '04(Mr5) 12°, **$1.25 net. Revell.

MATERIA MEDICA.

Muir. Man. materia medica and pharmacy. *$2 net. Davis.

Phillips. Materia medica, pharmacology and therapeutics. *$6 net. Longmans.

Schroeder. Applied materia medica. **$1.25 net. Clarke.

Stoney. Pract. materia medica for nurses. *$1.50 net. Saunders.

MATERIALISM.

See Agnosticism.

Materialistic conception of history. Labriola, A. $1. Kerr.

Mathematical theory of eclipses. Buchanan, R. *$5 net. Lippincott.

MATHEMATICS.

Chancellor. Elem. school mathematics by grades. bk. 2. 20 c. Globe Sch. Bk.

MATHEMATICS.—*Continued.*

Henrici *and* Turner. Vectors and rotors with applications. $1.30. Longmans.

Hinton. The fourth dimension. $1.50. Lane.

Moore. Subgroups of the generalized finite modular group. *75 c. net. Univ. of Chic.

Scott. Theory of determinants and their applications. *$2.50 net. Macmillan.

Stokes. Math. and physical papers. v. 4. *$3.75 net. Macmillan.

Sylvester. Collected math. papers. v. 1. *$6 net. Macmillan.

See also Algebra;— Arithmetic; — Calculus;—Geometry;—Logarithms; — Mensuration;— Numbers;—Quaternions; — Surveying;—Trigonometry.

Mathew, Fk. Love of comrades. '04(Jl30) 12°, (Canvas back lib.) bds., †75 c. Lane.

Mathews, Ferd. Field book of wild birds and their music: species common in the eastern U. S.; with complete musical notation of bird song. '04(My14) nar. S. **$2 net. Putnam.

Mathews, Fes. A. A little tragedy at Tien-Tsin. '04(Ap23) il. D. †$1.50. R. G. Cooke.

Mathews, Fes. A. Pamela Congreve. '04 (My7) il. D. †$1.50. Dodd.

MATRIMONY.

See Marriage.

MATTER.

Thomson. Electricity and matter. **$1.25 net. Scribner.

See also Physics.

Matter, man, and spirit. Allen, W: $1. Pub. Ho. of M. E. Ch., So.

Matteson, Andre. Man. for clerks of townships in Illinois. Rev. 2d ed. '04(Je25) D. $1. Legal Adv.

Matthay, Tobias A: The act of touch in all its diversity: analysis and synthesis of pianoforte tone-production. '03. '04(F6) O. $1.60. Longmans.

Matthews, T. T. Thirty years in Madagascar. '04(S17) il. O. $1.75 Armstrong.

Maude, Aylmer. Tolstoy and his problems: essays. '04(Mr26) D. $1. Funk.

Maude, Cyril. The Haymarket theatre. '04 (Mr12) 8°, *$3 net. Dutton.

Maurice, Arth. B., *and* Cooper, F: T. Hist. of the nineteenth century in caricature. '04 (My7) il. Q. **$2.50 net. Dodd.

Maver, W:, *jr.* American telegraphy and ency. of the telegraph. '04(F27) il. 8°, $5. Maver.

Maver, W:, *jr.* Wireless telegraphy. '04 (F27) il. 8°, $2. Maver.

Maximes. La Rochefoucauld, *Duc* de. $1; $1.25. Wessels.

Maxwell, *Sir* Herb. Memories of the months. 3d ser. '03. '04(F6) il. O. $2.50. Longmans.

Maxwell, *Sir* Herb. E., *ed.* The Creevey papers. In 1 v. '04(S10) 8°, *$4 net. Dutton.

Maxwell, W: H. Elem. grammar. '04(Jl16) D. 40 c. Am. Bk.

May, E: S. Principles and problems of imperial defence. '04(Jl30) maps, 8°, $3. Dutton.

May, Gordon V. Great Winterson Mine: [play.] '04(Jl30) 12°, 25 c. Dick.

Mayhugh, E: Lyrics of childhood. '04(S24) nar. O. **$1 net. Grafton Press.

Maynard's English classic ser. 12°. Maynard, M. & Co.
—Abernethy, *ed.* Southern poets. 12°. (241.)
—Grady. The new south. 24 c. (239-240.)
Mayne, D. D. *See* Goff, E. S.
Mazdaznan ency. of dietetics and home cook book. Hanish, O. Z-A. $1; 75 c. Mazdaznan.
Meakin, Nevill. *See* Sheringham, H.
Meaning and practice of commercial education. Herrick, C. A. **$1.25 net. Macmillan.
Measures of double stars. Burnham. S. W.
Mead, W: E: *See* Gordy, W. F.
*$1 net. Univ. of Chic.

MEAT.
Ostertag. Hdbk. of meat inspection. $7.50. Jenkins.

MECHANICAL DRAWING.
Hawkins. Rogers' drawing and design. $3. Audel.
Jamison. Elements of mechanical drawing. $2.50. Wiley.
Johnston. Manual of mechanical drawing. $2. D: Williams.
See also Calculating scale.

MECHANICS.
Appleton's cyclop. of applied mechanics. 3 v. $12. Henley.
Cox. Mechanics. *$2.75 net. Macmillan.
Wright. Home mechanic. *$3.50 net. Dutton.
Ziwet. Theoretical mechanics. *$4 net. Macmillan.
See also Engineering;—Hydraulic engineering;—Inventions;—Machinery;—Matter; — Physics;—Strength of materials.

MECHANISM.
See Machinery.

MECHANO-THERAPY.
Grafstrom. Text-bk. of mechano-therapy, (massage and medical gymnastics.) *$1.25 net. Saunders.
Mediæval England. Bateson, M. **$1.35 net; **$1.60 net. Putnam.
Mediæval princess. Putnam, R. **$2.25 net. Putnam.
Mediaeval towns ser. See Macmillan's.

MEDICAL ELECTRICITY.
Cohn. Electro-diagnosis and electro-therapeutics. **$2 net. Funk.
Senator *and* Kaminer, *eds.* Krankheiten u. ehe. In 3 pts. pts. 1, 2. $3.75. Rebman.
Turner. Manual of practical medical electricity, Rontgen rays, Finsen light, etc. *$4.25 net. Wood.
See also Radiotherapy.

MEDICAL JURISPRUDENCE.
Cramp, *comp.* Laws rel. to practice of medicine in the U. S. 10 c. A. J. Cramp.
Peterson *and* Haines, *eds.* Text-book of legal medicine and toxicology. v. 2. *$5 net; *$6 net. Saunders.
See also Poisons.

Medical News pocket formulary; ed. by E: Q. Thornton. 6th ed., rev. '04(Je4) 16°, leath., *$1.50 net. Lea.

Medical News visiting list, 1904. '04(Ap16) 16°, leath. tucks, $1.25; thumb index, $1.50. Lea.

MEDICINE.
Allchin. Manual of medicine. v. 5. *$2 net. Macmillan.

MEDICINE.—*Continued.*
American year-bk. of medicine and surgery. 2 v. ea., *$3 net; *$3.75 net. Saunders.
Buck. Reference hdbk. of the medical sciences. In 8 v. v. 7, 8. subs., per v., $7; $8; $9. Wood.
Davies, *comp.* The doctor's leisure hour: facts and fancies of interest to doctor and patient. $2.50; $4. Saalfield.
Herter. Influence of Pasteur on medical science. **$1 net. Dodd.
Mack. Are we to have a united medical profession? 25 c. C: S. Mack.
Medical News pocket formulary, 1904. *$1.50 net. Lea.
Medical News visiting list, 1904. $1.25; $1.50. Lea.
Romig. Medical hdbk. for missionaries in cold climates. $2. Boericke & T.
Straten. Good-hope medical guide. 50 c. Good-Hope.
Wilson. Complete medical pocket-formulary. $1.75. Lippincott.
See also Accidents; — Anatomy; — Bacteria; — Blood;—Chemistry;—Children; — Diagnosis;—Disease;—Drugs;—Histology;— Homeopathy;—Hospitals;—Hygiene;—Materia medica;— Medical electricity;— Medical jurisprudence; — Midwifery;—Mind and body;—Nervous system;—Nurses and nursing;—Obstetrics;—Osteopathy:—Pathology;—Physicians;—Physiology;— Poisons;—Roentgen rays;—Surgery;—Therapeutics;—Veterinary medicine and surgery;—Woman.

MEDITERRANEAN SEA.
Draper. Still on the search: record of trip around the Mediterranean and elsewhere. $1.25. Lyons.
Mehitable's chicken. *See* Saunders, M.
Meistersinger von Nürnberg (Die). Wagner, R: 70 c. Am. Bk.

MELCHIZEDEK.
Needham. Melchizedek and Aaron as types of Christ. 10 c. C: C. Cook.
Mellon, *Mrs.* Rachel H. L. The Larimer, McMasters and allied families. '04(Jl16) il. pors. facsims., tab., 8°. (private circulation.) Lippincott.

MELOS (*island*).
British School at Athens. Soc. for promotion of Hellenic studies: Supp. pap., no. 4, Excavations in Phylakopi in Melos. *$9 net. Macmillan.
Melville, F: J. *See* A B C of stamp collecting.
Melville, Herman. Omoo; ed. by W. C. Russell; app. by C. Clothilde Balfour. '04 (Jl16) T. (New pocket lib.) **50 c. net; leath., **75 c. net. Lane.
Melville, Herman. Typee; ed. by W. C. Russell. '04(Ap23) T. (New pocket lib., no. 16.) *50 c. net; leath., *75 c. net. Lane.
Melville, L. *See* Chesterton, G. K.
Memoirs of a baby. Daskam, J. D. †$1.50. Harper.
Memoranda on physiology. Bryan, W. 50 c. W. L. Harloe.
Memorial day annual; prepared by C. P. Cary. '04(My14) O. pap., n. p. C. P. Cary.
Memories and asylum experiences. Krehbiel, C. B: 15 c. C. B: Krehbiel.
Memories of the months. Maxwell, *Sir* H. $2.50. Longmans.

MEN.
See Young men.

Men and manners of the Third Republic. Vandam, A. D. **$3 net. Pott.

Men of the covenant. Smellie, A. *$2.50 net. Revell.

Mendeléeff, D. An attempt towards a chemical conception of the ether; fr. the Russian by G: Kamensky. '04(Mr5) O. 80 c. Longmans.

MENDELSSOHN-BARTHOLDY, Jakob Ludwig Felix.
Blackburn. Life of Mendelssohn. 50 c.; $1. Macmillan.

Mendoza, Antonio. *See* Coronado, F. V. de.

Menger, L: E. The Anglo-Norman dialect: its phonology and morphology; with illustrative specimens of the literature. '04 (Ag27) 12°, **$1.75 net. Macmillan.

Menpes, Mortimer. Whistler as I knew him. '04(Je25) il. 4°, *$10 net. Macmillan.

Menpes, Mortimer *and* Dorothy. Venice. '04 (Je25) il. 4°, *$6 net. Macmillan.

Men's college record. Irwin, W. A. $1.50; $3. P. Elder.

MENSURATION.
Chivers. Elem. mensuration. $1.50. Longmans.
Sell. Development lessons in mensuration. 25 c. Flanagan.
See also Surveying.

MENTAL HEALING.
Sabin. Sacred science, the highest thought cure. $2. O. C. Sabin.
See also New thought.

Mentor, (*pseud.*) Worldly wisdom for the Catholic youth. '04(Mr12) 12°, pap., 35 c. Wagner.

Merchant of Venice. *See* Beaver, J. A.—Shakespeare, W:

Mercies of the sacred heart. MacDonald, A. 60 c. Wagner.

Meredith, Ellis. Heart of my heart. '04 (Ap2) D. †$1.25. McClure, P.

Merely Mary Ann. Zangwill, I. †50 c. Macmillan.

Mermaid ser. 16°, *$1 net. Scribner.
—Beaumont *and* Fletcher. Best plays.
—Chapman. [Best plays.]
—Dekker. [Plays.]
—Dryden. Best plays. 2 v.
—Ford. [Best plays.]
—Heywood. [Best plays.]
—Horne, *and others, eds.* Nero, and other plays.
—Middleton. Best plays. 2 v.
—Webster *and* Tourneur. [Best plays.]

Merriam, J: C. Pliocene and quaternary canidæ of the Great Valley of California. '04(Mr5) pls. Q. (Univ. of Cal. bull., v. 3, no. 14.) pap., 15 c. Univ. of Cal.

Merrill, Elmer D. Dict. of the plant names of the Philippine Islands. '04(Je4) O. (Dept. of Interior, Bu. of Gov. laboratories bul., no. 8.) pap., n. p. Bu. Pub. Pr.

Merrill, G: Perkins. The non-metallic minerals. '04(Mr19) il. pls. 8°, $4. Wiley.

Merriman, C: E. Letters from a son to his self-made father: replies to "Letters from a self-made merchant to his son." [New issue.] '04(Mr26) D. $1.25. Robinson, L.

Merriman, H: Seton, *pseud. See* Scott, H. S.

Merry Anne (The). Merwin, S: †$1.50. Macmillan.

Mershman, Fs. Handy manual of pontifical ceremonies. '04(Mr5) 24°, *90 c. net. Herder.

Merwin, S: The *Merry Anne.* '04(Ap23) il. 12°, †$1.50. Macmillan.

Merwin, S: *See also* Webster, H: K.

Messages of the Bible. S. **$1.25 net. Scribner.
—McFadyen. Messages of the psalmists.

Messages of the psalmists. McFadyen, J: E. **$1.25 net. Scribner.

Messinger, J: W. Under-tones and overtones of life: [poems.] '04(Ja30) por. S. buckram, 50 c. J: W. Messinger.

Metallurgy of steel. Harbord, F. W. **$9 net. Lippincott.

METALS AND METALLURGY.
Osmond *and* Stead. Microscopic analysis of metals. **$2.50 net. Lippincott.
Pearson. Introd. to metal working. **60 c. net. Dutton.
See also Coal; — Forge; — Foundries; — Gold; — Iron;—Mines and mining;—Ores;—Steel.

METAPHYSICS.
Taylor. Elements of metaphysics. *$2.60 net. Macmillan.

METEOROLOGY.
See Weather.

METHODISM.
MacVey. Genius of Methodism. $1. Jennings.

Methodist Episcopal Church. Doctrines and discipline, 1904; ed. by Bp. Andrews. '04 (Ap27) S. *25 c. net. Eaton & M.

METHODIST EPISCOPAL CHURCH.
Allen. Letters of an old Methodist to his son in the ministry. $1.25. Revell.
Brown. Impending peril; or, Methodism and amusements. $1.25. Jennings.
Ford. Presiding eldership structural in Meth. Epis. ch. *25 c. net. Jennings.
Gilbert. Biblical doctrine. *20 c. net.—Preparation for church membership. 35 c.—Religious experience; adult probationer's first bk. *20 c. net. Eaton & M.
Price. Holston Methodism. v. 1. *$1.25 net. Pub. Ho. of M. E. Ch., So.
Wood. Bishops and legislation. 50 c. Horner.
See also Epworth league;—Missions and missionaries.

Methodist pulpit. 12°, *50 c. net. Jennings.
—Anderson. Compulsion of love.
—Huntington. Is the Lord among us?
—Little. Angel in the flame.
—Tuttle. The living word.

Methods of chemical analysis. Crobaugh, F. L. $2; 50 c. Whitworth.

Methods of industrial peace. Gilman, N: P. **$1.60 net. Houghton, M. & Co.

Methods of social advance. Loch, C: S. *$1.25 net. Macmillan.

Metre of Macbeth. Chambers, D: L. 75 c. Princeton Press.

METRIC SYSTEM.
Halsey. The metric fallacy; and The metric failure in textile industry by S: S. Dale. $1. Van Nostrand.
See also Weights and measures.

Metzenbaum, M. Radium, radio-active substances and aluminum. '04(Je11) O. *25 c. net. Babbitt.

MEXICO.
Baedeker. United States; with an excursion into Mexico. *$3.60 net. Scribner.
Craig. Our Mexicans. 35 c. Bd. Home Miss. Presb. Ch.
McGary. An American girl in Mexico. **$1 net. Dodd.
Prescott. Conquest of Mexico. $1.25. Burt.

Meyer, Adolphe. Post-graduate cookery book. '04(Jl2) por. 12°, $2; leath., $3. Caterer Pub.

Meyer, Alfr. G. Donatello; tr. by P. G. Konody. '04(Ja23) il. 8°, (Monographs on artists.) $1.50. Lemcke.

Meyer, F: B. Religion in homespun. '04 (My14) 12°, *$1 net. Revell.

Meyer, R. J. First lessons in the science of the saints. 2d ed. '04(Mr26) 8°, *$1.25 net. Herder.

Meyer-Förster, Wilhelm. Old Heidelberg. '04(Ja9) D. $1. Dodge & M.

Mezzotints. Davenport, C. *$6.75 net. Putnam.

Michaux, André *and* F. A. *See* Thwaites, R. G., *ed.*

Michel, Emile. Rembrandt, his life, his work and his time. New cheaper ed. '04(Mr26) il. 8°, *$7.50 net. Scribner.

Michel, P. J. Spiritual despondency and temptations; fr. the Fr. by F. P. Garesché. '04(Ap2) D. $1.25. Benziger.

MICHELANGELO BUONAROTTI.
See Buonarotti, Michelangelo.

Michelson, Miriam. In the bishop's carriage. '04(Mr26) il. D. †$1.50. Bobbs-M.

Michie, T: J., *ed.* Banking cases, annot. v. 5. '04(F27) O. shp., $5. Michie.

Michie, T: J., *ed.* Municipal corporation cases, annot. v. 1. '04(Ap9) O. shp., $5. Michie.

Michie, T: J., *ed.* *See also* Railroad repts.—Virginia. *Sup. ct. of appeals.* Repts.

Michigan. Constitutional provisions, general statutes and session laws relating to telegraph and telephone companies. '04(Ap30) O. (not for sale.) Am. Telephone.

Michigan. Notes on laws of evidence; by A. Trask. '04(Je25) S. skiver, $2.50. Trask.

Michigan. *Supreme ct.* Repts. v. 130. '04 (Ja23); v. 131 (Ag6) O. shp., ea., $3.50. Callaghan.

MICHIGAN.
Swan. Journal of a trip to Mich. in 1841. $1. G: P. Humphrey.

Mickey Finn. Jarrold, E. 50 c. Hurst.

Micmac (The). Carleton, S. †$1.25. Holt.

Micro-cosmographie. Earle, J: *$6 net. Macmillan.

MICROBES.
See Bacteria.

Micrometrical observations of Eros. Barnard, E: E. 50 c. Univ. of Chic.

MICROSCOPE.
Cooke. One thousand objects for the microscope. $1. Warne.
Gage. The microscope. $1.50. Comstock Pub.
Lenhartz. Man. of clinical microscopy and chemistry. subs., *$3 net. Davis.
Ward. Minute marvels of nature. **$1.60 net. Crowell.

Microscopic analysis of metals. Osmond, F. **$2.50 net. Lippincott.

MIDDLE AGES.
Ker. The dark ages. **$1.50 net. Scribner.

Middle Eastern question. Chirol, V. *$5 net. Dutton.

Middle wall. Marshall, E: †$1.50. G: W. Dillingham.

Middleton, T: Best plays; ed., with an introd., by A. C. Swinburne. '04(F20) 2 v., 16°, (Mermaid ser.) ea., *$1 net. Scribner.

Midsummer night's dream. *See* Shakespeare, W:

MIDWIFERY.
Bishop. Obstetric duties of mother and nurse. 80 c. H. D. Bishop.
Davis. Obstetric and gynecologic nursing. *$1.75 net. Saunders.
Davis. Obstetrics. $5; $6. Lea.
De Lee. Obstetrics for nurses. *$2.50 net. Saunders.
Scott, *comp.* Questions in obstetrics asked by N. Y. State Bd. *$1.50 net. Lea.
See also Blood;—Gynecology.

Mighels, P. V. Bruvver Jim's baby. '04 (My14) D. †$1.50. Harper.

Mikell, W: E. Cases on criminal law. '04 (Je25) O. pap., $5.50. Boston Bk.

Mikulicz, J. v. *See* Bergmann, E.

Milburn, B. A., *comp.* Office boy's digest: cullings fr. the Am., Eng., and Can. repts.; sel. and comp. by the office boy; introd. by B. A. Milburn. '04(Ag6) D. buckram, $1.50. Michie.

Mildred. Holmes, *Mrs.* M. J. †$1. Burt.

Mildred McElroy. Graham, D. $1.25. MacTaggart.

Milecete, Helen. A detached pirate. Pop. ed. '04(Je4) il. 12°, 75 c. Little, B. & Co.

Miles, E. H. *See* Knowlson, T: S.

MILITARY ART AND SCIENCE.
Amery. Problem of the army. [English.] $2.40. Longmans.
Hatch. Administration of the Am. Revolutionary Army. $1.50. Longmans.
Morton. Stratagem. 75 c. Hudson-K.
Stewart. Catechismal manual of arms and military wall charts. Manual of arms, 50 c.; Military charts, $4.50; complete, $5. Hudson-K.
Wagner. Service of security and information. $1.50.—Strategy. 75 c. Hudson-K.
Wisser. Practical field exercises in tactics and strategy. $2. Hudson-K.
See also Cavalry;—Gunpowder;—Infantry;—Tactics;—*also* Inniskilling Dragoons.

MILITARY GOVERNMENT.
Thomas. Hist. of military government in new acquired territory of U. S. **$2 net. Macmillan.

MILITARY HYGIENE.
Woodhull. Notes on military hygiene. $1.50. Wiley.

Military roads of the Mississippi Basin. Hulbert, A. B. *$2.50 net. A. H. Clark.

Militz, Annie R. Primary lessons in Christian living and healing. 3d ed. '04(F27) D. $1. Absolute Press.

MILK.
Farrington *and* Woll. Testing milk and its products. $1. Mendota.
See also Consumption;—Dairy.

Mill, J: Stuart. On liberty. '04(Ag13) 12°, (Cornell ser.) 75 c. Burt.

Millar, G. G. Business success. '04(Ap16) T. *50 c. net. Scribner.

Millard, Bailey. The lure o' gold. '04(Je25) il. D. $1.50. Clode.

Millbank. Holmes, *Mrs.* M. J. †$1. Burt.

Miller, Dan., *ed.* Pennsylvania German; introd. by J. H. Stahr. '04(Ja16) il. 12°, $1. D. Miller.

Miller, Eliz. The yoke. '04(F27) D. †$1. Bobbs-M.

Miller, G: Washington. Illustrated field book; mine examiner and prospector's companion: Rocky Mountain and Pacific coast regions. '04(Ap30) il. 12°, flex. leath., $3. Hall & W.

Miller, Georjean. Guide to immortality. '04 (Ap30) D. $1. Appeal.

Miller, *Mrs.* Ht. M., ["Olive Thorne Miller."] With the birds in Maine. '04(Mr5) D. **$1.10 net. Houghton, M. & Co.

Miller, Joe. Joe Miller's jest book. [2 v. in 1 v.] '03. '04(F6) por. D. $1.25. W: T. Henderson.

Miller, J: M. Philippine folk-lore stories. '04(Je4) il. pls., sq. 12°, 60 c. Ginn.

Miller, Olive Thorne, *pseud.* *See* Miller, *Mrs.* H. M.

Miller, W: J. The American church: brief hist. sketch of the Prot. Epis. ch. in the U. S. '04(Ap9) S. 50 c. Whittaker.

Miller, W: O., *comp.* Songs of the Univ. of Pennsylvania. '04(F6) il. 12°, $1.50. Hinds.

MILLET, Jean François.
Tomson. Jean François Millet and the Barbizon school. **3.25 net. Macmillan.

Milliman, G: E., *comp.* *See* New York. Law of costs.

Mills, C: H., *ed.* *See* New York. Criminal repts.

Mills, J. W., *ed.* *See* Colorado. Annot. statutes.

Mills, Jane D., ["*Mrs.* J. E. Mills."] The mother artist; introd. by Hannah K. Schoff. '04(Je4) 12°, *$1 net. Palmer Co.

Milne, W: J. Key to Academic algebra and Advanced algebra. '04(F13) O. $1.50. Am. Bk.

Milroy, J. A. *and* T. H. Practical physiological chemistry. '04(Mr5) il. O. *$1.60 net. Longmans.

Milton, J: Poetical works. '04(Je11) 2 v., 8°, (Lib. of Eng. classics.) $3. Macmillan.

Milton, J: Areopagitica. '04(Je25) 4°, handmade pap. Am. ed., *$6 net. Lane.

Milton, J: L'allegro and Il penseroso. '04 (Mr12) il. 12°, bds., $10. [160 cop.] Elston Press.

Milton, J: Lycidas; with notes by W. Bell. '04(F6) 12°, pap., *20 c. net. Macmillan.

Milton, J: Minor poems; ed. by Mary A. Jordan. '04(Je11) facsim., S. (Gateway ser. of Eng. texts.) 35 c. Am. Bk.

Milton, J: Samson Agonistes. '04(Jl2) 12°, bds., *$7 net. Elston Press.

MILTON, John.
Macaulay. Essay on Milton. 35 c. Am. Bk.
Macaulay. Essays on Milton and Addison. **35 c. net. Holt.

Miltoun, Fs. The cathedrals of southern France. '04(S3) il. plans, diagrs., D. **$1.60 net. L. C. Page.

MILWAUKEE, Wis.
Caspar's guide and map of Milwaukee. 25 c. Caspar.
Chapman. In and around Milwaukee; arr. alphabet. 25 c. Knell Pub.

Mimes (The). Herodas. $4.15. Oxford Univ.

MIND AND BODY.
Dexter. Weather influences: mental and physiolog. effects of definite meteorological conditions. **$2 net. Macmillan.
Leavitt. Psycho-therapy in practice of medicine and surgery. **$1 net. Lee & S.
See also Fatigue;—New thought.

Mind of St. Peter. Creighton, M. *$1.20 net. Longmans.

MINERAL SPRINGS.
Yeo. Therapeutics of mineral springs and climate. *$3.50 net. Keener.

MINERALOGY.
Eakle. Mineral tables for determination of minerals. $1.25. Wiley.
Merrill. Non-metallic minerals. $4. Wiley.
See also Ores;—Precious stones;—Rocks.

MINES AND MINING.
Foster. Elements of mining and quarrying. $2.50. Engineering.
Miller. Illustrated field book of the Rocky Mountain and Pacific coast region. $3. Hall & W.
Morrison *and* De Soto. Mining repts. v. 19. *$5 net. Callaghan.
Newton. Pitfalls of mining finance. 50 c. Daily Mining Record.
Warne. Slav invasion and the mine workers. **$1 net. Lippincott.
See also Coal;—Gold;—Metals and metallurgy;—Ores;—Rocks.

Miniature name books: birthday and memorandum book, with a hist. of the name. '04 (Ag6) 100 v., 48mo, mor., ea., 40 c. Dutton.

Miniature painters. Foster, J. J. 2 v. ea., *$35 net; *$80 net. Dutton.

MINIATURES.
Williamson. Hist. of portrait miniatures. 2 v. *$55 net. Macmillan.

Minister's (A) ideals in sonnet and song. Hoyt, C: S. *50 c. net. Winona.

MINISTERS (*of the Gospel*).
Dick. Clerical system. *60 c. net. Jennings.
Goodsell. Things which remain: to young ministers. *25 c. net. Jennings.
Hastie, *ed.* Outlines of pastoral theology. *75 c. net. Scribner.
McClure. The growing pastor. *50 c. net. Winona.
Rainsford. Preacher's story of his work. **$1.25 net. Outlook.
Stubbs. Visitation charges. *$2.50 net. Longmans.
See also Christian work;—Ordination;—Preaching;—Priests.

Ministry of grace. Wordsworth, J: $2.50. Longmans.

Minna von Barnhelm. Lessing, G. E. 45 c. Ginn.

Minnesota. Constitutional provisions, general statutes and session laws relating to telegraph and telephone corporations, in effect Jan. 1, 1904. '04(Ag6) O. (Not for sale.) Am. Telephone.

Minnesota. *Sup. ct.* Digest of decisions fr. Feb., 1898, to Feb., 1904. '04(Je18) O. shp., $6. West Pub.

Minnesota. *Supreme ct.* Repts. v. 88; (Wenzell.) '04(Ja16) O. shp., $2.75. Dufresne.

Minnesota. Tax law; by Mark B. Dunnell. '04(Jl9) O. shp., *4.50 net. Dufresne.

MINNESOTA.
Lange. How to know one hundred wild birds of Minn. and the Northwest. 25 c. Sch. Educ. Co.
Latzke. Predicament of Minn. $1. Webb.

Minning, A. C., *and* Lackner, J. L. Tabular analysis of the law of agency. '04(Ap16) folded tables, O. $1. W. H. Anderson.

Minot, Eliz. The rose of old Seville: a play and poems. '04(Ap2) D. bds., $1.50. Badger.
Minute marvels of nature. Ward, J: J. **$1.60 net. Crowell.
Miranda lib. il. 8°. Dutton.
—Tennyson. The princess, and other poems. $2.
Misrepresentative men. Graham, H. $1. Fox.
Miss Malcolm's ten. Winslow, M. E. †75 c. Burt.

Missionary workshop: addresses del. before the eastern missionary convention of the M. E. Church, Phil., Oct. 13-15, 1903. '04 (Mr26) S. (Phila. convention addresses, 7 v.) set, *$1 net. Eaton & M.

MISSIONS AND MISSIONARIES.
African, European and Latin-Am. fields. for set of 7 v., *$1 net. Eaton & M.
Asiatic fields. for set of 7 v., *$1 net. Eaton & M.
Bradt. Key to the kingdom: exposition of [Matthew, chap. 28.] *50 c. net. Winona.
Brain. Holding the ropes: missionary methods for workers at home. **$1 net. Funk.
Call to advance. for set of 7 v., *$1 net. Eaton & M.
Diffendorfer, *ed.* Child life in mission lands. 50 c. Jennings.
Fowler. Missions and world movements. for set of 7 v., *$1 net. Eaton & M.
General survey and home fields. for set of 7 v., *$1 net. Eaton & M.
Matthews. Thirty years in Madagascar. $1.75. Armstrong.
Missionary workshop. for set of 7 v., *$1 net. Eaton & M.
Morris. At our own door. *$1 net. Revell.
Rhoades. Pentecost and missions. 10 c. Chr. Stud.
Romig Medical hdbk. for missionaries in cold climates. $2. Boericke & T.
St. Paul and the first Christian missionaries. 2 pts. ea., 10 c.; Teachers' notes, 25 c. Young Churchman.
Stock. Short hdbk. of missions. 60 c. Longmans.
Truman. Missions of California. 25 c. Rieder.
Young people and missions. for set of 7 v., *$1 net. Eaton & M.
See also Massachusetts Baptist Missionary Soc.;—Mohammed and Mohammedanism;—*also* names of missionaries and churches.

Mississippi. Constitutional provisions, [etc.,] rel. to telegraph and telephone corporations, in effect Jan. 1, 1904. '04(Ag27) O. (Not for sale.) Am. Telephone.

Mississippi. *Supreme ct.* Repts., v. 82; (McWillie.) '04(Ag27) O. shp., $4. Marshall.

MISSISSIPPI (*River*).
Ogg. Opening of the Mississippi. **$2 net. Macmillan.

MISSISSIPPI (*State*).
Leavell *and* Bailey. Hist. of Miss. Baptists. 2 v. ea., $3; $4. Miss. Bapt.

MISSISSIPPI VALLEY.
Hulbert. Military roads of the Miss. Basin. *$2.50 net. A. H. Clark.

Missouri. Revised statutes, 1899, cited and construed, 147 to 175, sup. ct. repts., and 77 to 100, appeal repts., noting changes of 1901 and 1903. '04(Je4) D. pap., $1. Goad.

Missouri. *St. Louis and Kansas City cts. of appeals.* Cases; (Smith and Guthrie.) v. 99. '03. '04(F27); v. 100 (Ap2); v. 101 (Ap9); v. 102 (Jl2) O. shp., ea., $5. Stephens.

Missouri statute annots.; fr. date of the revision to Oct., 1903. (McCulloch.) '04 (Mr26) O. buckram, $1.50; pap., $1. S: J. McCulloch.

Missouri. *Supreme ct.* Repts.; (Rader.) v. 175. '04(Ja23); v. 176 (Mr5); v. 177 (Je18); v. 178 (Ag27) O. shp., ea., $4. Stephens.

MISSOURI.
Truex. Baptists in Missouri. 25 c. Stephens.
Wetmore. Battle against bribery: narrative of Jos. W. Folk's warfare on boodlers. 50 c. Pan-American.
See also Columbia.

MISSOURI COMPROMISE.
Dixon. Hist. of Missouri compromise and slavery in Amer. politics. $4. Clarke.
Mr. Kris Kringle. Mitchell, S. W. †$1. Jacobs.
Mr. Roosevelt and the Presidency. *See* Whitridge, F: E.
Mrs. Leicester's school. Lamb, C: $1.50. Macmillan.
Mrs. M'Lerie. Bell, J. J. $1. Century.
Mrs. Owens' new cook book. Owens, *Mrs.* F. E. $3. F. E. Owens.
Mrs. Tubb's telegram. Rice, K. M. 25 c. K. M. Rice.

Mitchell, J: Ames. The Villa Claudia. '04 (Jl16) il. 12°, $1.50. Life Pub.

Mitchell, S. S. Staff method. '04(Jl30) por. D. (Presb. pulpit.) **75 c. net. Presb. Bd.

Mitchell, S: Alf. Syllabus of a course of six lectures on the solar system. '04(Ja30) 12°, (Columbia Univ. Teachers' College, Extension syllabi, ser. B, no. 1.) pap., 10 c. Teachers' Coll.

Mitchell, Silas W. Doctor and patient. 4th ed. '04(Je4) 12°, *$1.50 net. Lippincott.

Mitchell, Silas W. Mr. Kris Kringle: a Christmas tale. '04(S17) il. D. †$1. Jacobs.

Mitchell, T: Easy lessons; or, the stepping stone to architecture. 2d ed., rev. and enl. '04(Jl2) il. 12°, 50 c. Indust.
Modern arms and a feudal throne. Harrison, T. M. †$1.50. Fenno.

Modern blacksmithing. Holmström, J: G. $1. Drake.
Modern business speller. Kimball, G. S. 30 c. Bobbs-M.
Modern candy making. Wilson, J. S. 50 c.; 30 c. G: W. Ogilvie.
Modern crisis in religion. Lorimer, G: C. *$1 net. Revell.
Modern dwellings with constructive details: 20 designs of suburban dwellings. '04(F13) il. 8°, (Carpentry and building ser. of designs, no. 3.) pap., $1. D: Williams.
Modern English prose. Carpenter, G: R. *$1.10 net. Macmillan.
Modern European philosophy. Snider, D. J. $1.50. Sigma.
MODERN HISTORY.
See Europe.
Modern language ser. See Heath's.
Modern mathematical ser.; ed. by L. A: Wait. D. Am. Bk.
—Tanner. Elementary algebra. $1.
Modern music series. See Silver's.
Modern ophthalmology. Bell, J. M. *$6 net; *$8.50 net. Davis.
Modern Pitmanic shorthand. Strayer, S. I. $1.50. Modern Text-bk.
Modern school (A). Hanus, P. *$1.25 net. Macmillan.
Modern socialism. Ensor, R. C. K. *$1.50 net. Scribner.
Modern speller. Strayer, S. I. $1. Modern Text-bk.
Modern Sunday-school superintendent and his work. Pepper, J. R. 10 c. Winona.
Moffat, R. Burnham. The Barclays of New York: who they are and who they are not, and some other Barclays. '04(Ag27) 8°, $5. R. G. Cooke,
MOHAMMED AND MOHAMMEDANISM.
Shedd. Islam and Oriental churches: lectures on missions. **$1.25 net. Presb. Bd.
Mohit, Chandra Sen. Elements of moral philosophy. '04(Ag13) 12°, **$1.25 net. Dutton.
Mohun, Barry. Compilation of warehouse laws and decisions. '04(Ap9) O. shp., $6. Banks.
Moissan, Henri F: The electric furnace; authorized tr. by V. Lenher. '04(Ag13) il. D. $3. Chemical.
MOLDS.
See Bacteria.
MOLECULES.
See Dynamics.
Molière, J. B. P. de. Le Bourgeois gentilhomme; introd., notes and vocab., by P. A. Roi and W: B. Guitteau. '04(Ja2) D. 35 c. Am. Bk.
Molinari, G. de. The society of to-morrow: forecast of its political and economic organization; tr. by P. H. L. Warner; introd. by H. Pratt; app. cont. tables on cost of war and of preparation for war, from 1898 to 1904; comp. by E: Atkinson. '04(My7) D. $1.50. Putnam.
MONASTERIES.
McCabe. Twelve years in a monastery. *$1.50 net. Putnam.
MONASTICISM.
See also Fountains Abbey.
MONEY.
Hunt. Treatise on the law of tender. $6. Dufresne.
Kinley. Money: study of theory and medium of exchange. **$1.25 net. Macmillan.
Wright. Twentieth century money law. $1; 50 c. Eckler.
See also Banks and banking; — Commerce; — Exchange;—Finance;—Interest;— Religion and money;—Wealth.
Monk, Maria. Awful disclosures as exhibited in a narr. of her sufferings during her residence of five years as a novice and two years as a black nun in Hotel Dieu nunnery at Montreal. Rev. ed. '04(My7) 12°, 75 c.; pap., 50 c. Truth Seeker.
Monographs of the American Revolution. 4°, bds. Univ. Press (Camb.); Elson.
—Ford. Thomas Jefferson. *$5 net.
Monographs on applied electrochemistry. 8°. Chemical.
—Engelhardt. Electrolysis of water. $1.25; $1.
Monographs on artists. il. 8°, $1.50. Lemcke.
—Knackfuss. Rubens.
—Meyer. Donatello.
MONOLOGUES.
See Plays.
MONOPOLIES.
Clark. Problem of monopoly. **$1.25 net. Macmillan.
See also Trusts.
Montague, Gilbert H. Trusts of to-day. '04 (Ap2) D. **$1.20 net. McClure, P.
Montaigne, M. E. de. Essays. In 3 v. v. 3. Riverside Press ed. '04(Je18) por. f°, bds., **$40 net. Houghton, M. & Co.
Montaigne, M. E. de. Journal of travels; ed. by W. G. Waters. '04(Ja16) 3 v., 12°, *$5 net. Dutton.
Montana. Constitutional provisions, [etc.,] rel. to telegraph and telephone corporations, in effect Jan. 1, 1904. '04(Ag27) O. (Not for sale.) Am. Telephone.
Montana. *Supreme ct.* Repts. v. 27. '04 (My7); v. 28 (Je18) O. shp., ea., $4. Bancroft-W.
MONTENEGRO.
Durham. Through the lands of the Serb. *$5 net. Longmans.
Montgomery, D: H: Elementary American history. '04(My14) il. maps, D. (Leading facts of history ser.) $1. Ginn.
Montgomery, Fs. T. Billy Whiskers, jr. '04 (Ag27) col. il. 4°, (Billy Whiskers ser., no. 3.) bds., $1. Saalfield.
Montgomery, Maud. Story of our Lord's life; with col. pls. after Gaudenzio Ferrari. '04 (F13) il. sq. S. (Simple guides to Christian knowledge; ed. by Flo. Robinson.) *90 c. net. Longmans.
MONUMENTS.
Peet. Ancient monuments and ruined cities. $4.50. Am. Antiquarian.
Sayce. Monument facts and higher critical fancies. *75 c. net. Revell.
See also Archæology;—Inscriptions.
Moody, D. L. The way home. '04(Je25) S. (Colportage lib.) pap., 15 c. Bible Inst.
Moody, J: The truth about trusts. '04(Ap2) maps, diagrs., charts, O. *$5 net.—[New popular ed.] '04(S17) O. $2. Moody Pub.

Moody, J:, *ed.* Manual of corporation securities (annual.) '04(Jl2) O. $10; leath., $12. Moody Pub.

Moody, W: V. The fire-bringer. '04(Ap9) D. **$1.10 net. Houghton, M. & Co.

Moonlight and six feet of romance. Beard, D. **$1.25 net. Brandt.

Moore, Agnes C. *See* Harrington, W. L.

Moore, Bernard F. The Irish rebel. '03. '04 (F13) D. (Baker's ed. of plays.) pap., 25 c. W. H. Baker.

Moore, C: A. *See* Bates, L. W., *jr.*

Moore, C: L., A. Lam., M. W. *and* W. E. Regulus for day schools, juvenile classes, teachers' institutes and the home circle. '04(Je25) sq. D. 35 c. Flanagan.

Moore, E: C. The New Testament in the Christian church. '04(F6) 12°, **$1.50 net. Macmillan.

Moore, Eliakim H. Subgroups of the generalized finite modular group. '04(Jl2) Q. (Univ. of Chic. decennial pub.; fr. v. 9.) pap., *75 c. net. Univ. of Chic.

Moore, G: Sister Teresa. '04(Je4) por. D. (Select novels.) pap., †50 c. Lippincott.

Moore, Ja. W. Rev. John Moore of Newtown, L. I., and some of his descendants. '04 (My7) pls., pors. maps, 8°, $10. Chemical.

Moore, *Sir* J: Diary; ed. by Sir J: F: Maurice. '04(Ap30) 2 v., por. maps, 8°, $12. [E: Arnold] Longmans.

Moore, J: H: Accounting and business practice; corporation accounting and banking, by G: W. Miner. '04(Ap16) 8°, 80 c. Ginn.

Moore, J: H: New commercial arithmetic. '04(Je18) D. (Williams and Rogers ser.) hf. leath., $1. Am. Bk.

Moore, W: T: Man preparing for other worlds. '04(My14) 12°, $2. Chr. Pub.

MOORE FAMILY.
Moore. Rev. John Moore of Newtown, L. I., and some of his descendants. $10. Chemical.

MORAL PHILOSOPHY.
See Ethics.

MORAL SCIENCE.
See Ethics.

Morals and manners. Shearer, W: J: 75 c. Richardson, S.

Moran, W: J., *and* Brelsford, C. H. The Columbia primer. '04(Ja2) il. 12°. 25 c. Eldredge.

Moratin, L. F. de. El si de las ninas; with introd., notes and vocab. by J. Geddes, jr., and F. M. Josslyn, jr. '04(F13) map, D. 50 c. Am. Bk.

More, Paul E. Shelburne essays. 1st ser. '04(S10) D. **$1.25 net. Putnam.

More, Paul E., *and* Harris, *Mrs.* Lundy H. The Jessica letters: an editor's romance. '04(My7) D. **$1.10 net. Putnam.

More excellent way. Clarke, W: B. *$1.25. Putnam.

More gathered autumn leaves. Candage, R. G: F: Not for sale. R. G: F: Candage.

More true animal stories. Buchanan, H. B. M. *35 c. net. Macmillan.

Morey, W: C. Outlines of Greek history. '04(Ja2) il. D. $1. Am. Bk.

Morgan, C: H., *and* Diffendorfer, R. E. Junior studies in the life of Christ. '04(Ap9) map, O. pap., 10 c. Bu. Bible Study.

Morgan, Forrest, *ed.* Connecticut as a colony and as a state. '04(Je18) 4 v., pls., pors. 8°, per v., $5. Pub. Soc. of Ct.

Morgan, G: The issue. '04(Ap9) il. D. †$1.50. Lippincott.

Morgan, G: C. Evangelism. '04(Ag27) 12°, *50 c. net. Revell.

Morgan, G: C. Life of a Christian. '04 (Ag27) 12°, *50 c. net. Revell.

Morison, Fs. R. Banking publicity: manual on the art of advertising the business of financial institutions. '04(Jl30) O. *$4 net. Moody Pub.

Morley, Marg. W. Little Mitchell. '04(Ap23) il. D. †$1.25. McClurg.

MORMONISM.
Hickman. Brigham's destroying angel. $1; 50 c. Shepard Bk.
Nelson. Scientific aspects of Mormonism. **$1.75 net. Putnam.
Roberts. The Mormon doctrine of deity. $1.25; $1.75. Deseret News.

Morning glories. Alcott, L. M. †50 c. Little, B. & Co.

Morris, C: Historical tales: romance of reality. American 2d ser. '04(Jl30) il. D. $1. Lippincott.

Morris, C:, *comp.* *See also* Home cyclopedia; —*also* Unger, F: W:

Morris, Clara, [*Mrs.* F: C. Harriott.] Left in charge. '04(F20) D. †$1.50. G: W. Dillingham.

Morris, Clara. The trouble woman. '04 (Mr26) il. S. (Hour-glass stories.) **40 c. net. Funk & W.

Morris, S. L. At our own door, (mission work.) '04(Ap9) 12°, *$1 net. Revell.

Morris, T: *See* Thwaites, R. G., *ed.*

Morris, W: Defence of Guenevere, and other poems. '03. '04(F20) S. 75 c. Longmans.

Morris and Morgan's Latin ser. D. Am. Bk.
—Abbott. First Latin writer. 60 c.
—Cicero. Cato major de senectute. 30 c.; 80 c.

Morrison, Arth. The green diamond. '04 (S3) il. D. †$1.50. L. C. Page.

Morrison, Harry S. How I worked my way around the world; with introd. by Russell Sage. '04(Mr5) il. por. 12°, $1. Chr. Herald.

Morrison, J: H. History of American steam navigation. '04(Ja30) il. 8°, $4.25. Sametz.

Morrison, R. S., *and* De Soto, Emilio D. Mining reports. v. 19. '04(Ap9) O. shp., *$5 net. Callaghan.

Morrow, Prince A. Social diseases and marriage. '04(My7) O. *$3 net; library ed., *$3.75 net. Lea.

Morse, Anson E. *See* Richardson, E. C.

Morse, Fk. E., *comp.* Graded list of studies and songs for singing teachers and singers. '04(My21) 16°, pap., gratis. Homeyer.

Morse, Irving H. Calculations used in cane-sugar factories. '04(Je11) 16°, mor., $1.50. Wiley.

Morse, J: M. Anacaona, and other poems. '04(Ja16) il. por. D. *$1 net. Grafton Press.

Morse's new century ser. il. 12°. Morse.
—Hazen. Elem. history of the U. S. 60 c.

MORTAR.
See Cement.

Morte (Le) d'Arthur. *See* Malory, *Sir* T:

MORTGAGES.
Black. Treatise on law of mortgages and deeds of trust of Ill. *$5 net. Callaghan.
Wyman. Sel. of cases on mortgages. *$4 net. Harvard Law.
Morton, C: G. Stratagem. '04(Ag27) 8°, 75 c. Hudson-K.
Mosaic essays. il. nar. O. *50 c. net-*$5 net. P. Elder.
—Elder, *comp.* Friendship.—Happiness.—Nature.—Success.
Mosby, T: S. Ben Blunt, his life and story. '04(Jl16) 8°, $1.50. Commercial Pr. (Mo.)
Moser, O. P. The task, and other poems. '04 (Mr12) il. por. S. $1. O. P. Moser.
Moses, M. J. *See* Funk, I: K.
MOSES.
Royer. Moses the leader. 35 c. Brethren Pub. Ho.
Mosher, F: W. Mosher shorthand. 2d ed. '04(Ja30) il. 12°, $1.50. Rohrbough.
Moss, Sanford A. The lay-out of Corliss valve gears. '04(Mr12) T. (Van Nostrand's sci. ser., no. 119.) bds., 50 c. Van Nostrand.
Mosso, A. Fatigue: effects of intellectual and physical exhaustion. '04(F6) il. 12°, (Science ser., no. 12.) *$1.50 net. Putnam.
Mother and daughter. Button, C. A. $1. Holland.
Mother (The) artist. Mills, J. D. *$1 net. Palmer Co.
Mother Goose puzzle book. Bonté, W. *$1 net. Dutton.
Mother in poetry and song. Nims, G: W. 25 c. E. P. Whitcomb.
Mother of Pauline. Truscott, L. P. †$1.50. Appleton.
Mother Stork's baby book. Field, E. $2; $3.50. Dodge.
Mother thought. Jordan, C. B. **$1 net. Dutton.
Mother's manual. Coolidge, E. L. **$1 net. Barnes.
Motley, J: L. Rise of the Dutch Republic. '04(Je25) 3 v., 16°, (York lib.) $3; leath., $3.75. Macmillan.
Motor pirate. Paternoster, G. S. †$1.50. L. C. Page.
MOTORS.
See Dynamos and motors;—Electricity.
MOULDING.
See Foundries.
Moule, Handley C. G. From Sunday to Sunday: short Bible readings for the Sundays of the year. '04(Mr5) D. $1.50. Armstrong.
Moule, Handley C. G. Temptation and escape: [sermons.] '04(Ag20) 16°, 40 c. Whittaker.
Moulton, C: W., *ed.* The doctor's red lamp: short stories concerning the doctor's daily life. '04(S3) pl., 8°, (Doctor's recreation ser.) $2.50; hf. mor., $4. Saalfield.
Moulton, C: W., *and others, eds.* Library of literary criticism of Eng. and Am. authors. In 8 v. v. 6. '04(Ap9); v. 7 (Ag20) O. ea., $5; hf. mor., $6.50. Moulton Pub.
MOUND BUILDERS.
MacLean. The mound builders; with an investigation into the archæology of Butler Co., O. $1.50. Clarke.

MOUNTAINEERING.
Appalachian Mountain Club. Suggestions as to outfit for tramping and camping. 10 c. Appalachian Mt.
Freshfield. Round Kangchenjunga. *$6 net. Longmans.
Le Blond. Adventures on the roof of the world. **$3 net. Dutton.
Mouse that lives in the pigeon coop. Quinius, J: G. 3 c. J: G. Quinius.
Moynihan, B. G. A. *See* Robson, A. W. M.
MOZART, John Wolfgang Amadeus.
Prout. Mozart. 50 c. Macmillan.
Muir, Edn. S. Manual of materia medica and pharmacy. 3d ed., rev. and enl. '04(Jl16) 8°, *$2 net. Davis.
Muir, H: D. Frog Hollow post bag as sorted and arranged by the hermit. '04(Ja23) D. bds., $1.25. Badger.
Muirhead, Lewis A. The eschatology of Jesus. '04(S17) O. $1.75. Armstrong.
Mulets, Lenore E., ["Mary Muller."] Stories of little animals. '04(S3) il. D. (Phyllis' field friends.) †$1. L. C. Page.
Mulets, Lenore E. Story of Akimakoo, an African boy. '04(Je25) il. sq. D. 35 c. Flanagan.
Mulhall, Michael J. Dict. of statistics. 4th ed., rev. '04(Jl30) 8°, **$7 net. Dutton.
Mulholland, Rosa, [*Lady* J: T. Gilbert.] Girls of Banshee Castle. '04(Ja9) il. D. $1. Mershon.
Mulholland, Rosa. The tragedy of Chris. '04 (Mr5) 8°, *$1.50 net. Herder.
Müller, F: M. Collected works. v. 19, The six systems of Indian philosophy. New ed. '04(Mr26) D. new cheaper ed., $3. Longmans.
Müller, F: M., *ed.* Sacred books of the East. v. 48, pt. 3, The Vedânta-Sûtras; with the comm. of Râmânuga; tr. by G: Tribaut. '04(Ap23) O. $6.25. Oxford Univ.
Muller, Julius W., ["*Capt.* Hawser."] Fish yarns and other salt water tales. '04(Jl16) 16°, 50 c. Knowlson & M.
Muller, Ma., *pseud.* *See* Mulets, L. E.
Mulliken, S: P. Method for the identification of pure organic compounds, by a systematic analytical procedure based on physical properties and chemical reactions. v. 1. '04 (Mr19) 8°, $5. Wiley.
Mullinger, J. B. Schools of Charles the Great and the restoration of education in ninth century. [Anastatic reprint.] '04(S17) O. *$4 net. Stechert.
Mumm, H. L. Indian bead work. '04(F27) O. pap., 10 c. H. L. Mumm.
Mundy, Floyd W. Earning power of railroads. '04(My7) 12°, $1.25. Metropolitan Adv.
Munger, Theo. T. Essays for the day. '04 (Ap23) D. **$1 net. Houghton, M. & Co.
MUNICIPAL CORPORATIONS.
Michie. Municipal corporation cases annot. v. 1. $5. Michie.
MUNICIPAL GOVERNMENT.
Bridge, *ed.* Charter of the cities of the 2d class, annot. $2.50. M. Bender.
McQuillin. Treatise on law of municipal ordinances. *$6 net. Callaghan.
Steffens. Shame of the cities. **$1.20 net. McClure, P.

MUNICIPAL GOVERNMENT.—*Continued.*
West Virginia. Statutory and case law pertaining to cities, towns and villages. $3. Hurst & Co.
See also Town officers;—Villages.
Municipal trade. Darwin, L. *$3.50 net. Dutton.
Munro, Dana C. Source book of Roman hist. '04(My21) il. 8°, $1. Heath.
Munson, Ja. E. First phonographic reader. '04(F6) D. (The only revised texts, no. 3.) 50 c. Putnam.
Munson, Ja. E. Phonographic dictation book business correspondence; longhand key to Munson's "First phonographic reader." '04 (F6) D. (The only revised texts, no. 4.) 50 c. Putnam.
Munson, J: P. Education through nature study. '04(F6) D. $1.25. Kellogg.
MURAL PAINTING.
See Painters and painting.
Murfree, Ma. N., ["Charles Egbert Craddock."] The frontiersmen. '04(Ap9) D. †$1.50. Houghton, M. & Co.
Murphy, Bailey S. English and Scottish wrought ironwork. '04(S24) pls., diagrs., f°, *$25 net. Scribner.
Murphy, Edg. G. Problems of the present South. '04(Ap23) 12°, **$1.50 net. Macmillan.
Murphy, J: B:, *ed.* General surgery, 1903. '04(Jl16) il. 12°, (Practical medicine ser. of year bks., 3d ser.) $1.50. Year Bk.
Murray, Clara. The wide awake primer. '04 (Ap23) il. 4°, **30 c. net. Lothrop.
Murray, Dan. A. First course in infinitesimal calculus. '03. '04(F6) O. $2. Longmans.
Murray, Ja. A: H:, [*and others,*] *eds.* New Eng. dictionary. pt. 55. '04(Ja23); pt. 56 (F6); pt. 57 (Mr26); pt. 58 (Ap9); pt. 59 (Je4); pt. 60 (Je18); pt. 61 (Jl30); pt. 62 (S17) f°, pap., ea., 90 c. Oxford Univ.
Murray, Ja. A: H:, [*and others,*] *eds.* New Eng. dictionary on historical principles. v. 7. '04(My21) f°, bds., $1.25. Oxford Univ.
Murray, J: C. Vital thoughts, and other poems. '04(Ap2) D. bds., $1. Badger.
Murray, W: L. S. Sermons to young people in St. Paul's M. E. church. '03. '04(F20) 16°, pap., 15 c. W: L. S. Murray.
Musaeus. Hero and Leander; tr. by G: Chapman. '04(Mr5) il. (partly col.) 8°, (Antique gems fr. the Greek and Latin, v. 9.) $12. Barrie.
Musgrove, R: W. Hist. of the town of Bristol, Grafton Co., N. H. '04(Ag27) 2 v., pls., pors. maps, fold. plan, 8°, *$5 net; hf. mor., *$8.50 net. R: W. Musgrove.
MUSIC.
Alchin. Ear training for teacher and pupil. $1. Ditson.
Crowest. Musical hist. and biography; with special ref. to Eng. school. *$1 net. Scribner.
Elson. Hist. of American music. **$5 net. Macmillan.
Foresman. Outline of study for Modern music ser. (Free to teachers.) Silver.
Graves. Diversions of a music lover. *$2 net. Macmillan.
Huneker. Overtones. **$1.25 net. Scribner.
Kilburn. Story of chamber music. *$1.25 net. Scribner.

MUSIC.—*Continued.*
McLaughlin *and* Gilchrist. Educational music course. Teachers' ed. for elem. grades. $1.25. Ginn.
Natural music course leaflet, nos. 1, 201, 203, 205, 207, 208, 210, 215, 501, 503. ea., 2 c.-6 c. Am. Bk.
Rice. Worcester music manual. 50 c. C: I. Rice.
Ripley *and* Tapper. Harmonic fifth reader. (Girls' voices.)—*Same.* (Mixed voices.) ea., 50 c. Am. Bk.
Smith, H. The world's earliest music. *$1.75 net. Scribner.
See also Church music;—Concerts;—Hymns and hymn writers;—Pianoforte;— Singing;— Songs; —Voice.
Music story ser. sq. 12°, *$1.25 net. Scribner.
—Kilburn. Story of chamber music.
—Williams. Story of the organ.
MUSICIANS.
Adams. Chapters from a musical life. $1. Crosby Adams.
Musk-ox, bison, sheep and goat. Whitney, C. **$2 net. Macmillan.
Musser, J: H. Practical treatise on medical diagnosis. 5th ed., rev. and enl. '04 (Je18) il. pls., 8°, $6.50; leath., $7.50; hf. mor., $8. Lea.
My air-ships. Santos-Dumont, A. **$1.40 net. Century Co.
My friend Prospero. Harland, H: †$1.50. McClure, P.
My Lady Nicotine. Barrie, J. M. 25 c. J. S. Ogilvie.
My li'l' Angelo. Condict, A. Y. †$1.25. Appleton.
My little love. Terhune, *Mrs.* M. V. H. $1; 50 c. G: W. Dillingham.
My little war experiences. Spangler, E: W. $1. York Daily.
My memories. Patton, H. E. $1. Conservative.
My painted tree, and other poems. Green, A. A. $1. McClurg.
My struggle for light. Wimmer, R. *$1.25 net. Putnam.
Mycenæan Troy. Tolman, H. C. $1. Am. Bk.
Myers, Ernest. Gathered poems. '04(Ap2) 12°, $2. Macmillan.
Myers, P. V. Ancient history. Rev. ed. '04(Jl2) il. maps, D. hf. leath., $1.50. Ginn.
Myers, P. V. Mediæval and modern hist. *See* Randall, W: E.
Mylne, R. S. Cathedral church of Bayeux, and other hist. relics in its neighbourhood. '04(Ag27) il. 12°, (Bell's hdbks. to continental churches.) $1. Macmillan.
Myrick, Herb., ["Uncle Teb."] A swim for life. '04(S10) il. pors. 12°, $1. Judd.
Mystery of alcoholism revealed. Savage, T: J. $1.50. Aldine Press.
Mystery of Mary Stuart. Lang, A. $2.50. Longmans.
Mystery of Miriam. Johnston, J. W. †$1.50. Turner.
Mystic masonry. Buck, J. D. $1.50. Clarke.
Mystic mid-region. Burdick, A. J. **$2 net. Putnam.
Myth, (*pseud.*) Way to kings and kindred sallies. '04(My14) D. $1.25. Badger.

NAHANT, Mass.
Lodge. Historical address del. at celebration of the 50th anniversary of the incorporation of the town, July 14, 1904. 75 c. W. A. Butterfield.

NAMES (*personal*).
Goebel, *comp.* Christian names for baptism and confirmation. 5 c. Aldine Press.
Miniature name books. 100 v. ea., 40 c. Dutton.

Nami-Ko. Tokutomi, K. $1.50. Turner.

Naming of the river. Ross, C: S. 50 c. C: S. Ross.

Nancy Stair. Lane, E. M. $1.50. Appleton.

Nansen, Fridtjof, *ed.* The Norwegian North Polar expedition. v. 4. '04(S17) Q. $8.50. Longmans.

NAPLES.
Fitzgerald. Naples, painted [and] described. *$6 net. Macmillan.

NAPOLEON I.
Constant. Recollections of private life of Napoleon. 3 v. $3.75; $6. Saalfield.
Dodge. Napoleon. In 4 v. v. 1, 2. per v., **$4 net. Houghton, M. & Co.
Johnston. Napoleon. **$1 net. Barnes.

Napoleon of Notting Hill. Chesterton, G. K. †$1.50. Lane.

Napoleon's British visitors and captives. Alger, J: G. **$2.50 net. Pott.

NARRAGANSETT BAY.
Bacon. Narragansett Bay. **$3.50 net. Putnam.

Narratives of captivities. 12°. Burrows.
—Gilbert. Narrative of captivity and sufferings. *$3.50 net.
—Jeffries. Short biog. of John Leeth. *$2 net; *$3.50 net.

Nash, Howard P. *See* Mack, W:

National farmer's almanac and diary for 1904. '04(Mr26) il. D. pap., 10 c. H: Peacock.

NATIONAL GALLERY, London.
Witt. German and Flemish masters in Nat. Gallery. $3. Macmillan.

National incorporation law. Wilgus, H. L. 35 c. Univ. of Mich.

National Indoor Base Ball Association. Constitution, by-laws and playing rules. '03. '04(F13) il. pors. 16°, (Spalding's athletic lib., v. 16, no. 192.) pap., 10 c. Am. Sports.

National reporter system. O. shp. West Pub.
—Atlantic reporter. v. 56, 57. ea., $4.
—New York supplement. v. 84-88. ea., $4.
—Northeastern reporter. v. 68-70. ea., $4.
—Northwestern reporter. v. 96-99. ea., $4.
—Pacific reporter. v. 74-76. ea., $4.
—Southeastern reporter. v. 45-47. ea., $4.
—Southern reporter. v. 35. $4.
—Southwestern reporter. v. 76-80. ea., $4.—Digest. v. 6. $5.
—United States. Federal reporter. v. 125-129. ea., $3.50.

National Roque Assoc. of America. Roque guide and official rules. '04(Jl2) il. pors. diagrs., 16°, (Spalding's athletic lib., v. 17, no. 195.) pap., 10 c. Am. Sports.

National Soc. for Scientific Study of Education. *See* Third yearbook.

National sports of Great Britain. Alken, H: $1.50. Appleton.

National standard squab book. Rice, E. C. 50 c. E. C. Rice.

NATURAL HISTORY.
Cunningham. Some Indian friends and acquaintances. **$3 net. Dutton.
Hornaday. American natural history. **$3.50 net. Scribner.
People's natural history. 5 v. subs., $19; $25. Univ. Soc.
Roberts. Haunter of the pine gloom.—King of the mamozekel.—Lord of the air.—Watchers of the campfire. ea., †50 c.—Watchers of the trails. $2. L. C. Page.
Stansbury. Kittiwake of the Great Kills. **$1.25 net. Grafton Press.
See also Animals;—Biology;—Birds;—Botany;—Canidæ;— Chemistry;— Earth;— Evolution;—Fish;—Geology;— Man;— Microscope;— Mineralogy;— Nature;— Paleontology;— Physics;—Physiology;—Science;—Seashore;— Taxidermy;—Trees;—Zoology.

Natural history of Selborne. White, G. *$1.50 net. Lane.

Natural history of some common animals. Latter, O. H. *$1.50 net. Macmillan.

Natural laws governing the mortal and immortal worlds. Crawford, C: H: $1.50. Homewood.

Natural music course. sq. D. Am. Bk.
—Ripley *and* Tapper. Harmonic fifth reader. (Girls' voices.)—*Same.* (Mixed voices.) ea., 50 c.

Natural music course leaflet, nos. 1, 101, 201, 205, 207, 208, 210, 301. '04(Je4); nos. 203, 501 (Je11); nos. 215, 503 (Jl9) sq. O. pap., ea., 2 c.-6 c. Am. Bk.

Natural sexual adviser. Carstens, H. P. A. $1. H. P. A. Carstens.

Naturalist in the Guianas. Andre, E. *$3.50 net. Scribner.

NATURE.
Brightwen. Quiet hours with nature. **$1.50 net. Pott.
Carter. Nature study with common things. 60 c. Am. Bk.
Chase. Little plant people at home. pts. 1 and 2. ea., 5 c. F. A. Owen.
Elder, *comp.* Nature. *50 c. net; *$1.25 net; *$5 net. P. Elder.
Kellogg. How to teach nature study. 25 c. Kellogg.
Kuhn. Glimpses into the moral and physical labyrinths of nature. $1. Nat. Truths.
Munson. Education through nature study. $1.25. Kellogg.
Sharp. A watcher in the woods. 84 c. Century Co.
Ward. Minute marvels of nature. **$1.60 net. Crowell.
See also Natural history;—Rocks;—Science.

Nature and human nature. Beekman, J. C. $1.25. J. C. Beekman.

Nature and the supernatural as together constituting the one system of God. Bushnell, H. **$1.25 net. Scribner.

Nature recitations. Kellogg, A. M., *comp.* 25 c. Kellogg.

Nature stories for little folk. '04(Ap30) 2 v., D. bds., ea., 25 c. Warne.

Nature study reader for the Philippine Islands. Coulter, J: G. 60 c. Appleton.

Nature's comedian. Norris, W: E: †$1.50. Appleton.

Nautical almanac. *See* Blackstone, D. P.

NAVAL ARCHITECTURE.
See Ships and shipbuilding.

NAVAL ART AND SCIENCE.
Hill. Lucky little "Enterprise" and her successors in the U. S. Navy, 1776-1900. 60 c. F: S. Hill.
See also Electricity;—Gunpowder;—Navigation;—Ordnance; — Ships and shipbuilding; — Warships.

Naval electricians' text and hand book. Bullard, W: H. G. $2. U. S. Naval Inst.

NAVIGATION.
Blackstone. Outstanding errors of nautical almanac. $1.50. G: C. Hicks.
Hourigan. Man. of seamanship for officer of the deck. $1.25. Friedenwald.
Morrison. Hist. of Amer. steam navigation. $4.25. Sametz.
See also Yachts and yachting.

Nebraska. Constitutional provisions, general statutes and session laws relating to telegraph and telephone corporations in effect Jan. 1, 1904. '04(Mr26) O. (Not for sale.) Am. Telephone.

Nebraska laws made plain; legal forms for farmers, mechanics and business men; comp. by M. B. Reese. '04(Ag27) O. pap., gratis. Bank of Newton.

Nebraska. *Supreme ct.* Repts., Jan. and Sept. terms, 1901. v. 1, [unofficial;] (Herdman.) '03. '04(F13) O. shp., $3. State Journ. Co.

Nebraska. *Supreme ct.* Repts. v. 64; (Herdman.) '04(Ja23); v. 65 (Ag27) O. shp., ea., $3. State Journ. Co.

NEBRASKA.
Hervey, *comp.* Condensed hist. of Nebraska. 50 c. Neb. Farmer.

Needham, Eliz. A., ["*Mrs.* G. C. Needham."] Melchizedek and Aaron as types of Christ the royal priest. '04(Jl2) 12°, pap., 10 c. C: C. Cook.

NEGLIGENCE.
Eagle. American negligence cases. v. 14. $6.50. Remick, S.
Gardner, *ed.* Am. negligence repts. v. 15. $6.50. Remick.
Hamilton, *ed.* Cyclo. of negligence cases in N. Y. state cts. $8.50. Baker, V. & Co.
Thomas. Negligence: rules-decisions-opinions. 2 v. *$12.50 net. Banks & Co.

NEGROES.
Elwang. Negroes of Columbia, Mo. 50 c. Univ. of Mo.
Foard, No. America and Africa, and key to negro problem. 25 c. Brady.
Grimshaw. Official history of freemasonry among the colored people in North Amer. $1. B'way Pub.
Parks. Possibilities of the negro in symposium. $1. W. B. Parks.
Riley. Reach the reached negro. 25 c. Byrd.
See also Tuskegee Inst.

Neighbor (The). Shaler, N. S. **$1.40 net. Houghton, M. & Co.

Neilson, Harry B. *See* Bingham, C.—Cockjolly bird, *pseud.*

Nellis, And. J. Street railroad accident law of the U. S. and Canada. '04(Je18) O. shp., $6. M. Bender.

Nello, Ernest. Studies in saintship; fr. the French; with introd. by Virginia M. Crawford. '04(Mr5) 12°, *90 c. net. Herder.

Nelson, C: N. *See* Educational Review.

Nelson, Nels L. Scientific aspects of Mormonism. '04(Ag6) D. **$1.75 net. Putnam.

Nelson, S: A. The A B C of options and arbitrage. '04(Je4) S. hf. leath., $1. S: A. Nelson.

Nelson, Winifred L., *comp.* Little book of conundrums. '04(Ap30) obl. S. pap., 10 c. L. H. Nelson.

Nemesis of faith. Froude, J. A. **35 c. net. Dutton.

Nero, and other plays. Horne, H. P. *$1 net. Scribner.

NERVES.
See Nervous system.

NERVOUS SYSTEM.
Abrams. The blues, nervous exhaustion, causes and cure. *$1.50 net. Treat.
Chicago Univ. Investigations representing the depts. $9. Univ. of Chic.
Gowers. Subjective sensations of sight and sound. $2. Blakiston.
Hamilton. Railway and other accidents with rel. to injury and disease of nervous system. *$3.50 net; *$4.50 net. Wood.
Oppenheim. Diseases of the nervous system. subs., $5; $6. Lippincott.
Pearce. Practical treatise on nervous diseases. $3; $4. Appleton.
See also Epilepsy;—Fatigue;—Mind and body.

NETHERLANDS.
Motley. Rise of Dutch Republic. 3 v. $3; $3.75. Macmillan.

Neumayer, Maximillian, *comp.* Engineers' hdbk. of standard and practical tables, [etc.] pt. 1. '03. '04(F13) tabs., diagrs., 16°, $3.50. M. Neumayer.

Neusser, E. *See* Oser, L.

Nevada. Constitutional provisions, general statutes and session laws rel. to telegraph and telephone corporations, in effect Jan. 1, 1904. '04(Je4) O. (Not for sale.) Am. Telephone.

NEW BEDFORD, Mass.
Views of New Bedford, Mass., and vicinity. 35 c. Hutchinson.

New buckeye cook book. Wilcox, E. W. subs., $2.50. Webb.

New century Catholic fourth reader. '04 (S3) col. il. D. (New century Catholic ser.) 50 c. Benziger.

New century Catholic ser. D. Benziger.
—Fourth reader. 50 c.
—Third reader. 38 c.

New century Catholic third reader. '04 (Ap16) il. col. pls., 12°, (New century Catholic ser.) 38 c. Benziger.

New century history of the U. S. Eggleston, E: $1. Am. Bk.

New century lib. S. $1; leath., $1.50. Nelson.
—Kingsley. Hypatia.

New century ser. *See* Morse's.

New chauffeur. Shelland, H. E. 15 c. Dick.

New covenant. *See* Bible.

New day. Conwell, R. H. *50 c. net. Griffith.

NEW ENGLAND.
Eastman. New England ferns and their common allies. **$1.25 net. Houghton, M. & Co.
Hoffmann. Guide to birds of N. E. and N. Y. **$1.50 net. Houghton, M. & Co.

NEW ENGLAND.—*Continued.*
Littlefield. Early schools and school bks. of N. E. $12. Club Odd Vol.
Wilson. New England in letters. **$1.50 net. Wessels.
New England romances. Hawthorne, N. *$1.25 net. Scribner.
New English dictionary. *See* Murray, J. A: H:
New field. *See* Burgess, W: H.
NEW FOREST, Eng.
Rawnsley. The New Forest. *$2.50 net. Macmillan.
NEW FRANCE.
See North America.
New Grub Street. Gissing, G: *$1 net. Brewster.
New Hampshire. Constitution of, as amended in 1903; notes by J: Gault and F. Le V. Spaulding. '04(Je11) sq. D. 30 c. Gault.
New Hampshire. Constitutional provisions, general statutes and session laws relating to telegraph and telephone corporations in effect Jan. 1, 1904. '04(Mr26) O. (Not for sale.) Am. Telephone.
NEW HAMPSHIRE.
Currier, *comp.* Summer in N. H.: out-of-door songs. $1.25. Rumford Press.
Sanborn. New Hampshire. **$1.10 net. Houghton, M. & Co.
See also Bristol.
New Harlem, past and present. Pierce, C. H. $2.50. S. Potter.
New Harlem register. Toler, H: P. $90; $100. S. Potter.
New idea self-instructor. *See* Cary, F. E., *ed.*
New International encyclopædia; ed. by D. C. Gilman, H. T. Peck and F. M. Colby. In 17 v. v. 15-17. '04(Ap23) il. por. maps, 8°, subs. (App. to pubs. for prices.) Dodd.
New Jersey. Borough law; cont. the revision of 1897, and all supplements and amendments. 2d ed., by A. F. Skinner. '04(Ap2) O. pap., $1.50. Soney.
New Jersey. Constitutional provisions, [etc.,] rel. to telegraph and telephone corporations, in effect Jan. 1, 1904. '04(Ag27) O. (Not for sale.) Am. Telephone.
New Jersey. Lawyers' diary and bar directory, 1904; comp. by C: W. Parker. '04 (F6) D. $1.50. Soney.
New Jersey. Tenement house act, 1904, with index. (W. Locke Rockwell.) '04(Jl30) O. pap., $1. Soney.
NEW JERSEY.
Budd. Good order estab. in Pa. and N. J. *$2 net. Burrows.
Buell. William Penn as the founder of two colonies. **$2.25 net. Appleton.
Clevenger. Courts of N. J. $2. Law Journ.
Flynn. Catholic church in N. J. $2; $5. J. M. Flynn.
Honeyman. Justice of the peace. $6. Honeyman.
Thomas. Hist. and geog. acct. of Pensilvania and West N. J. *$2 net. Burrows.
See also Newark.
New jokes and monologues, No. 4. '04(Jl30) D. pap., 25 c. Ottenheimer.
New land; four years in Arctic regions. Sverdrup, O. 2 v., *$10.50 net. Longmans.
New light on the life of Jesus. Briggs, C: A: **$1.20 net. Scribner.
New Mexico, Territory of. *Supreme ct.* Repts.; (C: H. Gildersleeve.) v. 8. '04 (Je18) O. shp., $3.50. Stephens.
New modern Webster dictionary of the English language; 60,000 words and definitions; by E. T. Roe. [Rev. Handy Desk ed.] '04 (F27) T. 25 c.; silk cl., 50 c. Laird.
NEW ORLEANS (Battle of).
Smith. Battle of New Orleans, incl. previous engagements. $3. Morton.
NEW PALTZ, N. Y.
Lefevre. Hist. of New Paltz and its old families. $5. Fort Orange.
New pocket lib. *See* Lane's.
New reporter. Johnston, F. 15 c. Dick.
New South. Grady, H: W. 24 c. Maynard, M. & Co.
New star chamber, and other essays. Masters, E. L. $1. Hammersmark.
NEW TESTAMENT.
See Bible.
New Testament estimate of baptism. 5 c. Am. Bapt.
NEW THOUGHT.
German. Pulse of the advanced thought. $1. R. A. German.
Hopkins. Science of the new thought. $1.75. New Thought Bk.
Ross. The perfect round. *$1 net. Wegman.
Winkley. First lessons in new thought. 60 c.; 30 c. J. H. West.
New ways for oysters. Rorer, *Mrs.* S. T. 25 c. Arnold.
New world fairy book. Kennedy, H. A. $2. Dutton.
New York [City.] Charter of the city of New York; with amendments; text of the first Eng. charter. '04(Ag27) Q. (Brooklyn Eagle lib. ser., no. 81, v. 18, no. 13.) pap., 50 c. Brooklyn Eagle.
New York [City.] General ordinances; also laws of the state relative to intelligence offices, pawnbrokers, junkmen, etc. (G: W. Brown, jr.; rev. and ed. by R. M. Morgan.) Up to June 7, 1904. '04(Jl30) D. flex. roan, *$2.50 net. Banks.
New York [City.] Primary and general election laws. '04(Ag20) Q. (Brooklyn Eagle lib., v. 18, no. 11; serial no. 44.) pap., 25 c. Brooklyn Eagle.
NEW YORK (*City*).
Appleton's dict. of Greater New York. 25 c. Appleton.
Beldad. Guía ilustrada de Nueva York y sus alrededores. 50 c. Weiss.
Davis. New York in aboriginal and colonial days. $1. Educ. Pub.
Jones. Sociology of a N. Y. City block. *$1 net. Macmillan.
King. Hdbk. of N. Y. $2.—Notable New Yorkers. $10. King.
New York's Clearing House. $1.25.—Dewey reception. $5: $10. King.
Pierce. New Harlem, past and present. $2.50. S. Potter.
Riker. Hist. of Harlem. $10. S. Potter.
Smith, F. R. *and* Perry. Geography of N. Y., the state—the city. 40 c. Am. Bk.
Toler. New Harlem register. $90; $100. S. Potter.

NEW YORK (*City.*)—*Continued.*

Tolman *and* Hemstreet. The better New York. **$2 net. Baker & T.

Who's who in N. Y. city and state. $5. Hamersly.

Wood. Friends of the city of N. Y. in 19th cent. 65 c. Friends' Bk. Com.

See also People's Institute;—Stock Exchange.

New York [State.] Abbott's cyclopedic digest of decisions of all the courts, fr. the earliest time to the year 1900; (Blashfield.) v. 14. '04(My21) O. shp., $7.50. N. Y. Law.

New York. Annot. cases; sel. fr. current decisions; notes; J. G. Greene. v. 13. '04 (My7) O. shp., $4. Williamson Law Bk.

New York. Code of civil procedure; by A. J. Parker, jr. 4th ed. '04(My21) D. flex. skiver, $3.50. Banks & Co.

New York. Code of civil procedure; (J: C. Thomson.) 29th ed. '04(Je11) S. (Complete annot. pocket code.) flex. skiver, $3.50. H: B. Parsons.

New York. Code of civil procedure as amended, 1904; (G: Chase.) '04(Je18) D. shp., $3.50. Banks.

New York. Code of civil procedure, criminal procedure, penal code, and acts rel. to practice and general laws; amendments of 1904; Mayer's plan; (A. J. Danaher.) '04(Je18) O. pap., 50 c. Banks & Co.

New York. Code of criminal procedure. 23d rev. ed. '04(Je18) D. $2. Banks & Co.

New York. Code of criminal procedure. (Lewis R. Parker.) '04(Jl30) D. flex. buffing, *$2 net. Banks.

New York. Code of criminal procedure and penal code; (Cook.) '04(Ag27) O. shp., *$5 net. H: B. Parsons.

New York. Constitutional provisions, [etc.,] rel. to telegraph and telephone corporations, in effect Jan. 1, 1904. '04(Ag27) O. (Not for sale.) Am. Telephone.

New York. *Ct. of appeals.* Repts.; (E. A. Bedell.) v. 174-176. '04(My7); v. 177 (Je11) O. shp., ea., $2.50. Lyon.

New York. *Ct. of appeals.* Repts. Rev. ed.; (Cook.) Bk. 35. '04(My7) O. shp., $5. H: B. Parsons.

New York. *Ct. of appeals.* Rules in force July 1, 1898; annot. by E. H. Smith. 6th ed. '04(Je18) O. $2.50. Banks & Co.

New York. Court rules of the state. 2d ed., rev. to Jan. 1, 1904. (Cumming and Gilbert.) '04(Mr26) O. shp., $3. Banks.

New York. *Cts. of record.* Miscellaneous repts.; (Rob. G. Scherer.) v. 41. '03. '04 (F6) O. shp., $2. Lyon.

New York. Criminal repts.; (C: H. Mills.) v. 17. '04(Ag27) O. shp., $5.50. W. C. Little.

New York. Digest of repts. and session laws for 1903. '04(F27) O. (Combined off. N. Y. digest.) shp., $4.50. Lyon.

New York. Digest of statutes and reports from Jan. 1, 1903, to Jan. 1, 1904; continuation of Abbott's N. Y. digest. (Ja. MacG. Smith.) '04(Mr26) O. shp., $5. Baker, V. & Co.

New York. Intestate succession in the state; by D. S. Remsen. 4th ed. '04(Ap2) D. buckram, $2. Baker, V. & Co.

New York. Journal of the House of Representatives for his majesty's Province of New York for first sess. of 1695; facsim. repr. of copy pr. by W: Bradford, 1695; with introd. by A. R. Hasse. '03. '04 (F27) 4°, **$4 net. Dodd.

New York. Law of costs; (G: E. Milliman.) '04(Mr26) O. shp., $5. Lawyers' Co-op.

New York. The laws of the state relating to banks, banking, trust companies, loan, mortgage and safe deposit corporations; annot. by Willis S. Paine. 5th ed. '04 (Ja9) O. shp., *$5 net. Lawyers' Co-op.

New York. Laws rel. to general, religious and non-business corporations, taxation and exemption, Sunday observance, marriage and divorce; by Rob. C. Cumming and Fk. B. Gilbert; comp. by H. E. Waugh. 10th ed. '04(Ag27) O. buckram, $2.50. Banks & Co.

New York. Mason on highways; including the motor vehicle law of 1904. 3d ed. (H. D. Mason.) '04(Jl30) O. buckram, $2. Banks & Co.

New York. Membership and religious corporations; (Cumming and Gilbert;) rev. by A. J. Danaher. '04(Ag20) O. buckram, $2. Banks & Co.

New York. Penal code. 23d rev. ed. '04 (Je18) D. $2. Banks & Co.

New York. Penal code and code of criminal procedure, by C. D. Rust. 17th ed. '03. '04(F27); 18th ed. (Je18) D. flex. im. alligator, ea., $3.50. M. Bender.

New York. Penal code of the state, as amended by the laws of 1882-1904. (L. R. Parker.) '04(Jl30) D. flex. buffing, *$2 net. Banks.

New York. The poor, insanity and state charities laws, [etc.;] with forms and annots. 2d rev. ed., by Rob. C. Cumming and F. B. Gilbert. '04(S3) O. shp., *$5 net. M. Bender.

New York. Rapid transit act and the Franchise law. '04(F20) Q. (Brooklyn Eagle lib., v. 18, no. 14.) pap., 25 c. Brooklyn Eagle.

New York. Statutory revision of laws affecting banks, banking and trust companies; (Hamilton.) '04(Ag6) O. buckram, $2; pap., $1.50. Banks & Co.

New York. Statutory revision of laws affecting insurance companies; (Hamilton.) '04 (Ag13) O. pap., $1.50. Banks & Co.

New York. Statutory revision of the laws affecting miscellaneous corporations; indexed with amendments of 1904. (And. Hamilton.) '04(Jl30) O. pap., $1.50; buckram, $2. Banks & Co.

New York. Statutory revision of laws affecting railroads; (Hamilton.) '04(Ag6) O. pap., $1.50; buckram, $2. Banks & Co.

New York supplement. v. 84. '04 (F13); v. 85 (Ap9); v. 86 (My21); v. 87 (Ag6); v. 88 (S17) O. (Nat. reporter system.) shp., ea., $4. West Pub.

New York supplement repts.; Taylor's analyzed citations, showing their determination in the N. Y. court of appeals, with subsequent citations in the courts of appeals, N. Y. supp., Hun, appellate division, misc., Abbott's new cases, civil procedure, l. r. a., annot., and the N. Y. annot cases. '04 (S10) O. $6. Z. P. Taylor.

New York. *Supreme ct.* Repts.; (Hun.) v. 83-89. '04(My7); v. 90 (My21); v. 91, 92 (Ag27) O. shp., ea., *$3 net. Lyon.

New York. The tax law of 1896; with a complete index and amendments to date, 1904. (And. Hamilton.) '04(Jl30) O. pap., 50 c. Banks & Co.

New York. Tax laws, incl. tax law of 1896, as amended to Jan. 1, 1905. (Cumming and Gilbert.) 4th ed. '04(Jl9) O. buckram, $4. Baker, V. & Co.

New York. Taxes—how assessed and collected; by J: N: Drake; rev. by A. J. Danaher. '04(Ag27) O. canvas, $2. Banks & Co.

New York. Village laws. 2d rev. ed.; (Cumming and Gilbert.) '04(Ag6) O. $3. M. Bender.

NEW YORK (*State*).
Aulls. Quizzer on N. Y. code of civil procedure. $1. H: B. Parsons.
Banks' N. Y. state lawyers' diary for 1904. $1.50. Banks & Co.
Baylies. Rules of pleading under N. Y. code. $6. Williamson Law Bk.
Bender's lawyers' diary and directory of the state of N. Y., 1904. $2. M. Bender.
Business and professional man. of principal cities and towns of northeastern Pa. and southern N. Y. $1. Colonial Adv.
Chaplin. Lecture notes on N. Y. law of wills. 75 c. Baker, V. & Co.
Danaher. Bar examinations and courses of law study. $4. Lyon.
Hamilton, *ed.* Cyclo. of negligence cases. $8.50. Baker, V. & Co.
Hayes. Diocese of western N. Y. *$2.50 net. Scrantom, W. & Co.
Hoffmann. Guide to birds of New Eng. and eastern N. Y. **$1.50 net. Houghton, M. & Co.
Jewett, *comp.* Manual for election officers and voters. $1.50.—Primary election law. 50 c. M. Bender.
Nichols. Pleading and practice in cts. of record of N. Y. v. 1. $6. Bender.
Roberts. New York. 2 v. $2.50 Houghton, M. & Co.
Rumsey. Practice in civil actions in cts. of record. v. 3. $6. Banks & Co.
Smith, F. R. *and* Perry. Geography of N. Y., the state—the city. 40 c. Am. Bk.
Who's who in N. Y. city and state. $5. Hamersly.
See also Fort Edward;—New Paltz;—Onondaga Co.

New York air brake catechism. Blackall, R. H. $1.25. Henley.

New York's Clearing house: il. short story of a powerful institution. '04(My21) 12°, $1.25. King.

New York's Dewey reception: 980 views and portraits. '04(My21) f°, $5; hf. mor., $10 King.

NEW ZEALAND.
Parsons. Story of New Zealand. *$3 net. C. F. Taylor.

NEWARK, N. J.
Urquhart. Newark. 10 c. Free Pub. Lib., Newark.

Newberry, Percy, *and* Gerstang, J: Short hist. of ancient Egypt. '04(Ag13) 12°, **$1.20 net. Estes.

Newbolt, W: C: E. Prayers, Psalms, and lections for the household. '04(My21) D. $1. Longmans.

Newcomb, Simon. On the position of the galactic and other principal planes toward which the stars tend to crowd. '04(Jl9) f°, (Carnegie Instit. of Wash. contrib. to stellar statistics, 1st paper.) pap., 25 c. Carnegie.

Newhall, C: S. Trees of northeastern America. [*Also*] The shrubs of northeastern America. 2 v. in 1. '04(Ap23) il. O. $2. Putnam.

Newman, *Mrs.* Angie F. McKinley carnations of memory: the McKinley button of two campaigns. '04(S17) il. por. D. $1. Mrs. A. F. Newman.

Newman, J: H: Apologia pro vita sua. New cheaper ed. '04(Ap30) O. pap., *20 c. net. Longmans.

Newman, J: H: Dream of Gerontius; with notes by M. F. Egan. '03. '04(F6) por. D. 30 c. Longmans.

NEWMAN, John Henry.
Barry. Newman. **$1 net. Scribner.
Newnes' art lib. il. 4°, $1.25. Warne.
—Stokes. Benozzo Gozzoli.

NEWSPAPERS.
See Journalism;—*also* Providence *Journal* Co.

Newton, Harry J. Pitfalls of mining finance. '04(S24) O. pap., 50 c. Daily Mining Record.

NIBELUNGEN RING.
Ward. The Nibelung's ring: study of tone significance of Wagner's music drama. 35 c. Lane.

NIBELUNGENLIED.
Sawyer. Teutonic legends in the Nibelungenlied and Nibelungen ring. $2.
Ward. The Nibelung's ring. 35 c. Lane.

Niblo, G: There and back; or, a little trip to Humorville. '04(S10) 12°, (Humor lib., no. 6.) pap., 25 c. Street.

Niebuhr, B. G. Griechische heroengeschichten; notes, exercises and vocab., by G: E. Merkley. '04(Ag20) 16°, 50 c. Allyn & B.

Nichols, Clark A. Treatise on pleading and practice in the cts. of record of New York. Lippincott.
v. 1. '04(Ap9) O. shp., $6. Bender.

Nichols, E: L., *and* Franklin, W: S. Elements of physics. In 3 v. v. 1. 3d ed., rewritten, with add. '04(F20) il. 8°, *$1.90 net. Macmillan.

Nichols, T: McB. Preaching. '04(Je18) D. 40 c. Presb. Bd.

Nichols, Wilbur F. Answers to examples in Progressive arithmetic. '04(S3) 16°, pap., 10 c. Thompson, B.

Nichols, Wilbur F. Graded lessons in arithmetic. Book 2. '03. '04(F6) il. 16°, 25 c. Thompson, B. & Co.

Nicholson, Jos. S. The tariff question. '04 (Ja16) 12°, pap., 20 c. Macmillan.

NIETZSCHE, Friedrich.
Gould. Biog. clinics, v. 2; ill-health of Nietzsche. *$1 net. Blakiston.

Night after. Blanchard, A. 15 c. W. H. Baker.

Night with Alessandro. Cleveland, T. †$1.25. Holt.

NILE (*River*).
Peel. Binding of the Nile and the new Soudan. $5. Longmans.
Niles, Grace G. Bog-trotting for orchids. '04(Ap23) il. O. **$2.50 net. Putnam.
Nillor, *pseud. See* Ballard, C: R.
Nims, G: W. Mother in poetry and song: [poems.] '04(Ag20) front., O. pap., 25 c. E. P. Whitcomb.
1900 (The) solar eclipse expedition. Langley, S: P. 30 c. Gov. Pr.
Nineteen-o-four air brake catechism. Conger, C. B. $1. C. B. Conger.
NINETEENTH CENTURY.
Maurice *and* Cooper. Hist. of the 19th cent. in caricature. **$2.50 net. Dodd.
Nissen, Hartvig. Rational home gymnastics for the well and the sick; with health-points on walking and bicycling, and use of water and massage; with il. of exercises for women by Baroness Rose Posse. Rev. enl. ed. '04(Ap9) por. D. $1. E. H. Bacon.
Nita, the story of an Irish setter. Saunders, M. †50 c. L. C. Page.
Niver, Harmon B. School hist. of England. '04(S17) por. D. 90 c. Am. Bk.
No wedding bells for her. White, G. M. 25 c. J. S. Ogilvie.
Noble, A. C: *See* Stevens, T: W.
Noble, Marg. E., ["Sister Nivedita."] Web of Indian life. '04(Jl2) O. **$2.25 net. Holt.
Nociones de economia politica. Jevons, W: S. 40 c. Appleton.
Nociones de historia de Roma. Creighton, M. 40 c. Appleton.
Noguchi, Hideyo. Action of snake venom upon cold-blooded animals. '04(Jl9) O. (Carnegie Inst. of Wash. pub., no. 2.) pap., 25 c. Carnegie.
Nolan, E: J. Combinations, trusts and monopolies. '04(S24) D. *$1.50 net. B'way Pub.
Nolan, T: The telescope; new chap. on evolution of the mod. telescope and a bibliog. to date. 2d ed., rev. and enl. '04(Je18) diagrs., (Science ser., no. 51.) bds., 50 c. Van Nostrand.
Nollen, J: S., *comp.* Chronology and practical bibliography of modern German literature. '04(Ja2) D. (Lake German ser.) 70 c. Scott, F. & Co.
Non-metallic minerals. Merrill, G:P. $4. Wiley.
Normal course in number. D. Silver.
—Cook *and* Cropsey. New advanced arithmetic. 65 c.; Standard ed., 50 c.
Normal institute physiology. Simmonds, F. W. 50 c.; 30 c. Crane.
Norris, H: H. Electrical engineering. '04 (Ja2) 8°, (Electrical engineering lecture outlines.) pap., 50 c. Stephens Pub.
Norris, W: E: Nature's comedian. '04(Je4) D. †$1.50. Appleton.
Norristown, Pa. Digest of laws and ordinances, with such resolutions of council as are of a permanent nature; incl. index-digest of proceedings of town council, [etc.;] by Orvin P. Knipe; rev. to July 4, 1904. '04(S3) O. buckram, $4. Norristown Herald.

NORTH AMERICA.
Bayard. Narrative of attempt by French of Canada upon the Mohaques country. **$10 net; **$4 net. Dodd.
Foard. No. America and Africa: their past, present, future. 25 c. Brady.
Harmon. Journal of voyages and travels in the interior of N. A. **$1 net. Barnes.
Lee, *ed.* Hist. of No. America. In 20 v. v. 1-4. (App. to pubs. for price.) Barrie.
Russell. North America. **$2.50 net. Appleton.
See also Canada:—United States.
North American birds' eggs. Reed, C. A. **$2.50 net. Doubleday, P.
North Carolina. Constitutional provisions, [etc.,] rel. to telegraph and telephone corporations, in effect Jan. 1, 1904. '04(Ag27) O. (Not for sale.) Am. Telephone.
NORTH CAROLINA.
Raper. No. Carolina: study in Eng. colonial government. **$2 net. Macmillan.
North Carolina constitutional reader. Harris, G. E. 50 c. G. E. Harris.
North Dakota. Constitutional provisions, general statutes and session laws relating to telegraph and telephone corporations. '04 (Jl30) O. (Not for sale.) Am. Telephone.
NORTH DAKOTA.
Willard. Story of the prairies; landscape geology of N. D. *$1.75 net. [Rand, McN. & Co.]; S. E. Willard.
NORTH POLE.
See Arctic regions.
North star. Ruffin, M. E. H. †$1.50. Little, B. & Co.
Northeastern reporter, v. 68. '04(F13); v. 69 (Je4); v. 70 (Ag13) O. (Nat. reporter system, state ser.) shp., ea., $4. West Pub.
Northern tribes of Central Australia. Spencer, B. *$6.50 net. Macmillan.
Northrop, Stephen Jos. Science and art of grafting and budding fruit trees. '04(Jl30) sq. S. pap., 50 c. S. J. Northrop.
Northumberland manuscripts. Burgoyne, F. J., *ed.* $28. Longmans.
NORTHWEST (The).
See Canada;—United States.
Northwestern reporter, v. 96. '04(Ja16); v. 97 (Ap2); v. 98 (Je18); v. 99 (Ag27) O. (Nat. reporter system, state ser.) shp., ea., $4. West Pub.
Norton, Arth. B. Essentials of diseases of the eye. '04(Ag20) 8°, $1.75. Boericke & T.
Norton, Caroline T. The Rocky Mountain cook book. '04(Ja30) 12°, buckram, $1.50. W. F. Robinson.
NORWAY.
Stanford. A river of Norway. $3.50. Longmans.
Norwegian North Polar expedition. Nansen, F. v. 4. $8.50. Longmans.
Norwegian ramble (A) among the fjords, mountains and glaciers, by One of the ramblers. '04(Ap23) il. D. bds., **$1.20 net. Putnam
Nosce teipsum. *See* Sneath, E. H.
NOSE.
Kyle. Diseases of nose and throat. *$4 net. Saunders.
Wood, *ed.* The eye, ear, nose and throat. $1.50. Year Bk.

Not in the curriculum: book of friendly counsel to students, by two recent college graduates; introd. by H: Van Dyke. '04 (Ap16) D. bds., *50 c. net. Revell.

Notable New Yorkers. King, M. $10. King.

NOTARIES.

John. Am. notary and commissioner of deeds manual. *$2.50 net; *$3 net. Callaghan.

Notes on the composition of scientific papers. Allbutt, T: C. *$1 net. Macmillan.

Nothnagel, Hermann. Diseases of the intestines and peritoneum; ed. by H. D. Rolleston; tr. under supervision of A. Stengel. '04(Jl9) il. 8°, (Nothnagel's encyc. of practical medicine.) *$5 net; hf. mor., *$6 net. Saunders.

Nothnagel's encyclo. of practical medicine. il. 8°, *$5 net; *$6 net. Saunders.

—Nothnagel. Intestines and peritoneum.

Nourse, H: S. Genesis of the power loom in Worcester county, [Mass.] '04(Je18) O. pap. (pr. for private distribution.) Hamilton Press.

Novelettes de luxe ser. See Appleton's.

Novello's elem. music manuals. O. $1. Novello.

—Hulbert. Breathing for voice production.

NOVELS.

See Fiction.

Nuevas cartillas. See Appleton's.

Nuevas cartillas cientificas. See Appleton's.

NUMBERS.

Grogan. Science of figures as gleaned from the Word. 25 c R. S. Grogan.

See also Arithmetic.

NUNNERIES.

Monk. Awful disclosures of Maria Monk. in Hotel Dieu nunnery, Montreal. 75 c.; 50 c. Truth Seeker.

Nunquam, *pseud. See* Blatchford, R.

NURSES AND NURSING.

Longeway. Trained nurses' directory. $1. M. L. Longeway.

Wood. Suggestions on home nursing. 15 c. District Nursing.

See also Fever;— Materia medica;—Midwifery.

NUTRITION.

Fletcher. A B-Z of our own nutrition. **$1 net. Stokes.

Vincent. Nutrition of the infant. $3.50. Wood.

NUTS.

See Pecans.

Nuts to crack. Schorb, G: 10 c. Laird.

Nuttall, G: H. F. Blood immunity and blood relationship: demonstration of certain blood relationships amongst animals by means of the precipitin test for blood. '04 (Ap9) il. 8°, *$4.50 net. Macmillan.

NYASALAND.

Duff. Nyasaland under the Foreign Office. $5. Macmillan.

Nye, Edgar Wilson. The funny fellows' grab-bag. '04(Ag20) il. 12°, pap., 25 c. J. S. Ogilvie.

Ober, F: A. Our West Indian neighbors, the islands of the Caribbean sea. '04(S17) il. 12°, **$2.50 net; ¾ levant, **$5 net. Pott.

Ober, F: A. The war chiefs. '04(S10) il. 12°, †$1.50. Dutton.

Obsolete American securities and corporations. Smythe, R. M. $5; $7.50. **R. M. Smythe.**

OBSTETRICS.

See Midwifery.

OCCULTISM.

Leadbeater. Some glimpses of occultism, ancient and modern. $1.50. Theo. Bk.

See also Magic and magicians;—Spiritualism;—Theosophy.

ODD-FELLOWS.

Ford. Symbolism of Odd-Fellowship. $2. W: H: Ford.

Odds and ends. Pigou, F. $5. Longmans.

Odyssey. *See* Homer.

Œdipus Coloneus. *See* Sophocles.

Of stories—just a few. Knowles, R. G. $1. Witmark.

Of such is the kingdom. *See* Vawter, C.

Of the making of a book: a few technical suggestions; comp. by the Literary Dept. of D. Appleton & Co. '04(Ap2) nar. S. bds., 50 c. Appleton.

Office boy's digest. Milburn, B. A., *comp.* $1.50. Michie.

Ogden, Rollo. William Hickling Prescott. '04 (Ap9) por. D. (Am. men of letters.) **$1.10 net. Houghton, M. & Co.

Ogg, F: A. The opening of the Mississippi. '04(Mr26) map, 8°, **$2 net. Macmillan.

OGLETHORPE, James.

Cooper. James Oglethorpe, the founder of Georgia. **$1 net. Appleton.

Ogilvie, J. S. History of "General Slocum" disaster. '04(Jl30) il. 12°, 50 c.; pap., 25 c. J. S. Ogilvie.

O'Gorman, M. Motor pocket book. '04 (Mr26) 12°, leath., *$3 net. Dutton.

Ohio. Annotated code of civil procedure; by W. H. Whittaker. 6th rev. ed. '04(S3) D. flex. im. mor., $4. W. H. Anderson.

Ohio. *Circuit cts.* Repts., v. 25. '04(Ag13) O. shp., $2.50. Laning.

Ohio. *Circuit ct.* Repts., v. 1, new ser.; (Vinton R. Shepard.) '04(Ap16); v. 2 (Ag27) O. shp., ea., $2.50. Ohio Law.

Ohio. Constitutional provisions, general statutes and session laws rel. to telegraph and telephone corporations, in effect Jan. 1, 1904. '04(Ap16) O. (not for sale.) Am. Telephone.

Ohio. Laning's notes to repts. and statutes embr. citations of reported supreme and circuit ct. cases, and annots. to the rev. statutes and laws. '04(Jl16) O. shp., $7.50. Laning.

Ohio nisi prius repts. New ser.. v. 1: cases decided by the superior, common pleas, insolvency and probate courts. (V. R. Shepard.) '04(Jl9) O. shp., $2.50. Ohio Law.

Ohio. *Supreme ct.* Repts.; (Randall.) New ser., v. 69. '04(Jl2) O. shp., $2.50. Laning.

OHIO.

Peck. Township officer's guide. **$2.50 net. Clarke.

Williams. Course of study for the elem. schools of Ohio. 35 c. H: G. Williams.

See also Cleveland;—Lake Co.

OILS AND FATS.

Gill. Short hdbk. of oil analysis. $1.50. Lippincott.

Lewkowitsch. Chemical technology and analysis of oils, fats and waxes. 2 v. *$12 net. Macmillan.

Thornton. Law rel. to oil and gas. $6. W. H. Anderson.

Oklahoma Territory. *Supreme ct.* Repts., v. 12; (J: H. Burford.) '04(Je4); v. 13 (Je18) O. shp., ea., $3.50. State Cap.

Olakura, Kakasu. Ideals of the east; with special reference to the art of Japan. '04 (Jl30) 12°, $1.50. Dutton.

OLD AGE.

Cicero. Cato major de Senectute. 30 c. Am. Bk.

Old clocks and watches. Britton, F: J. *$7.50 net. Scribner.

Old English poetical motives. Abbetmeyer, C. 25 c. Lemcke.

Old Gorgon Graham. Lorimer, G: H. †$1.50. Doubleday, P.

Old Heidelberg. Meyer-Förster, W. $1. Dodge & M.

Old Hendrick's tales. Vaughan, A. O. $1.50. Longmans.

Old manse. Hawthorne, N. **$2 net. Houghton, M. & Co.

Old Mother Hubbard, to which are added the stories of Puss in boots and A frog he would a wooing go. '04(S10) il. sq. 16°, (Banbury Cross ser.) hf. vellum, †50 c. Altemus.

Old riddle and the newest answer. Gerard, J: $2. Longmans.

Old Shropshire life. Gaskell, *Lady* C. M. $1.50. Lane.

Old sins in new clothes. Peck, G: S. $1. Eaton & M.

OLD TESTAMENT.

See Bible.

Old Testament doctrine of salvation. Kerswill, W: D. **$1 net. Presb. Bd.

Old time Aldwych Kingsway and neighborhood. Gordon, C: **$3 net. Dutton.

Old time schools and school books. Johnson, C. **$2 net. Macmillan.

Old-time travel. Shand, A. I. **$3.50 net. Pott.

Old truths newly illustrated. Graham, H: $1. Eaton & M.

Old voices. Weedon, H. **$1.50 net. Doubleday, P.

Old Wadsworth manuscript. *See* Wadsworth, P.

Old wine in new bottles. Broughton, L. G. $1. F. M. Barton.

Oligarchy of Venice. McClellan, G: B. **$1.25 net. Houghton, M. & Co.

Olive Latham. Voynich, *Mrs.* E. L. B. †$1.50. Lippincott.

Olive prints. Browning, R. $1. W. Graham Pr.

Oliver, French E. How shall we escape?, and other messages. '04(S17) 12°, *$1 net. Revell.

Olmsted, F: L. Journey in the seaboard slave states in the years 1853-1854; biog. sketch by F: L. Olmsted, jr.; introd. by W: P. Trent. '04(Jl9) 2 v., por. O. **$5 net. Putnam.

Olympic and Pythian odes. Pindar. subs., $5. N. H. Dole.

Omar and Fitzgerald, and other poems. Jury, J: G: $1.25. Whitaker & R.

Omar Khayyám. Rubáiyát; newly paraphrased by R. W: Whitney, with slight foreword by C. C. M., jr. '04(Mr19) 16°, pap. wrapper, *$1 net. Imperial Press.

Omar Khayyám. Rubáiyát; newly paraphrased by Ruel W: Whitney. '04(My14) 16°, pap., *$1 net. R. W: Whitney.

Omoo. Melville, H. **50 c. net; **75 c. net. Lane.

On a slow train, and many other humorous railroad stories, by the best vaudeville and minstrel jokers. '04(Jl30) D. pap., 25 c. Ottenheimer.

On choosing a piano. Rose, A. *50 c. net. Scribner.

On some of the consequences of eating historical strawberries. Hyde, J. N. (Not for sale.) Blue Sky Press.

On the branch. Coulevain, P. de. 25 c. Knickerbocker Press.

On the crown. Demosthenes. *$1.10 net. Macmillan.

On the trail of Pontiac. Stratemeyer, E: †$1.25. Lee & S.

On to Quebec. De Morgan, J: 10 c. Street.

One (The) and the many. Booth, E. G. $1. Longmans.

One hundred authors. Shedd, B. H. 30 c. Flanagan.

One hundred lessons in English. Grove, G. A. $1. S. S. Packard.

135,000 words spelled and pronounced. Bechtel, J: H. **$2 net. Jacobs.

"**One** of the craft," *pseud.* *See* Schofield, R. J.

One of the fighting scouts. Brereton, F. S. $1. Mershon.

One of three. Fothergill, J. 10 c. Street.

One thousand objects for the microscope. Cooke, M. C. $1. Warne.

One woman (The). Dixon, T:, *jr.* 25 c. Am. News.

O'Neill, Rose C. Loves of Edwy. '04 (Ag27) il. D. †$1.50. Lothrop.

One's self I sing. Gould, E. P. $1.50. Badger.

Only a shop girl. Stirling, M. W. 25 c. J. S. Ogilvie.

Only an Irish boy. Alger, H., *jr.* †75 c. Burt.

Only revised texts. D. 50 c. Putnam.

—Munson. First phonographic reader. (3.)

—Phonographic dictation bk. (4.)

ONONDAGA CO., N. Y.

Smith, C. E. Pioneer times in the Onondaga country. $3; $5. Bardeen.

Open door to Cæsar. *See* Cæsar.

Opening of the Mississippi. Ogg, F: A. **$2 net. Macmillan.

Operatic tales. Law, F: S. $1.50. Hatch.

OPHTHALMOLOGY.

See Eye.

Oppenheim, E. P. Anna the adventuress. '04 (My7) il. D. †$1.50. Little, B. & Co.

Oppenheim, Hermann. Diseases of the nervous system; tr. and ed. by E: E. Mayer. 2d Am. ed., rev. and enl. '04(Mr19) il. pls. 8°, subs., $5; shp., $6. Lippincott.

Opportunity and true success. McKelvie, O. A. 25 c. O. A. McKelvie.

OPTICS.

Cross. System of ocular skiametry, including portions of optometry. $2. Boger.

Lockwood. Principles of optometry. $1. Boger.

OPTIONS.

See Stocks.

OPTOMETRY.

See Optics.

Oracle of Moccasin Bend. Beddow, E. R. $1. Neale.

ORANGES.
See Citrus fruits.

ORATIONS.
Cody, *comp.* Selection fr. the world's great orations. *$1 net. McClurg.
See also Orators and oratory;—Recitations.

ORATORS AND ORATORY.
Beauchamp, *ed.* Orations and declamations for young Americans. 25 c. Star Farmer.
Dodge. Fraternal and modern banquet orator. subs., $2.25. Monarch.
Household book of Irish eloquence: speeches of O'Connell, Shiel, and others. $3. Kenedy.
Shurter. Public speaking; with selections. 90 c. Allyn & B.
See also Elocution.

Orbit of the minor planet. Laves, K. *50 c. net. Univ. of Chic.

ORCHIDS.
Niles. Bog-trotting for orchids. **$2.50 net. Putnam.

Orcutt, W: Dana. Robert Cavelier. '04 (Ap16) il. O. $1.50. McClurg.

Order no. 11. Stanley, C. A. †$1.50. Century Co.

ORDINATION.
Stubbs. Ordination addresses. price reduced to $1.50. Longmans.

ORDNANCE.
Fullam *and* Hart. Text-bk. of ordnance and gunnery. $5. U. S. Naval Inst.
See also Arms and armor;—Gunpowder.

Oregon. Constitutional provisions, [etc.,] rel. to telegraph and telephone corporations, in effect Jan. 1, 1904. '04(Ag27) O. (Not for sale.) Am. Telephone.

ORES.
Osborn. Prospector's field-book. $1.50. Baird.
Rickard. Sampling and estimation of ore in a mine. $2. Engineering.

ORGAN AND ORGANISTS.
Williams. Story of the organ. *$1.25 net. Scribner.

ORGANIC CHEMISTRY.
See Chemistry.

Organization and control of industrial corporations. Horack, F. E. 25 c. C. F. Taylor.

Organization of agriculture. Pratt, E. A. **$2 net. Dutton.

Organization of gold mining business. Brown, N. $10. Spon.

Organized labor and capital. '04(S10) D. (William L. Bull lectures, 1904.) **$1 net. Jacobs.

ORIENT.
Chirol. Middle Eastern question: polit. problems of Indian defense. *$5 net. Dutton.
Olakura. Ideals of the East. $1.50. Dutton.
Shoemaker. Heart of the Orient. **$2.50 net. Putnam.
See also Malaysia;—Persia;—Turkey.

ORIENTAL CHURCH.
See Church history.

ORIENTAL RELIGIONS.
Müller, *ed.* Sacred bks. of the East. v. 48, pt. 3, The Vedântâ-Sûtras. $6.25. Oxford Univ.

Origin and growth of the English constitution. Taylor, H. 2 v. ea., **$3 net. Houghton, M. & Co.

Orionia. Heffner, G: N: 5 c. Orion.

Orr, C: E. The gospel day; or, the light of Christianity. '04(Ap9) D. $1; pap., 35 c. Gospel Trumpet.

Orr, Stewart. *See* Brymer, J:

Orthwein, Edith Hall. Petals of love for thee: [poems.] '04(Jl30) il. sq. 12°, $2; leath., $3.50. Dodge.

Orton, E:, *jr.* The progress of the ceramic industry. '04(Ja23) O. (Bulletin of the Univ. of Wis., no. 83; Engineering ser., v. 2, no. 9.) pap., 25 c. Univ. of Wis.

Osborn, H: S. Prospector's field-book and guide in the search for and the easy determination of ores and other useful minerals. 6th ed., rev. and enl. '04(Ja2) 12°, $1.50. Baird.

Osborne, Alb. E. Why man has used pictures, and A comparison between the telephone and the stereoscope; nature and utility of stereoscope photographs. '04(Ag6) S. pap., 10 c. Underwood.

Osborne, C: E. Life of Father Dolling. New cheaper ed. '03. '04(F6) por. D. $2. Longmans.

OSCAN LANGUAGE.
Buck. Grammar of Oscan and Umbrian. $3. Ginn.

Oser, L., Neusser, E., *and others.* Diseases of the pancreas, diseases of the suprarenal capsules, and diseases of the liver; ed., with additions, by F: A. Packard and R. H. Fitz. '04(Ja23) il. 8°, *$5 net; hf. mor., *$6 net. Saunders.

Osgood, Harry O. The Bigelows' butler. '03. '04(F13) D. (Baker's ed. of plays.) pap., 15 c. W. H. Baker.

Osgood, Herb. L. American colonies in the 17th cent. '04(Je25) 2 v., 8°, **$5 net. Macmillan.

O'Shea, J: J. The two Kenricks: Most Rev. Fs. Pat., Archb. of Baltimore; Most Rev. Peter R:, Archb. of St. Louis. '04(F13) pors. 8°, $1.50; $2. McVey.

O'Shea, M. V. Education as adjustment. '03. '04(F6) D. $1.50. Longmans.

Osmond, F., *and* Stead, J. E. Microscopic analysis of metals. '04(Jl30) il. 8°, **$2.50 net. Lippincott.

OSSOLI, *Countess.*
See Fuller, Margaret.

OSTEOPATHY.
Gordon. I suggest suggestion and osteopathy. $1.50. Suggestive.

Ostertag, Rob. Hdbk. of meat inspection; authorized tr. by E. V. Wilcox; introd. by J: R. Mohler. '04(Ag27) il. col. pl., 8°, $7.50. W: R. Jenkins.

Oswald, Felix. *See* Macfadden, B.

Othello. *See* Shakespeare, W:

Other side of death. Leadbeater, C: W. $1.50. Theo. Bk.

Other side of evolution. Patterson, A. *60 c. net. Winona.

Other side of the story. Derville, L. †$1.50. G: W. Dillingham.

Otis, C: P. Elem. German grammar. 8th ed., thoroughly rev. with new exercises, by W: H. Carruth. '04(Jl9) 12°, 80 c. Holt.

Otis, Ja., *pseud.* *See* Kaler, J. O.

Otrante, *Duc d'*. *See* Fouché, J.
Ott, Irv., *comp.* Popular toasts no. 2. '04 (Jl30) S. pap., 10 c. Ottenheimer.
Ott, Isaac. Text-book of physiology. '04 (Je4) il. 8°, $3. Davis.
Ouida, *pseud.* *See* La Ramé, L. de.
Our birds and their nestlings. Walker, M. C. 60 c. Am. Bk.
Our bodies and how we live. Blaisdell, A. F. 65 c. Ginn.
Our European neighbors; ed. by W: H. Dawson. il. D. **$1.20 net. Putnam.
—Boulger. Belgian life in town and country.
—Garnett. Turkish life in town and country.
Our little cousin stories. *See* MacDonald, E. R.—Wade, M. H.
Our little folks' Bible nature. Sanders, E. K. 40 c.; 25 c. Review and Herald.
Our Mexicans. Craig, R. M. 35 c. Bd. Home Miss. Presb. Ch.
Our mountain garden. Thomas, *Mrs.* R. F. **$1.50 net. Macmillan.
Our own and other worlds. Hamilton, J. $1. Eaton & M.
Our phonographic poets. Typist, T., *pseud., comp.* $1; 50 c.; 25 c. Popular.
Our pioneers. Mason, A: L. $2.50; $3.25. Hampden.
Our political degradation. Hawkins, R. C. *$1.50 net. Grafton Press.
Our political drama. Bishop, J. B. $2. Scott-T.
Our story of Atlantis. Phelon, W: P. $1. Hermetic.
Our West Indian neighbors. Ober, F: A. **$2.50 net; **$5 net. Pott.
Out of Nazareth. Savage, M. J. *$1.20 net. Am. Unitarian.
Outdoor world ser. D. *$1.50 net. Longmans.
—Furneaux. The sea shore.
Outstanding errors of nautical almanac. Blackstone, D. P. $1.50. G: C. Hicks.
Over the hill to the poor-house, and Over the hill from the poor-house. Carleton, W. **$2 net. Harper.
Overton, Fk. Elementary physiology. '04 (S3) il. D. (Maryland physiology ser.) 50 c. Dulany.
Overton, Fk. School physiology. '04(S3) il. D. (Maryland physiology ser.) 30 c. Dulany.
Overtones. Huneker, J. G. **$1.25 net. Scribner.
Owen, Marg. Cunliffe, ["*Mme.* la Marquise de Fontenoy," née Marguerite du Plantz.] Imperator et Rex, William II. of Germany, by the author of "Martyrdom of an Empress." '04(S17) por. O. **$2.25 net. Harper.
Owens, *Mrs.* Fes. E. Mrs. Owens' new cook book and complete household manual. Rev. and enl. il. ed. '04(Ja30) il. por. 12°, $3. F. E. Owens.
Oxford conferences on prayer. McNabb, F. V. *90 c. net. Herder.
Oxford historical note book ser. pt. 1, United States; pt. 6, Ancient and Greek history; pt. 7, Roman history. '04(Jl30) 12°, bds., ea., 20 c. Atkinson, M. & G.
Oxford library of practical theology; ed. by W. C. E. Newbolt and Darwell Stone. D. Oxford Univ.
—Stone. Holy communion. **$1.40 net.
Oxford miniature ed. por. Tt. $1. Oxford Univ.
—Keats. Poems.
OXFORD UNIVERSITY.
Fulleylove *and* Thomas. Oxford, painted and described. *$6 net. Macmillan.
Oxyrhynchus gospel. *See* Egypt Exploration Fund.
OYSTERS.
Rorer. New ways for oysters. 25 c. Arnold.
PACIFIC OCEAN.
Colquhoun. Mastery of the Pacific. **$3 net. Macmillan.
Schierbrand. America, Asia and the Pacific. **$1.50 net. Holt.
Pacific reporter, vs. 73-76. Permanent ed. '04(Ag27) O. (Nat. reporter system, state ser.) shp., $4. West Pub.
Packard, *Mrs.* Florie W. The ides of March. '04(Mr12) il. por. 12°, $1. B'way Pub.
Paddock, *Mrs.* A. G. In the toils. '04(Ap2) 12°, pap., 25 c. J. S. Ogilvie.
Page, Curtis H. Course of six lectures on the greater American poets. '04(Ap30) 8°, pap., 10 c. Teachers' College.
Page, E: Theod., *ed.* Common sense word book. Twentieth century ed. '04(Jl30) 12°, vellum, 50 c. Publicity.
Page, T: Nelson. Bred in the bone. '04 (Je4) il. D. †$1.50. Scribner.
Paget, J. O. Dewar, G: A. B., [*and others.*] Horses, guns and dogs. '03. '04(F6) il. D. $2. Longmans.
Paget, Stephen. Experiments on animals; introd. by Lord Lister. New rev. ed. '04 (Mr26) il. O. (Science ser., no. 11.) *$2 net. Putnam.
PAIN.
Hill. Pain and its indications. $1. Engelhard.
Paine, Alb. B. The commuters. '04(Ap2) il. D. †$1.50. J. F. Taylor.
PAINT.
Jennings. Paint and color mixing. $2.50. Spon.
Sabin. Industrial and artistic technology of paint and varnish. $3. Wiley.
See also Color.
Painter, Franklin V. N. Introduction to Am. literature, incl. illustrative selections; with notes. Rev. ed. '04(Mr12) il. D. $1.25. Sibley.
Painter, Franklin V. N. Poets of the South; biog. and critical studies, with typical poems. '04(Ja23) D. 60 c. Am. Bk.
PAINTERS AND PAINTING.
Bryan. Dict. of painters and engravers. In 5 v. v. 3, H-M; v. 4, N-R. subs., ea., *$6 net; *$10 net. Macmillan.
Dimier. French painting in the XVIth century. **$2 net. Scribner.
Foster. Miniature painters. 2 v. ea., *$35 net; *$80 net. Dutton.
Horsley. Recollections of a royal academician. *$3 net. Dutton.
Jackson. Mural painting. *$2 net. Scribner.
Pattison. The world's painters. **$4 net. H. S. Stone.
See also Drawing; — Fine arts; — Miniatures; — Perspective;—*also* names of persons.
PAINTING BOOKS.
Selden. Bird paint book. $1.25. Saalfield.

Palaces and prisons of Mary, Queen of Scots. Shoemaker, M. M. *$5 net; *$12 net. Putnam.

PALEONTOLOGY.
Evans. New cestraciont spine fr. lower triassic of Idaho. 10 c. Univ. of Cal.
See also Geology.

Palgrave, Fs. T. Golden treasury of songs and lyrics. book 1st; ed. by J. H. Fowler. '04(F6) 12°, *60 c. net.—Rev. and enl. '04 (Ap9) 16°, (Pocket Eng. classics.) *25 c. net. Macmillan.

Palgrave, Fs. T. Notes to Palgrave's "Golden treasury of songs and lyrics"; bks. 1-4, pages 52-297, incl., and 62-250, incl. '04 (Mr26) 12°, *75 c. net. Macmillan.

Pallen, Condé B. Epochs of literature. 2d ed. '04(Mr26) 8°, *75 c. net. Herder.

Palmer, V: E., *comp.* *See* Washington. Corporate by-laws of.

PALMISTRY.
Benham. Laws of scientific hand reading. **$2.75 net. Putnam.
Pamela Congreve. Mathews, F. A. †$1.50. Dodd.
Pan-American ser. D. Lee & S.
—Stratemeyer. Young explorers of the Amazon. †$1.25. (4.)

PANAMA.
Butterworth. So. America and Panama. **$1 net. Doubleday, P.
See also Dawson, T: C.

Panchronicon (The). Mackaye, H. S. †$1.50. Scribner.

PANCREAS.
Oser, Neusser, *and others.* Diseases of the pancreas, suprarenal capsules, and liver. *$5 net; *$6 net. Saunders.

Panorama of sleep. Picton, N. $1. Philosophic Co.

Pansy, *pseud.* *See* Alden, *Mrs.* I. M.

Papa Pettingill. Sturgis, G. F. 15 c. W. H. Baker.

PARABLES.
Brockington. Parables of the way. $1. Longmans.
Shepheard. Parables of man and of God. *$1 net. Longmans.

Paradosis. Abbott, E. A. **$2.60 net. Macmillan.

Parchment in the hollow hilt. Stevens, T: W. 50 c. Blue Sky Press.

Paret, T: D., ["Mævonius."] Plays of Mævonius. Praxiteles. '04(Ap2) 4°, $3. [Marion Press]; E. D. North.

PARIS.
King. Paris views. 25 c. King.
Visitor's guide to Paris, etc. 15 c. Brooklyn Eagle.

Parish priest on duty. Heuser, H. J. 60 c. Benziger.

Park bench yarns. Hartman, J: R. 15 c. J. S. Ogilvie.

Parker, Amasa J., *jr.* *See* New York. Code of civil procedure.

Parker, C: W., *comp.* *See* New Jersey. Lawyers' diary.

Parker, E. H. China past and present. '04 (Ja2) 8°, *$3 net. Dutton.

Parker, Fs. W., *and* Helm, Nellie L. A river journey. '04(Jl9) il. D. (Uncle Robert's geography, no. 4.) **60 c. net. Appleton.

Parker, G: Howard, *ed.* Mark anniversary volume: to E: Laurens Mark, Hersey professor of anatomy and director of the zoölogical lab. at Harvard Univ. '04 (Mr12) por. pl. 4°, pap., $36. Holt.

Parker, *Sir* Gilbert. A ladder of swords. '04 (S10) il. D. †$1.50. Harper.

Parker, *Sir* Gilbert. The right of way. '04 (Ap23) il. 12°, (People's lib.) pap., 50 c. Am. News.

Parker, J. R. Steps in the life of faith. '04 (Ag13) por. T. pap., 25 c. Helping Hand.

Parker, Lewis R., *comp.* *See* New York. Code of criminal procedure.—Penal code.

Parkes, *Mrs.* E. R. *See* Robins, E.

Parkhurst, J. A. *See* Hale, G: E.

PARKMAN, Francis.
Gould. Biog. clinics, v. 2; ill-health of Parkman. *$1 net. Blakiston.
Sedgwick. Francis Parkman. **$1.10 net. Houghton, M. & Co.

Parks, Willis B. Possibilities of the negro in symposium: solution of the negro problem psycholog. considered. '04(Ag27) 12°, $1. W. B. Parks.

Parlement of foules. Chaucer, G. **$1.50 net. Houghton, M. & Co.

PARLIAMENTARY LAW.
Cushing. Manual of parliamentary practice. 50 c.; 25 c. Pop. Pub.
Howe. Hdbk. of parliamentary usage. 50 c. Hinds.

Parmele, *Mrs.* Mary P. Christian science, is it Christian? Is it scientific? '04(Ag27) D. **75 c. net. J. F. Taylor.

PARODY.
Anonymous, *pseud.* Wooden works of Thomas Anonymous. $1.25. Backwoods Bk.-Bindery.

Parrish, Randall. When wilderness was king. '04(Ap2) il. O. †$1.50. McClurg.

Parrott, T: M. Studies of a book-lover. '04 (S17) il. 12°, **$1.25 net. Pott.

Parry, R. St. John. Discussion of the general Epistle of St. James. '04(Je11) 8°, *$1.60 net. Macmillan.

PARSIFAL.
Duffield. Parsifal, the guileless fool. **$1 net. Dodd.
Ford. Legends of Parsifal. 75 c.; $1.50. Caldwell
Haweis. Parsifal story and anal. of Wagner's great opera. **40 c. net. Funk.
Kufferath. Parsifal of Richard Wagner. **$1.50 net. Holt.
See also Wagner, R:

Parsifal of Richard Wagner. Kufferath, M. **$1.50 net. Holt.

Parsons, Fk. The story of New Zealand; ed. by C. F. Taylor. '04(Ja30) il. 8°, (Equity ser.) *$3 net. C. F. Taylor.

Parsons, Harry de B. Steam-boilers. '03. '04 (F6) O. **$4 net. Longmans.

Parsons, Ja. F. Bernstein and Firestein: a musical sketch. '04(F13) D. pap., 15 c. Dick.

Parsons, S:, *jr.* Landscape gardening. '04 (Ap9) il. O. $2. Putnam.

Parsons, Theophilus. The law of contracts. v. 1-3. 9th ed.; ed. by J: M. Gould. '04 (Ja16) O. shp., $18. Little, B. & Co.

PARTIES (*political*).
Bates *and* Moore. Political horoscrope. 25 c. L. W. Bates, Jr.
Bishop. Our political drama, conventions, campaigns, candidates. $2. Scott-T.
Masters. New star chamber and other essays. $1. Hammersmark.
Partir à tiempo. Larra, M. J. D. 40 c. Am. Bk.
Pascal, Blaise. Thoughts. '04(Je4) 16°, (Temple classics.) 50 c.; flex. leath., 75 c. Macmillan.
Pasch, Katharine. Basketry and weaving in the school. '04(Ap30) il. D. pap., 20 c. Flanagan.
Passing of Arthur. *See* Tennyson, A.
PASSION (The).
See Holy Week;—Jesus Christ;—Lent.
Passion for souls. Hallenbeck, E. F. *40 c. net. Winona.
PASSOVER EVE.
See Jews.
PASTEUR, Louis.
Herter. Influence of Pasteur on medical science. **$1 net. Dodd.
Pastime of eternity. Lloyd, B. D. †$1.50. Scribner.
PASTORAL THEOLOGY.
See Ministers (*of the Gospel*).
PASTORS.
See Ministers (*of the Gospel*).
Pat McCarty, farmer of Antrim. Stevenson, J: $2. Longmans.
Patch, Jessie. *See* Kunze, W. F.
PATENTS.
Labofish. Catechism of patents and inventions. $1.50. C: S. Labofish.
Roberts. Grant and validity of Brit. patents for inventions. $8. Dutton.
Walker. Text-book of patent laws of the U. S. *$6.50 net. Baker, V. & Co.
Paternoster, G. Sidney. The motor pirate. '04(Jl16) D. †$1.50. L. C. Page.
Pathogenic microbes. Joussel, M. L. D. P. *$1 net. Boericke & T.
PATHOLOGY.
Chicago Univ. Investigations representing the depts. $9. Univ. of Chic.
Hahnemann. Chronic diseases, their nature and homœopathic cure. $1.25. Boericke & T.
McFarland. Text-bk. of pathology. *$5 net; *$6 net. Saunders.
Martin. Man. of general pathology. *$4 net. Blakiston.
Rosenbach. Physician *versus* bacteriologist. **$1.50 net. Funk.
Scott, *comp.* Questions in pathology and diagnosis asked by N. Y. State Bd. *$1.50 net. Lea.
Wasserman. Immune sera hæmolysins, cytotoxins, and precipitins. $1. Wiley.
See also Anatomy;—Bacteria;—Blood;—Children;—Consumption;—Diagnosis;— Diarrhœa;— Disease;— Ear;— Epilepsy;— Eye;— Generative organs;—Graves disease;—Gynecology;—Heart;—Histology;— Infectious diseases;— Intestines;—Lungs;—Mind and body;—Nose;—Peritoneum;—Sex;—Skin;—Stomach;—Throat;— Urine.
Pathway to reality. Haldane, R: B. **$3 net. Dutton.
PATRICK, *St.*
Shahan. St. Patrick in history. *50 c. net. Longmans.
Patriot and Tory. Ellis, E: S. $1.25. Estes.
Patterson, Alex. The other side of evolution; introd. by G: F: Wright. '04(Ja30) D. *60 c. net. Winona.
Pattison, Ja. W: The world's painters. '04 (Ap2) il. 8°, **$4 net. H. S. Stone.
Patton, Harrietta E. My memories: [poems.] '03. '04(F20) 16°, $1. Conservative.
Paul, *Saint.* Saint Paul and the first Christian missionaries; prep. by the S. S. Commission of the Diocese of N. Y. '04(Ja9) 2 pts., il. maps, D. pap., ea., 10 c.; Teachers' notes, D. pap., 25 c. Young Churchman.
PAUL, *St.*
Kennedy. St. Paul's conceptions of the last things. $2.25. Armstrong.
Sell. Bible studies in life of Paul. *50 c. net. Revell.
Paul, G: F: The purple book: working man. in English for practical composition in secondary schools. '04(Ag6) il. sq. D. pap., 30 c. Purple Bk.
Paul, Herb. Hist. of modern England. In 5 v. v. 1, 2. '04(F6) 8°, ea., **$2.50 net. Macmillan.
Paul the peddler. Alger, H., *jr.* †75 c. Burt.
Paulding, C: P. Practical laws and data on the condensation of steam in covered and bare pipes; added a tr. of Péclet's "Theory and experiments on transmission of heat through insulating materials." '04(Je4) O. **$2 net. Van Nostrand.
Pauli, Gustav. Venice; tr. by P. G. Konody. '04(Ap16) 8°, (Famous art cities.) *$1.50 net. Scribner.
Pauline, Eliz. Ottilie L., *Queen of Roumania*, ["Carmen Sylva."] How I spent my sixtieth birthday; tr. into Eng. by H. E. Delf. '04(S24) 16°, *75 c. net. Scribner.
Paull, *Mrs.* Minnie E. K. Marjorie darling. '04(S17) D. †50 c. Jacobs.
PAUPERISM.
See Poor.
Payne, Philip. Duchess of Few Clothes. '04 (Je11) D. $1.50. Rand, McN. & Co.
Payton, Corse. Joke book. '04(F27) il. 12°, pap., 25 c. J. S. Ogilvie.
Peabody, Cecil H. Naval architecture. '04 (Mr19) il. 8°, $7.50. Wiley.
Peace and the vices. Rogers, A. A. †$1.50. Scribner.
Peacemaker (The). Henkle, J: F. $3. J: F. Henkle.
Pearce, Fk. S. Practical treatise on nervous diseases. '04(My7) il. 8°, $3; hf. leath., $4. Appleton.
Pearce, J: I., *jr.* Last days of Lincoln and lyrical sketches. [Rev. and enl. 3d ed.] '04 (My21) por. pls. 12°, $1.50. Laird.
Pearse, Mark G. Jesus Christ and the people. '04(Ap16) sq. T. (Little books on devotion.) *25 c. net. Jennings.
Pearson, H: G. Life of John A. Andrew, Gov. of Mass., 1861-1865. '04(Ap23) 2 v., pors. O. **$5 net. Houghton, M. & Co.
Pearson, J. C. Introd. to metal working. '04 (Jl16) 16°, **60 c. net. Dutton.
PEAT.
Leavitt. Facts about peat, peat fuel and peat coke. $1. Lee & S.
Peattie, *Mrs.* Elia W. Castle, knight and troubadour. 2d ed. '04(F6) D. bds., 175 copies, $2; 25 copies, Japan vellum, $5. Blue Sky Press.

Peattie, *Mrs.* Elia W. Shape of fear, and other ghostly tales. '04(Je25) S. †75 c. Macmillan.

Peattie, *Mrs.* Elia W., *comp.* To comfort you: [poems.] '04(Mr5) 12°, bds., **$1 net. Revell.

PECANS.

Risien. Pecan culture for western Texas. 10 c. E. E. Risien.

Peck, Epaphroditus. Property rights of husband and wife under law of Conn. '04 (F27) 8°, shp., $5. Dissell.

Peck, G: C. Old sins in new clothes. '04 (Mr26) D. $1. Eaton & M.

Peck, Harry T., *ed.* *See* New internat. encyclo.

Peck, Hiram D. Township officer's guide in the state of Ohio. 12th ed., rev. to Jan., 1904. '04(Mr26) O. **$2.50 net. Clarke.

Péclet, —. *See* Paulding, C: P.

Pedagogue at play. Hewett, G. M. A. *$1.50 net. Longmans.

PEDIATRICS.

See Children.

Peel, Sidney. Binding of the Nile and the new Soudan. '04(Ap30) por. map, O. $5. [E: Arnold]; Longmans.

Peerless lib. D. pap. J. S. Ogilvie.

—Le Cato. Curse of caste. 50 c. (141.)

—White. No wedding bells for her. 25 c.

Peet, S. D. Ancient monuments and ruined cities. '04(Je4) il. O. $4.50. Am. Antiquarian.

PEKING.

Mateer. Siege days. **$1.25 net. Revell.

Pell, E: L. Bright side of humanity. '04 (Je25) il. 12°, subs., $1.75-$4.50. Johnson-W.

Pellatt, T. Public schools and public opinion: apology for certain methods in Eng. higher education. '04(F13) D. $1. Longmans.

Pemberton, Max. A daughter of the states. '04(Mr26) il. D. †$1.50. Dodd.

Pen and ink drawing. Bartlett, G: H. $7.50; $15. Houghton, M. & Co.; Riverside Press.

Pendleton, L: B. A forest drama. '04(Jl2) il. D. (Griffin ser. of new fiction.) †$1. Coates.

Pendleton, L: B. In Assyrian tents. '04 (Je18) il. D. 75 c. Jewish Pub.

Pendleton, Philip Y. Standard eclectic commentary: Internat. Sunday-school lessons for 1904. '04(Ap2) il. maps, D. $1. Standard Pub.

Penetration of Arabia. Hogarth, D: G: **$1.35 net. Stokes.

PENMANSHIP.

Rational writing bks., nos. 1-6. per doz., 60 c. Am. Bk.

Zaner. Arm movement method of rapid writing. $1.50. Zaner & B.

See also Ink.

Penn, Rachel, *pseud.* *See* Willard, *Mrs.* E. S.

PENN, William.

Buell. William Penn as the founder of two commonwealths. **$2.25 net. Appleton.

Penn's Greene country towne. Hotchkin, S: F. *$1 net. Ferris.

Pennsylvania. Constitutional provisions, [etc.,] rel. to telegraph and telephone corporations, in effect Jan. 1, 1904. '04(Ag27) O. (Not for sale.) Am. Telephone.

Pennsylvania. *County ct.* Repts. v. 28. '04 (Mr26) O. shp., $5. T. & J. W. Johnson.

Pennsylvania. *Courts.* Digest of the decisions of the courts to Aug. 1, 1903. v. 5. '04(Jl9) O. shp., $8.50. Bisel.

Pennsylvania. *District repts.* Cases decided in all the judicial districts of the state, 1903. v. 12, fr. v. 60 of the "Legal Intelligencer." '04(Mr26) O. shp., $5.25. H. W. Page.

Pennsylvania. Law of banks and trust companies; by W. T. Tredway. '04(S10) O. shp., $5. Colonial Pr.

Pennsylvania. Monaghan's cumulative annual digest of decisions; (Monaghan and Garrett.) v. 5. '04(Mr26) O. $6. Soney.

Pennsylvania Society. Year book, 1904; [ed. by Barr Ferree.] '04(Jl2) il. pors. maps, 8°, $3.50. Penn. Soc., N. Y.

Pennsylvania. *Superior ct.* Repts. v. 23; (Schaffer and Weimer.) '04(My7); v. 24 (S10) O. shp., ea., $2. Banks.

Pennsylvania. *Supreme ct.* Repts., vs. 205 and 206; (W: I. Schaffer.) '04(Mr26); v. 207 (Ag6); v. 208 (S10) O. shp., ea., $3.50. Banks.

PENNSYLVANIA.

Boyle. Soldiers true: story of the 111th Reg. Penn. Veteran Vols., 1861-'65. *$2.50 net. Eaton & M.

Budd. Good order estab. in Pa. and N. J. *$2 net. Burrows.

Buell. William Penn as the founder of two colonies. **$2.25 net. Appleton.

Business and professional man. of principal cities and towns of northeastern Pa. $1. Colonial Adv.

Ferree. Pennsylvania: a primer. $3. L. Scott.

Griffith. Brief biog. sketches of deceased Welsh Bapt. ministers in northeastern Pa., 1832-1904. 60 c. Wilkes-Barre Record.

Holland *and* Jenks. The citizen's handbook. **$1 net. Jacobs.

Kriebel. The Schwenkfelders in Pa. $3.50. New Era Print.

Pepper *and* Lewis. Digest of decisions and ency. of Pa. law. v. 18, 19. ea., $7.50. Welsh.

Porter. Flora of Pennsylvania. $2. Ginn.

Thomas. Hist. and geog. acct. of Pensilvania and West. N. Jersey. *$2 net. Burrows.

See also Lackawanna Valley;—Philadelphia.

Pennsylvania German. Miller, D., *ed.* $1. D. Miller.

Penobscot man. Eckstorm, F. H. †$1.25. Houghton, M. & Co.

Pentecost and missions. Rhoades, C: L. 10 c. Chr. Stud.

People of the abyss. London, J. **$1.50 net. Macmillan.

PEOPLE'S INSTITUTE, N. Y. City.

Smith, C: S. Working with the people. **50 c. net. Wessels.

People's lib. il. 12°, pap., 50 c. Am. News.

—Parker. Right of way.

People's natural history; embracing "Living animals of the world" and "Living races of mankind"; editors and special contributors: C: J. Cornish, F. C. Selous, E. Ingersoll, Sir Harry Johnston, R. Lydekker and others. '04(Mr12) 5 v., il. 8°, subs., $19; hf. leath., $25. Univ. Soc.

People's psalter. Walpole, G. H. S. **75 c. net. Young Churchman.

Peple, E: A broken rosary. '04(Mr26) il. D. †$1.50. Lane.

Pepper, G: W., *and* Lewis, W: D. Digest of decisions and encyclopædia of Pennsylvania law, 1754-1898. v. 18. '04(Mr26); v. 19 (Jl16) O. buckram, ea., $7.50. Welsh.

Pepper, J. R. The modern Sunday-school superintendent and his work. '04(Ja30) T. pap., 10 c. Winona.

Percival, H: R. Guide-book to the Church of the Evangelists, Phila. '04(Je18) pls., D. pap., 25 c. C: W. Robinson.

Perefixe, H. de B. de. Hist. of Henry IV. Ed. du Grand Trianon. '04(Ap16) pls., pors. facsim., 8°, (Courtiers and favorites of royalty.) subs., various bindings, per v., $10 to $55. Merrill & B.

Perennial revival. Riley, W: B. *$1.25 net. Winona.

Perfect round. Ross, F. A. *$1 net. Wegman.

Periods of European literature; ed. by G: Saintsbury. D. **$1.50 net. Scribner.

—Ker. The dark ages.

PERITONEUM.

Nothnagel. Diseases of the intestines and peritoneum. *$5 net; *$6 net. Saunders.

Perrigo, C: O. E. Change gear devices, showing the develop. of the screw cutting lathe and methods of obtaining various pitches of threads. '04(Jl16) por. diagr., 12°, $1. Locomotive.

Perronelle. Hawtrey, V. †$1.50. Lane.

Perry, Arth. C., *jr. See* Smith, F. R.

Perry, Fes. M. Life of Theodore Roosevelt. '04(Je25) il. por. 12°, (Famous Am. ser., no. 1.) 60 c. Stradling.

Perry, Fes. M., *and* Elson, H: W. Four great Am. Presidents: no. 2, Garfield, McKinley, Cleveland, Roosevelt. '04(Je25) il. pors. 12°, (Famous Am. ser., no. 2.) 50 c. Stradling.

Perry, Jos. H., *and* Emerson, B: K. Geology of Worcester, Mass. '03. '04(F6) pls., map, diagrs., 8°, $1.50. Worcester Nat. Hist.

PERSIA.

Whigham. Persian problem. *$3.50 net. Scribner.

Personalia. Sigma. *$1.25 net. Doubleday, P.

PERSONALITY.

Barnum. Lessons in vibratory therapeutics. $1.50. Haight.

Davis. Living counterparts: study of vibration. 75 c. Alliance.

Personality of the Holy Spirit. Hendrix, E. R. *$1 net. Pub. Ho. of M. E. Ch., So.

PERSPECTIVE.

Laurence. Principles of architectural perspective. *$1.75 net. W: B. Clarke.

Wright. Architectural perspective for beginners. $3. W: T. Comstock.

PERTH, Scotland.

Cowan. Ancient capital of Scotland. **$7.50 net. Pott.

Pertwee, Ernest. The art of speaking. '04 (Mr26) D. $1. Putnam.

Pertwee, Ernest, *comp. and ed.* The reciter's treasury of verse. '04(Ap9) 8°, *$1.50 net. Dutton.

PERU.

Prescott. Conquest of Peru. $1.25. Burt.

See also Dawson, T: C.

Petals of love for thee. Orthwein, E. H. $2; $3.50. Dodge.

PETER, *St.*

Creighton. Mind of St. Peter. *$1.20 net. Longmans.

Peters, Edm. F. *and* Eleanor B., *comps.* Peters of New England. Limited ed. '04 (Ap23) il. 8°, $12.50. Mrs. E: M. Peters.

Peters, J: P. Early Hebrew story; its historical background. '04(S10) D. (Crown theological lib.) **$1.25 net. Putnam.

PETERS FAMILY.

Peters. Peters of New England. $12.50. Mrs. E: M. Peters.

Peterson, F:, *and* Haines, Walter S., *eds.* Text-book of legal medicine and toxicology. In 2 v. v. 2. '04(Ja16) il. 8°, *$5 net; shp. or hf. mor., *$6 net. Saunders.

Petrie, W: M. F. Method and aims in archæology. '04(Je25) il. 12°, *$1.90 net. Macmillan.

PEWTER PLATE.

See Plate.

Pfeffer, W. Physiology of plants. 2d rev. ed.; tr and ed. by A. J. Ewart. v. 2. '04 (Ap23) O. $4. Oxford Univ.

Phaedo. Plato. *90 c. net. Macmillan.

PHARMACY.

See Homeopathy;—Materia medica.

Phase rule and its applications. Findlay, A. $1.60. Longmans.

Phases, mazes and crazes of love. Antrim, M. T. **75 c. net; **$1.50 net. Jacobs.

Phelon, W: P. Our story of Atlantis. '04 (Mr12) S. $1. Hermetic.

PHELPS, William Walter.

Herrick. Wm. Walter Phelps, his life and public services. $2.50. Putnam.

Phil Conway. Gunter, A. C. $1.50; 50 c. Home.

Phil the fiddler. Alger, H., *jr.* †75 c. Burt.

PHILADELPHIA.

Chestnut St., Phila. 50 c. net. Campion.

Hotchkin. Penn's Greene country towne: pen and pencil sketches of early Phila. *$1 net. Ferris.

See also Church of the Evangelists.

Philadelphia convention addresses. S. for set of 7 v., *$1 net. Eaton & M.

—African, European and Latin-Am. fields.

—Asiatic fields.

—Call to advance.

—Fowler. Missions and world movement.

—General survey and home fields.

—Missionary workshop.

—Young people and missions.

Philanthropist (The). Causton, J: F. †$1.50. Lane.

Philbrick, Helen H. The idiot and the insane. Bk. 1st. '04(My7) 12°, pap., 50 c. H. H. Philbrick.

PHILIP, *St.*

Kerr. Pippo Buono. *$1.35 net. Herder.

Philip, *and* B., S. Letters from the beloved city to S. B. '04(F27) il. D. *$1.20 net. Longmans.

PHILIPPINE ISLANDS.
Bartels, *and others.* Postage stamps of the Philippines, etc. $4.50. Bartels.
Blair *and* Robertson, *eds.* Philippine Islands. In 55 v. v. 9-12. ea., *$4 net. A. H. Clark.
Coulter. Nature study reader for the Philippine Islands. 60 c. Appleton.
Coursey. Hist. and geog. of the Philippine Islands. 50 c. Educator.
Eyot, *ed.* Story of the Lopez family: page fr. the hist. of war in the Philippines. $1. J. H. West.
Landor. Gems of the east. **$6 net. Harper.
Merrill. Dict. of plant names. n. p. Bu. Pub. Pr.
Miller. Philippine folk-lore stories. 60 c. Ginn.
Stuntz. The Philippines and the Far East. *$1.75 net. Jennings.
Philippine school geography. Roddy, H. J. 55 c. Am. Bk.
Philippines (The), by T. Roosevelt. [Also] Civil government in the Philippines, by W: H. Taft. [New issue.] '04(Je11) por. 8°, **$1 net. Macmillan.
Philips' handy volume atlas of the world. '04 (Ja16) 16°, *$1 net. Scribner.
Phillips, C: D. F. Materia medica pharmacology and therapeutics. 3d ed. '04(My21) O. *$6 net. Longmans.
Phillips, D: G. The cost. '04(My14) il. D. †$1.50. Bobbs-M.
Phillips, I: N., *rep. See* Illinois. *Sup. ct.* Repts.
Phillpotts, Eden. The American prisoner. '04(F20) il. 8°, †$1.50. Macmillan.
Philosopher's solution of the devil problem. Lyons, H. G. 10 c. H. G. Lyons.
PHILOSOPHY.
Brauer. Philosophy of Ernest Renan. 50 c. Univ. of Wis.
Caird. Evolution of theology in the Greek philosophers. 2 v. *$4.25 net. Macmillan.
Hobbes. Philosophy, in extracts and notes. $1.50. H. W. Wilson.
Hyslop. Ethics of the Greek philosophers. $2. C. M. Higgins.
Levy-Bruhl. The philosophy of Auguste Comte. *$3.50 net. H: Peacock.
Macdonald. The tree in the midst: study of freedom. $3. Armstrong.
Müller. Six systems of Indian philosophy. $3. Longmans.
Snider. Modern European philosophy. $1.50. Sigma.
See also Ethics;—Knowledge;—Logic;—Mind and body;—New thought;—Psychology;—Religion;—Religion and science;—Science;—Skepticism;—Theology;—*also* Aristotle;—Descartes, R.;—Hobbes, T.;—Hume, D.;—Maine de Biran;—Spinoza, B. de.
Philosophy in poetry. Sneath, E. H. **$1.40 net. Scribner.
Philosophy of education. Horne, H. H. **$1.75 net. Macmillan.
PHONOGRAPHY.
See Stenography.
PHOTO-ENGRAVING.
Verfasser. Half-tone process: photo-engraving in half-tone on zinc, copper and brass. $2.50. Tennant.
PHOTO-THERAPY.
See Radiotherapy.
PHOTOGRAPHY.
Abbott. Developing, its use and abuse. 25 c. Hazlitt.
Hubl. Three color photography. $3.50. Tennant.
Osborne. Why man has used pictures, and A comparison bet. the telephone and stereoscope. 10 c. Underwood.
Ritchey. Astronomical photography: Yerkes observatory. *75 c. net. Univ. of Chic.
See also Photo-engraving;—Roentgen rays.
Phyllis' field friends ser. il. D. L. C. Page.
—Mulets. Stories of little animals. †$1.
PHYSICAL CHEMISTRY.
See Chemistry.
PHYSICAL CULTURE.
See Gymnastics and physical culture;—Hygiene.
PHYSICAL DETERIORATION.
Smith, A. W. Physical deterioration, its causes and the remedy. **$2 net. Dutton.
PHYSICAL GEOGRAPHY.
Darling, *and others.* Laboratory man. for phys. geog. pt. 1, 75 c.; pt. 2, 50 c. Atkinson & M.
Tarr. New physical geography. *$1 net. Macmillan.
See also Climates; — Deserts; — Earth; — Earthquakes;— Geography;— Geology;— Glaciers;— Mineral springs;— Seashore.
Physical measurements. *See* Hastings, C: S.
PHYSICAL RESEARCH, SOC. OF.
See Piper, *Mrs.* L. E.
Physical training for children. Hancock, H. I. **$1.25 net. Putnam.
Physical training for women. Hancock, H. I. **$1.25 net. Putnam.
Physician *versus* bacteriologist. Rosenbach, O. **$1.50 net. Funk.
PHYSICIANS.
Jeaffreson. Book about doctors. $2.50; $4. Saalfield.
Mitchell. Doctor and patient. *$1.50 net. Lippincott.
Taylor. Law in its relations to physicians. $2. Appleton.
See also Medicine.
PHYSICS.
Ames. General physics for high schools and colleges. $3.50. Am. Bk.
Boynton. Applications of the kinetic theory to gases, vapors, pure liquids, and the theory of solutions. *$1.60 net. Macmillan.
Nichols *and* Franklin. Elements of physics. In 3 v. v. 1. *$1.90 net. Macmillan.
See also Air;— Astronomy;— Chemistry; — Dynamics;—Electricity;—Gases;—Heat;— Hydraulic engineering;—Light;— Matter;— Mechanics; — Physical geography;—Radio-activity;—Water;—Weather.
PHYSIOGNOMY.
A B C of physiognomy. 50 c. Wycil.
PHYSIOLOGICAL CHEMISTRY.
See Chemistry.
PHYSIOLOGY.
Atkins. Electrical physiology. 10 c. A. J. Atkins.
Bigler. Syllabus of lectures on physiology. $1.25. Boericke & T.
Blaisdell. Our bodies and how we live. 65 c. Ginn.
Brands *and* Van Gieson. Academic physiology and hygiene. $1. Sanborn.

PHYSIOLOGY.—*Continued.*
Brubaker. Text-bk. of human physiology. $4; $5. Blakiston.
Bryan. Memoranda on physiology. 50 c. W. L. Harloe.
Chic. Univ. Investigations representing the depts. $9. Univ. of Chic.
Culler. First bk. of anatomy, physiology and hygiene. 30 c. Lippincott.
Eadie. Physiology and hygiene for children. 45 c. University.
Farnsworth. The house we live in. 75 c. Pacific Press.
Halliburton. Essentials of chemical physiology. $1.50. Longmans.
Lind. Lessons in physiology. 60 c.—Lessons in physiology for high schools. $1.25. Hinds.
Ott. Text-bk. of physiology. $3. Davis.
Overton. Elementary physiology. 50 c.—School physiology. 80 c. Dulany.
Porter. Physiology at Harvard. 50 c. W: T. Porter.
Simmonds. Normal institute physiology. 50 c.; 30 c. Crane.
See also Anatomy;—Biology; — Blood;—Disease;—Embryology;—Heredity;—Hygiene;—Man;—Mind and body;—Nervous system;—Pathology;—Physiognomy;—Sex;—Woman.

Physiology of plants. Pfeffer, W. v. 2. $4. Oxford Univ.

PIANOFORTE.
Caruthers. Piano technic for children. $2. C. F. Summy Co.
Matthay. Act of touch in all its diversity. $1.60. Longmans.
Rose. On choosing a piano. *50 c. net. Scribner.

Picaroons (The). Burgess, G. **$1.50 net. McClure, P.

Pickard, S: T: Whittier-land; cont. many anecdotes of and poems by J: Greenleaf Whittier. '04(Mv7) il. D. **$1 net. Houghton, M. & Co.

Pickering, *Mrs.* Anna M. W. Memoirs; ed. by S. Pickering. '04(My21) il. 8°, *$4 net. Dodd.

Pickett, Leander L. The renewed earth; or, the coming and reign of Jesus Christ. '04 (F13) por. D. $1. Pickett.

Pickett, Leander L. *and Mrs.* L. L. Careful cullings for children. '04(F13) por. D. $1. Pickett.

Pickthall, Marmaduke. Saïd the fisherman. '04(Ja23) D. †$1.50. McClure, P.

Pictet, Ame. The vegetable alkaloids; with ref. to their chemical constitution; from 2d Fr. ed., rendered into Eng., rev. and enl. by H. C. Biddle. '04(Ap2) 8°, $5. Wiley.

Picton, Ja. A. Religion of the universe. '04 (Je18) 8°, *$3.25 net. Macmillan.

Picton, Nina. The panorama of sleep; or, soul and symbol. '04(Ap30) D. $1. Philosophic.

Picture of Dorian Gray. Wilde, O. *$3.50 net. Charterhouse.

PICTURES.
Heath *and* Fairfield. Little stories of great pictures. 10 c. L. H. Nelson.
Hind. Adventures among pictures. **$2.50 net. Macmillan.
Osborne. Why man has used pictures. 10 c. Underwood.

PICTURES.—*Continued*
Poor. Pictorial composition and crit. judgment of pictures. **$1.50 net. Baker & T.

Pictures from "Pilgrim's progress." Spurgeon, C: H. *$1 net. Revell.

Picturesque southern California. '03. '04 (F6) obl. D. pap., $1. Rieder.

Picturesque summer cottages. *See* Holman, E. E.

Pidgin, C: F. The letter H. '04(Ag13) il. D. †$1.50. G: W. Dillingham.

Pierce, Carl H. New Harlem, past and present; with a review of the principles of law involved in the recovery of the Harlem lands, by W: P. Toler and H. De P. Nutting. [New issue.] '04(F13) il. pors. pls., maps, O. $2.50. S. Potter.

PIERCE, Sarah.
Vanderpoel, *comp.* Chronicles of a pioneer school, 1792-1833: hist. of Miss Sa. Pierce and her Litchfield school. $3.50. S. M. Richardson.

Pierson, Arth. T. God's living oracles: Exeter Hall lectures on the Bible. '04(Ap2) D. **$1 net. Baker & T.

Pierson, Clara D. Tales of a poultry farm. '04(S10) il. 12°, **$1 net. Dutton.

PIG.
See Embryology.

PIGEONS.
Rice. National standard squab bk. 50 c. E. C. Rice.

Pigou, Fs. Odds and ends. '03. '04(F6) O. $5. Longmans.

Pilate. Correct transcript of Pilate's court as taken from Tiberius Cæsar's records in the Vatican. '04(Mr26) T. 50 c. Mrs. M. L. Clarke.

Pilgrim ser., advanced lessons. 16°, bds. Pilgrim Press.
—Hazard *and* Fowler. Books of Bible, with rel. to their place in hist. *50 c. net.

Pilgrim's progress. *See* Bunyan, J:

Pilgrim's shell. Sue, E. 75 c. N. Y. Labor Uews.

Pillar of light. Tracy, L: $1.50. Clode.

Pindar. The Olympic and Pythian odes; tr. into Eng. verse by Abraham Moore. Privately printed. '04(Ap9) 8°, (Breviary treasures, no. 1, Delphic ed.) subs., bds., $5. N. H. Dole.

Pinkerton, T: Sun beetles: comedy in Nickname land. '04(Jl30) 12°, (Canvas back lib.) bds., †75 c. Lane.

Pinnington, E: Sir Henry Raeburn, R.A. '04(S24) pors. pl., 12°, (Makers of British art ser.) *$1.25 net. Scribner.

Pioneer history stories. *See* McMurry, C: A.

Pioneer roads and experiences of travelers. Hulbert, A. B. *$2.50 net. A. H. Clark.

Pioneer times in the Onondaga country. Smith, C. E. $3; $5. Bardeen.

Pipe, Hannah E. Reminders of old truths. '04(F27) D. *$1.20 net. Longmans.

PIPER, *Mrs.* Leonora E.
Sage. Mrs. Piper and the Soc. for Psychical Research. *$1 net. Scott-T.

Piper, P. F. Freemasonry. '04(Jl2) il. 16°, pap., 50 c. Fellow Craft.

Pippo Buono. Kerr, R. F. *$1.35 net. Herder.

Pitfalls of mining finance. Newton, H. J. 50 c. Daily Mining Record.

PITLIN, Horace Tracy.

Speer. Memorial of Horace Tracy Pitlin. **$1 net. Revell.

Pitman, *Sir* I: Business corr. in shorthand: no. 4. '04(Mr5) S. pap., 25 c. Pitman.

Pitman, *Sir* I: Commercial speller; with abbreviations, foreign phrases, table of foreign money, and directions for punctuation and the use of capital letters. '04(S17) Tt. 35 c. Pitman.

Pitman, *Sir* I: Deutsches kaufmännisches lesebuch. (Germ. commercial reader.) '04 (Ap16) map, D. 85 c. Pitman.

Pitman, *Sir* I: Lectures commerciales. (Pitman's French commercial reader.) '04 (Ap16) D. 85 c. Pitman.

Pitman, *Sir* I: Phonographic phrase book. Rev. and enl. 20th century ed. '04(Je11) nar. S. 50 c. Pitman.

Pitman, *Sir* I: The reporter's assistant and the learner's guide to a knowledge of phonography. 6th ed. '04(Ag20) S. pap., 40 c. Pitman.

Pitman, *Sir* I: Shorthand manual. 20th century special ed. '04(Je4) S. cards in case, 75 c. Pitman.

PITT, William, *Earl of Chatham.*

McDowell. Chatham. **$1.10 net. Dutton.

Pitt Press ser. See Macmillan's.

Pitzer, F. P. Comical confessions of clever comedians. '04(Ag6) nar. S. 75 c. Street.

Pius X., [Giuseppe Sarto.] Life of Pope Pius X.; with sketch of Pope Leo XIII. Also hist. of the conclave giving account of the rites and ceremonies; pref. by Cardinal Gibbons. '04(My14) il. pors. D. $2.50. Benziger.

Places of interest in the Bible. Lemon, J. B. 15 c. Rainbow.

PLANETS.

Laves. Orbit of the minor planet. *50 c. net. Univ. of Chic.

Planets and people; Ormsby's annual, 1904. v. 10. '03. '04(F6) il. pors. maps, 8°, $1.50; pap., $1. Ormsby.

Planting the cross at Sewanee. Weber, M. I. 50 c. C: Brandow.

PLANTS.

See Botany;—Nature.

PLATE.

Massé. Pewter plate. *$7 net. Macmillan.

Redman. Pewter and Sheffield plate. *$1 net. Scribner.

Platform recitations. West, E. E. 60 c.; 35 c. Werner.

Platner, S: B. Topography and monuments of ancient Rome. '04(Ag20) il. maps, plans, 12°, (College Latin ser.) $3. Allyn & B.

Plato. The four Socratic dialogues; tr. into English, with analyses and introd., by B: Jowett; preface by E: Caird. '04(Ja23) D. $1.15. Oxford Univ.

Plato. The Phaedo; ed. by Harold Williamson. '04(S10) 16°, (Classical ser.) *90 c. net. Macmillan.

Plato. The Republic. bk. 4; tr. by A. Kerr. '04(Jl16) D. pap., 15 c. Kerr.

PLATO.

Hyslop. Ethics of the Greek philosophers $2. Higgins.

Plautus. Amphitruo; ed. by C. L. Durham. '04(Ap9) 12°, 60 c. Allyn & B.

Plauzoles, Sicard De. Consumption; fr. the French by B. H. Hall. '04(Ja16) 16°, *50 c. net. Scribner.

Playground of Europe. Stephen, *Sir* L. price reduced to $1.50. Longmans.

PLAYS.

Baker's ed. of plays. 10 c.-25 c. W. H. Baker.

Crothers. Criss cross. 15 c. Dick.

Ebb. Joseph. 20 c. Bloch.

Freytag. The journalists. 50 c. Hinds.

Johnston. New reporter. 15 c. Dick.

Larra. Partir à Tiempo. 40 c. Am. Bk.

Leibson. Too much Haman. 15 c. Bloch.

Litchfield. Vita. $1.25. Badger.

May. Great Winterson Mine. 25 c. Dick.

Pitzer. Comical confessions of clever comedians: [monologues.] 75 c. Street.

Rice. Good as gold.—Mrs. Tubb's telegram.—Successful strategem. ea., 25 c. K. M. Rice.

Sandeau. Mademoiselle de la Seiglière. 40 c. Am. Bk.

Shelland. New chauffeur.—Two wandering Jews. ea., 15 c. Dick.

Snow. Puzzled detective. 15 c. Dick.

Taylor. While mortals sleep. 25 c. Dick.

Thompson. In the absence of Susan. 25 c. Dick.

Plays for an Irish theatre. *See* Yeats, W: B.

Plea for a simpler life. Keith, G: S. 50 c. Macmillan.

Plea for the better local government of Bengal. Carstairs, R. *$1.60 net. Macmillan.

PLEADING AND PRACTICE.

Baylies. Rules of pleading under N. Y. code, and codes of other states and practice. $6. Williamson Law Bk.

Burdick. Common-law pleading charts. $1.25. Cutter.

Indiana forms for pleading and practice. 2 v. **$6 net. Bobbs-M.

Nichols. Pleading and practice in cts. of record of N. Y. v. 1. $6. Bender.

Robbins. Treatise on Am. advocacy based upon Hints on advocacy, by Harris. $2; $2.50. Cen. Law Journ.

Spelling. Treatise on new trial and appellate practice. 2 v. $13. Bancroft-W.

See also Actions at law.

Plumb, C: S. Little sketches of famous beef cattle. '04(Ag27) nar. D. 60 c. C: S. Plumb.

PLUMBING.

Lawler. Modern plumbing, steam and hot water heating. $5. Pop. Pub.

Starbuck. Questions and answers on sanitary plumbing. $1. R. M. Starbuck.

Plumbing and house drainage problems. 6th ed., rev. and enl. '04(My7) il. 8°, $2. D: Williams.

Plunkett, *Sir* Horace. Ireland in the new century. '04(Ap9) 8°, *$1.75 net. Dutton.

Pocket Am. and Eng. classics. See Macmillan's.

Poe, Edg. A. Works; (Edn. Markham.) (Cameo ed.) '04(Jl30) 10 v., $7.50. Funk.

Poe, Edg. A. Cask of Amontillado. '04 (Je25) il. 16°, bds., 50 c. Blue Sky Press.

Poe, Edg. A. Stories and poems; (E. Everett Hale, jr.) '04(Mr26) 12°, (Standard lit. ser., no. 58.) 20 c.; manila, 12½ c. University.

Poe, Edg. A. Tales of mystery. '04(Mr5) 12°, (Unit ser., no. 3.) 51 c.; leath., 71 c.; pap., 21 c. H. W. Bell.

Poem pictures. Downing, L. C. $1.50. Badger.

Poems all the way from Pike. Love, R. $1. Pan-American.

Poems of a child. Cooley, J. **$1 net. Russell, [Harper.]

Poems of California and the west. Field, B. $1.50. Badger.

Poems of the red, white and blue. Walker, *Mrs.* E. T. 25 c. Mrs. E. T. Walker.

Poems that every child should know. Burt, M. E., *ed.* **90 c. net. Doubleday, P.

Poe's run and other poems. Sykes, M'C. *$1.50 net. Cannon Press.

POETRY.

Abbetmeyer. Old Eng. poetical motives derived from doctrine of sin. 25 c. H. W. Wilson, [Lemcke.]

Abernethy, *ed.* Southern poets: poems of Lanier, Timrod, Hayne. 12 c. Maynard, M. & Co.

Gayley *and* Flaherty, *comps.* Poetry of the people. 50 c. Ginn.

Granger. Index to poetry and recitations. *$5 net. McClurg.

Johnson. Forms of Eng. poetry. $1. Am. Bk.

Kane. Twentieth century poems. $1.50. C: Kane.

Kuhns. Dante and the Eng. poets from Chaucer to Tennyson. **$1.25 net. Holt.

Palgrave. Golden treasury of songs and lyrics. *25 c. net.—bk. 1, *60 c. net. Macmillan.

Pertwee, *comp. and ed.* The reciter's treasury of verse. *$1.50 net. Dutton.

Sneath. Philosophy in poetry: study of Davies's poem, "Nosce teipsum." **$1.40 net. Scribner.

Walker. Rhyming dict. **$1.50 net. Dutton.

Wharton. War songs and poems of the Southern Confederacy. $2; $2.75; $5. Winston.

See also Ballads;—Children's poetry;—Consolation;— Drama and dramatists;— Hymns;— Parody;— Latin poetry;— Quotations; — Songs; — Sonnets.

POETS.

Haney. Early reviews of English poets. *$2 net; *$3 net. Egerton Press.

Page. Six lectures on greater Amer. poets. 10 c. Teachers' College.

Painter. Poets of the South. 60 c. Am. Bk.

Points at issue. Beers, H: A. *$1.50 net. Macmillan.

Points of the horse. Hayes, M. H. *$10 net. Scribner.

Points on buying a horse. Van Rensselaer, S. 75 c.; 50 c. S. Van Rensselaer.

Poirer, P. *See* Leaf, C. H.

POISONS.

Brundage. Manual of toxicology. $1.50. H. Harrison.

Peterson *and* Haines, *eds.* Text-book of legal medicine and toxicology. v. 2. *$5 net; *$6 net. Saunders.

POISONS.—*Continued.*

Stoney. Pract. materia medica for nurses; app. containing poisons and their antidotes. *$1.50. Saunders.

See also Alkaloids;—Reptiles.

POKANOKET, R. I.

Baker. Massasoit's town Sowans in Pokanoket. $1. V. Baker.

POKER.

Football poker. 50 c. Reilly & B.

Polar planimeter. Wheatley, J. Y. $3. Keuffel.

Pole Poppenspäler. Storm, T. 35 c. Heath.

POLICE.

Freund. The police power, public policy and constitutional rights. $6. Callaghan.

See also Crime and criminals.

Policy and administration of Dutch in Java. Day, C. **$2 net. Macmillan.

Polish and German names of drugs and medicines. Sanoica, W. A., *comp.* 75 c. W. A. Sanoica

POLITICAL ECONOMY.

Altgeld. Cost of something for nothing. $1. Hammersmark.

American Economic Association. 16th annual meeting. 2 pts. ea., $1. Macmillan.

Brooks. The social unrest. **25 c. net. Macmillan.

Columbia studies in hist., economics and public law. v. 18, nos. 1-3. *$3.50 net. Macmillan.

Ely *and* Wicker. Elem. principles of economics. *$1 net. Macmillan.

Gide. Principles of polit. economy. $2. Heath.

Giffen. Economic inquiries and studies. 2 v. *$6.50 net. Macmillan.

Gilman. Human work. **$1.50 net. McClure, P.

Graves. Rich man's guide and poor man's friend: [allegory.] $1. W. I. Graves.

Hall. Free America. 25 c. Dickey.

Henkle. The peacemaker: treatise on present conditions in U. S. $3. J: F. Henkle.

Jevons. Nociones de economia politica. 40 c. Appleton.

Molinari. Society of to-morrow. $1.50. Putnam.

Ogg. Opening of the Mississippi. **$2 net. Macmillan.

Seager. Introd. to economics. **$2 net. Holt.

Smith, A. Wealth of nations. *$1 net. Crowell.

See also Banks and banking;—Capital and labor;—Commerce;—Exchange;—Finance;—Interest;—Labor and laboring classes;—Land;—Money;—Monopolies;— Poor;— Prosperity;— Rent;— Socialism; — Strikes; — Tariff; — Taxation;— Trusts;—Wealth.

Political history of Virginia during the reconstruction. Eckenrode, H. J. 50 c. Johns Hopkins.

Political horoscope. Bates, L. W., *jr.* 25 c. L. W. Bates, Jr.

POLITICAL SCIENCE.

Coleridge. The friend: essays in politics, morals and religion. 80 c.; $1.25. Macmillan.

Dante Alighieri. De monarchia. **$1.25 net. Houghton, M. & Co.

POLITICAL SCIENCE.—*Continued.*
Gordy. Political hist. of the U. S. 2 v. ea., **$1.75 net. Holt.
Gore. Polit. parties and party policies in Germany. 25 c. Putnam.
Hall. Free America. 25 c. Dickey.
Hawkins. Our political degradation. *$1.50 net. Grafton Press.
Henkle. The peacemaker: treatise on present conditions in U. S. $3. J: F. Henkle.
Hobbes. Leviathan; or, matter, form and power of a commonwealth. *$1.50 net. Macmillan.
Holland *and* Jenks. The citizen's handbook. Pa. ed. **$1 net. Jacobs.
Ites. Presidential make-believe and a sinister precedent. 25 c. Neale.
Loch, *ed.* Methods of social advance. *$1.25 net. Macmillan.
London. People of the abyss. **$1.50 net. Macmillan.
Marx. Contribution to the critique of pol. econ. $1.50. Int. Lib.
Masters. New star chamber and other essays. $1. Hammersmark.
Molinari. Society of to-morrow. $1.50. Putnam.
Pierce. New Harlem, past and present. $2.50. S. Potter.
Shaler. The citizen. **$1.40 net. Barnes.
Smith, W: A. Training for examinations, topics and questions in U. S. hist. and civics. 25 c. W: A. Smith.
Stearns. True Republicanism: the real and ideal in politics. **$1 net. Lippincott.
Steffens. Shame of the cities. **$1.20 net. McClure, P.
Strong, *ed.* Social progress: a year-bk. **$1 net. Baker & T.
Sturgis. Prime minister's pamphlet. 50 c. Longmans.
Tapp. Story of Anglo-Saxon institutions: the development of constitutional government. **$1.50 net. Putnam.
Vance. American problems. 75 c. Winona.
Wells. Mankind in the making. **$1.50 net. Scribner.
Willoughby. Polit. theories of the ancient world. $2. Longmans.
See also Citizenship;—Civilization; — Expansion; —Immigration;—Labor and laboring classes;—Liberty;—Military government;—Municipal government; — Parties (*political*);— Political economy;— Social science;— Socialism; — Tariff; — Taxation;—Town officers;— Treaties;—Wealth; —*also* names of countries.

POLITICS.
See Missouri compromise.

Politics and religion in ancient Israel. Todd, J. C. *$1.50 net. Macmillan.

POLO.
Farrell, *comp.* Ice hockey and ice polo guide. 10 c. Am. Sports.
FitzPatrick. Equestrian polo. 10 c. Am. Sports.

Pomeroy, C. P., *rep.* *See* California. *Sup. ct.* Repts.

Pompeii. Engelmann, R: *$1.50 net. Scribner.

PONCE DE LEON.
Mann. Story of Ponce de Leon. $1.50. F. A. Mann.

PONTIFICAL CEREMONIES.
See Catholic church.

Poor, H: R. Pictorial composition and the critical judgment of pictures. 2d ed., rev. '04(Jl2) il. 8°, **$1.50 net. Baker & T.

Poor, H: W: American bookbindings in the lib. of H: W: Poor described by Henri Pene du Bois; il. in goldleaf and col. by E: Bierstadt. '03. '04(F20) 8°, $25; Japan pap. ed., $55. [G: D. Smith], Marion Press.

POOR (The).
Ladoff. Am. pauperism and the abolition of poverty. 50 c. Kerr.
See also Labor and laboring classes;—Tenement house.

Poor's manual of the railroads of the U. S. 1903. '04(Mr12) maps, 8°, $10. Poor.

Pope, Howard W. What every Christian needs to know. '04(Ag27) 12°, *75 c. net. Revell.

POPES.
Benedict XIV. Opera. *$6.25 net. Herder.
See also Leo XIII.

Poppæanum. Sabina, P. 25 c. Hawthorne Press.

Popular Christianity. Booth, *Mrs.* C. 75 c. Salvation.

Popular girl. Baldwin, M. $1. Mershon.

Popular lib. of art. *See* Dutton's.

Popular tales from Norse. Dasent, *Sir* G: W. $2.50. Putnam.

PORCELAIN.
See Ceramics.

Port Argent. Colton, A. W. †$1.50. Holt.

Porter, E: Dennis McGrath, autocrat, and other horseless tales hanging thereby. '04 (Ag20) S. $1. Turner.

Porter, T: C. Flora of Pennsylvania; ed. by J: K. Small. '04(Ja16) 8°, $2. Ginn.

Porter, W: Townsend. Physiology at Harvard. '04(Ap2) 12°, 50 c. W: T. Porter.

Portfolio of Wyoming views. Houghton, M. D. $1. Herald Pub. Co.

PORTO RICO.
Brau. Historia de Puerto Rico. $1. Appleton.
Rowe. The United States and Porto Rico. *$1.30 net. Longmans.
Seabury. Porto Rico, the land of the rich port. 50 c. Silver.

PORTRAITS.
See Miniatures.

Possibilities of the negro in symposium. Parks, W. B. $1. W. B. Parks.

Post, Christian F: *See* Thwaites, R. G., *ed.*

Post-graduate cookery book. Martyn, C: $2; $3. Caterer.

POST-OFFICE.
Altmaier. Commercial correspondence and postal information. **$75 c. net. Macmillan.

POSTAGE-STAMPS.
A B C of stamp collecting. 50 c. Wycil.
Bartels, *and others.* Postage stamps of the Philippines incl. telegraph and revenue stamps issued under Spanish dominion. $4.50. Bartels.

Postgate, J: P., *ed.* Corpus poetarum latinorum. '04(Ag13) pts. 1-4. 4°, ea., pap., *$2.75 net. Macmillan.

Pot-pourri. Swenson, M. P. $1.25. Gorham Press.

Potter, A. W. Grammar school algebra. '04 (Jl30) D. 50 c. Am. Bk.

Potter, Beatrix. Tale of Peter Rabbit. '04 (Ag20) col. pls., T. (Wee books for wee folks.) †50 c. Altemus.

Potter, Marg. H., [*Mrs.* J: D. Black.] The flame-gatherers. '04(My21) D. †$1.50. Macmillan.

Pott's ancient cities ser. il. 12°, *$1 net. Pott.

—Windle. Chester.

Pott's bookman biographies. sq. 8°, 75 c. Pott.

—Chesterton *and* Garnett. Tennyson.

—Chesterton *and* Melville. Thackeray.

—Douglas. Browning.

POULTRY.

Asiatics (The); Brahmas, Cochins and Langshans, all varieties. 50 c. Reliable Poultry Journ.

Brown, E. Poultry-keeping as an industry for farmers and cottagers. $2. Longmans.

Hansel. Care and management of poultry. 50 c. Klopp.

Sewell *and* Tilson. Poultry manual. 50 c.; 25 c. Webb.

Shackleton. System in poultry practice. $1. J. Shackleton.

Thomas, *pseud.* How to dress poultry. 25 c. Phila. Pr.

Weir. The poultry bk. In 18 pts. pts. 5-11. subs. for work, **$10.80 net; per pt., 60 c. Doubeday, P.

See also Embryology.

POUND AND KESTER FAMILIES.

Hunt, comp. The Pound and Kester families. $3.50. Regan.

POVERTY.

See Poor.

POWDER-HORNS.

Thompson. Hist. military powder-horns. n. p. Soc. Colon. Wars.

Powell, E. L. Savonarola. '04(Ja16) por. 12°, $1; pap., 50 c. Sheltman.

Powell, F. E. Electric dynamos and motors, how to make, repair and use them. New and fully il. ed., rev. by T. E. Lowell. '04 (Ap9) diagrs., 12°, $1. G: W. Ogilvie.

Powell, Fes. The By-ways of Braithe. '04 (Je4) D. †$1.50. Scribner.

Power of expression. Watkins, J. A. $1. Watkins.

Powerful drug. Barrie, J. M. 25 c. J. S. Ogilvie.

Powers, G: M., *rep.* *See* Vermont. *Sup. ct.* Repts.

Powers, Orville M. Commerce and finance. '04(Ja30) maps, 12°, $1.50. Powers.

Practical aids to literature. O. Whitaker & R.

—Longfellow. Evangeline. *25 c. net. (2.)

Practical declamations. Kellogg, A. M. 25 c. Kellogg.

Practical dialogs (grammar school grade) for school entertainment. Kellogg, A. M. 25 c. Kellogg.

Practical guide for Catholics, by A missionary priest of the Diocese of St. Joseph. 6th rev. enl. ed. '04(Mr26) 24°, pap., 5 c. Herder.

Practical medicine ser. of year-bks.; ed. by G. P. Head. il. D. $1.50. Year Bk.

—Murphy, *ed.* General surgery, 1903.

—Wood, *ed.* The eye, ear, nose and throat.

Practical morals. Ingram, J: K. *$1.40 net. Macmillan.

Practical outline ser. nar. D. *35 c. net. Winona.

—Hamill. Four gospels; life of Christ; Acts.

Practical papers. 12°, 25 c. Derry-Collard.

—Colvin. Threads and thread cutting. (4.)

—Turning and boring tapers. (1.)

Practical recitations. Kellogg, A. M. 25 c. Kellogg.

Practical sanitation. Reid, G: *$2 net. Lippincott.

Practical solar astrology. '04(Je18) S. pap., 25 c. R. C. Ross.

Praeparatio; or, notes of preparation for holy communion. '03. '04(F6) D. $2. Longmans.

Pratt, E. W. *See* Spangenberg, E.

Pratt, Edn. A. Organization of agriculture. '04(Jl30) 16°, **$2 net. Dutton.

Praxiteles. *See* Paret, T: D.

PRAYER.

Hall. Christian doctrine of prayer. **$1.10 net. Longmans.

McNabb. Oxford conferences on prayer. *90 c. net. Herder.

See also Worship.

PRAYER-BOOK.

See Book of common prayer.

Prayer-book for religious. Lasance, F. X. *$1.50 net. Benziger.

PRAYERS.

Devotional guide for the home circle. *$1 net. Winona.

F., G. J. Even thine altars; or, prayers and Bible prayers. 75 c. Nunc Licet.

Newbolt. Prayers, Psalms, and lections for the household. $1. Longmans.

Redfern *and* Sempers. The Lord's prayer. 50 c. Homosum.

Tyrrel. Lex orandi. $1.75. Longmans.

Wotherspoon. Kyrie Eleison: private prayers. **35 c. net. Westminster.

See also Book of common prayer;—Collects;—Devotional exercises and meditations;—Litany.

Prayers, principles and examples. Goodman, F. S. 15 c.; 25 c. Y. M. C. A.

Prayers written at Vailima. Stevenson, R. L: 50 c. Scribner.

Preacher's (A) story of his work. Rainsford, W: S. **$1.25 net. Outlook.

PREACHERS.

Banks. Great archers and their weapons. $1.50. F. M. Barton.

Brastow. Representative modern preachers. *$1.50 net. Macmillan.

PREACHING.

Crimes of preachers in the U. S. and Can. 25 c. Truth Seeker.

Ford. Decadence of preaching. *75 c. net. Young Churchman.

Foxell. Sermon and preaching. **$1.25 net. Dutton.

Nichols. Preaching. 40 c. Presb. Bd.

Proudfoot. Systematic homiletics. *$1.25 net. Revell.

Rice. Helps to effective preaching. **$1 net. Putnam.

Wit and humor of the Am. pulpit. **50 c. net; **80 c. net. Jacobs.

See also Illustrations (*religious*);—Sermons.

PRECIOUS STONES.

Farrington. Gems and gem minerals. $3. Mumford.

Predicament of Minnesota. Latzke, P. $1. Webb.

Prelini, C: Tunneling; with additions by C: S. Hill. 2d ed. '04(Ja16) il. 8°, $3. Van Nostrand.
Preparation for church membership. Gilbert, J. E. 35 c. Eaton & M.
Preparation of the world for Christ. Breed, D: R. *$2 net. Revell.
PRESBYTERIAN CHURCH.
Brain. Redemption of the red man: Presb. missions to No. Am. Indians. 35 c. Bd. Home Miss. Presb. Ch.
Craig. Our Mexicans. 35 c. Bd. Home Miss. Presb. Ch.
Logan. Interesting facts concerning the Associate, Associate Reformed and United Presbyterian churches in America. 50 c. Oxford Press.
See also Church of Scotland;—Covenanters.
Presbyterian pulpit. por. D. **75 c. net. Presb. Bd.
—Jones. Seeing darkly.
—Mitchell. Staff method.
Prescott, E. L. Donny's captain. '04(Jl2) S. 75 c. Union Press.
Prescott, S: C., *and* Winslow, C: E: A. Elements of water bacteriology; with special ref. to sanitary water analysis. '04(Ap9) 12°, $1.25. Wiley.
Prescott, W: H. Hist. of the conquest of Mexico. '04(Ap9) 12°, (Princeton ser.) $1.25. Burt.
Prescott, W: H. Hist. of the conquest of Peru. '04(Ap9) 12°, (Princeton ser.) $1.25. Burt.
Prescott, W: H. Hist. of the reign of Ferdinand and Isabella. '04(Ap9) 12°, (Princeton ser.) $1.25. Burt.
PRESCOTT, William Hickling.
Ogden. Wm. Hickling Prescott. **$1.10 net. Houghton, M. & Co.
Present day Japan. Davidson, A. M. C. *$4.50 net. Lippincott.
President (The). Lewis, A. H: †$1.50. Barnes.
Presidential make-believe and a sinister precedent. Ites, A. 25 c. Neale.
PRESIDENTS.
See United States.
Presiding eldership structural in Meth. Epis. church. Ford, T: B. *25 c. net. Jennings.
Preston, T: The theory of heat. 2d ed., rev. by J. R. Cotter. '04(Ag27) il. 8°, *$6 net. Macmillan.
Prevention of consumption. Hillier, A. *$1.50 net. Longmans.
Price, G: M. Tenement-house inspection. '04 (Jl16) S. $1. Chief.
Price, J. P. Hyde. Hunting and trapping stories. '04(Ja23) il. bds., $1.50. McLoughlin.
Price, R: N. Holston Methodism; from its origin to the present time. 3d ed. '04 (S17) v. 1, por. il. 12°, *$1.25 net. Pub. Ho. of M. E. Ch., So.
Price of youth. Williams, M. †$1.50. Macmillan.
Pride of Jennico. Castle, A. 25 c. Macmillan.
Priestman, Howard. Principles of wool combing. '04(Mr26) il. 12°, **$1.50 net. Macmillan.
PRIESTS.
Heuser. Parish priest on duty. 60 c. Benziger.
PRIESTS.—*Continued.*
Vaughan. The young priest. *$2 net. Herder.
See also Catholic church;—Ministers (*of the Gospel*);—Ordination.
Primary lessons in Christian living and healing. Militz, A. R. $1. Absolute Press.
Prime minister's pamphlet. Sturgis, J. 50 c. Longmans.
PRIMERS.
Eliot. Logick primer. *$6 net. Burrows.
Moran *and* Brelsford. Columbia primer. 25 c. Eldredge.
Murray. Wide awake primer. **30 c. net. Lothrop.
Sprague. Rand-McNally primer and first reader. 25 c. Rand, McN. & Co.
See also Readers and speakers.
Primrose poets. See Burt's.
Prince of Cornwall. Whistler, C: W. †$1.50. Warne.
Princess (The), and other poems. Tennyson, A., *Lord.* $2. Dutton.
Princess and pilgrim in England. Sheldon, C. †$1.25. Lucas-Lincoln.
Princess in calico. Black, E. F. *75 c. net. Union Press.
Princeton ser. See Burt's.
PRINCETON UNIVERSITY.
Sykes. Poe's run and other poems: app. The book of the chronicles of the Elis. *$1.50 net. Cannon Press.
PRINCIPAL AND AGENT.
Conrad. Principles of law of contract, agency and bailments. 75 c. Fergus Pr.
Minning *and* Lackner. Tabular analysis of law of agency. $1. W. H. Anderson.
Snyder. Quizzer no. 12, on agency. 50 c. Sprague.
See also Contracts;—Torts.
Principal voyages, navigations, traffiques and discoveries of the English nation. *See* Hakluyt, R:
Principal's interrogatory lecture course. Fisher, I: 50 c. I: Fisher.
Principles and problems of imperial defence. May, E: S. $3. Dutton.
Principles of knowledge. Walter, J. E. 2 v., ea., $2. Johnston & P.
PRINTERS AND PRINTING.
See Alphabet;—Ink;—*also* Zenger, J: P.
PRISONS.
Hoffman. Hist. of blasted hopes; or, eleven yrs. in an Indiana state prison. 50 c.; 25 c. L. E. R. Hoffman.
Johnson *and* Hoffman. Buried alive: eighteen yrs. in Mo. penintentiary. $1; 50 c. Rutledge Bk.
See also Crime and criminals.
Private lectures to mothers and daughters on sexual purity. Teasley, D. O. 50 c. Gospel Trumpet.
Problem of monopoly. Clark, J: B. **$1.25 net. Macmillan.
Problem of the army. Amery, L. S. $2.40. Longmans.
Problems and persons. Ward, W. *$4.60 net. Longmans.
Problems of the present South. Murphy, E. G. **$1.50 net. Macmillan.
Process of inductive inference. Thilly, F. 35 c. Univ. of Mo.
PRODUCE EXCHANGE.
See Stocks.

Professional training of secondary teachers. Luckey, G. W. A. *$2.50 net; *$2 net. Macmillan.

PROHIBITION.
See Temperance.

Promoters (The). Smith, W: H. $1.50. Rand, McN. & Co.

PRONUNCIATION.
Ashmore. Manual of pronunciation. 30 c. Ginn.
Lounsbury. Standard of pronunciation in English. **$1.50 net. Harper.
See also Words.

PROPERTY.
New York. Intestate succession showing rights of the living to property of deceased relatives undisposed of by will. $2. Baker, V. & Co.
Peck. Property rights of husband and wife. $5. Dissell.
See also Executors and administrators;—Fixtures;—Mortgages;—Real property;—Rent; — Socialism;—Taxation;—Wills.

Prophet's (The) paradise. Hall, H. $1. Neale.

Proportionate giving versus hap-hazard giving. 15 c. J. H. Lamb.

Prose quotations. Allibone, S: A. $2.50. Lippincott.

Prospector's field-book. Osborn, H: S. $1.50. Baird.

PROTECTION.
See Tariff.

Protestant Episcopal Church. The collects, for the several Sundays and holy days and also in the occasional offices prescribed in the Book of common prayer. '04(S10) 16°, *75 c. net. Dutton.

PROTESTANT EPISCOPAL CHURCH.
Amer. church almanac and year book for 1904. *60 c. net; *35 c. net. Gorham.
Miller. The American church. 50 c. Whittaker.
See also Book of Common Prayer.

Prothero, Rowland, E. The Psalms in human life. '04(Je4) 8°, *$3.50 net. Dutton.

Proudfoot, J. J. A. Systematic homiletics. '04(Je4) 12°, *$1.25 net. Revell.

Prout, Ebenezer. Mozart. '04(Ja16) 16°, (Bell's miniature ser. of musicians.) 50 c.; flex. leath., $1. Macmillan.

PROVERBS.
Cervantes. Collection of old Spanish proverbs. 20 c. Delano.
Scholz. Choice proverbs for grammatical analysis. 20 c. Flanagan.

Proverbs of the people. Sosso, L. *50 c. net. A. M. Robertson.

Providence Journal Co. Half a century with the *Providence Journal:* record of the events and associates connected with the past fifty years of the life of Henry R. Davis, sec. of the company. '04(Ag20) pors. facsim., O. (For private distribution.) Providence Journ.

PROVISIONS.
See Grain.

PRUSSIA.
Ford. Hanover and Prussia. **$2 net. Macmillan.
See also Frederick *the Great.*

PSALMS.
See Bible.

Pseudo-criticism. Anderson, *Sir* R. *75 c. net. Revell.

Psychic light the continuity of law and life. Drake, *Mrs.* M. E. B. L. $1.50. L. C. Parker.

PSYCHICAL RESEARCH.
Funk. Widow's mite and other psychic phenomena. **$2 net. Funk.
Hudson. Evolution of the soul, and other essays. *$1.20 net. McClurg.
See also Hypnotism;—Spiritualism.

Psycho-therapy in the practice of medicine and surgery. Leavitt, S. **$1 net. Lee & S.

Psychological methods of teaching and studying languages: French ser. O. Longmans.
—Bétis *and* Swan. Class-room conversations. 80 c.—Facts of life. 2 pts. ea., 80 c.—First facts and sentences. 60 c.

Psychological methods of teaching and studying languages: German ser. O. Longmans.
—Bétis *and* Swan. Facts of life. pt. 1. 80 c.

Psychological year book: quotations; gathered by Janet Young. '04(Mr26) D. pap., 50 c. P. Elder.

PSYCHOLOGY.
Beighle. Book of knowledge: psychic facts. $2; $1. Alliance (for author.)
Judd *and* Smith, *comps.* Delta manual of thought transference. 25 c. Delta Manual.
Leland. The alternate sex. **$1 net. Funk.
Roeder. Symbol-psychology. **$1.50 net. Harper.
Thorndike, *ed.* Heredity, correlation and six differences in school abilities. *50 c. net. Macmillan.
See also Children; — Education; — Heredity; — Hypnotism; — Insanity; — Logic; — Mind and body;—Sex.

PUBLIC SCHOOLS.
See Schools.

Public speaking. Shurter, E. D. 90 c. Allyn & B.

Publishers' trade list annual, 1904. '04 (Ag20) Q. *$2 net. Pub. Weekly.

Pulse of the advanced thought. German, R. A. $1. R. A. German.

"PUNCH."
A'Beckett. The A'Becketts of *Punch.* *$4 net. Dutton.

PUNISHMENT.
See Flagellation.

Punta Gorda, *General, pseud.* *See* Trabue, I: H.

Purple book. Paul, G: F: 30 c. Purple Bk.

Pusey, W: A., *and* Caldwell, Eugene W. Pract. application of the Röntgen rays in therapeutics and diagnosis. 2d ed., rev. and enl. '04(S10) il. col. pls., diagrams, 8°, $5; shp., $6. Saunders.

Puss in boots. *See* Old Mother Hubbard.

Puss in the corner. Foster, E. F. †75 c. Estes.

Putnam, Fk. A. The Lafayette ode and later lyrics. '03. '04(F13) 12°, $1. F. A. Putnam.

Putnam, Ht. Lives of the presidents in words of one syllable. '04(Ap16) il. col. pls., 8°, pap., 50 c. McLoughlin.

Putnam, J. Bishop. Norwegian ramble among the fjords, mountains and glaciers, by one of the ramblers. '04(Ap23) il. D. bds., **$1.20 net. Putnam.

Putnam, Ruth. A mediæval princess: record of the changing fortunes which brought divers titles to Jacqueline, Countess of Holland; with an acc. of her conflict with Philip, Duke of Bungundy, 1401-1436. '04 (Jl9) il. por. O. **$2.25 net. Putnam.

Putnam's founders of the republic ser. 8°. Putnam.

—Adams. Writings. v. 1. $5.

Putnam's science ser.; ed. by E: L. Thorndike and F. E. Beddard. il. O. Putnam.

—Dutton. Earthquakes. $2.

—Mosso. Fatigue. *$1.50 net.

—Paget. Experiments on animals. *$2 net.

Puzzled detective. Snow, E. U. 15 c. Dick.

PUZZLES.

Bonté. Mother Goose puzzle book. *$1 net. Dutton.

See also Riddles.

Pythian history. Kennedy, W: D. subs., $5; $6; $7. Pythian.

Q., *pseud. See* Couch, A. T. Quiller-.

QUADRANT.

Traverse table showing latitude and departure for each quarter degree of the quadrant. 50 c.; $1. Van Nostrand.

QUAKERS.

See Friends (*Society of*).

Quality of youth. Shipman, L: E. $1.25. Scott-T.

Quantities and quantity taking. Davis, W. E. *$1.10 net. Macmillan.

Quantity surveying. Leaning, J: $10. Spon.

Quarry slaves. Byrne, L. $1. Badger.

QUARRYING.

See Mines and mining;—Rocks.

QUATERNIONS.

Kelland *and* Tait. Introd. to quaternions. *$2 net. Macmillan.

Queen Aster. *See* Alcott, L. M.

Queen of Quelparte. Hulbert, A. B. †$1.50. Little, B. & Co.

Queen of tears. Wilkins, W: H: $12. Longmans.

Queen of the white slaves. White, G. M. 25 c. J. S. Ogilvie.

Queen's quair. Hewlett, M. †$1.50. Macmillan.

Questions of the day ser. D. Putnam.

—Foulke. Slav or Saxon. $1. (43.)

—Gore. Polit. parties and party policies in Germany. 25 c. (102.)

Quick, Herbert. Aladdin & Co.: a romance of Yankee magic. '04(Ap30) D. †$1.50. Holt.

Quiet hours with nature. Brightwen, E. **$1.50 net. Pott.

Quiet talks on power. Gordon, S: D. **75 c. net. Revell.

Quillian lectures. *See* Hendrix, E. R.

Quinius, H. F. *and Mrs.* Augusta. The village crocodile; tr. by J: G. Quinius. '04(Mr26) nar. T. pap., 3 c. J: G. Quinius.

Quinius, J: G. Cities not built by hands: [homes of the bees.] '04(Ag13) nar. S. pap., 3 c. J: G. Quinius.

Quinius, J: G. Friskano: story of a dog. '04 (Mr26) nar. T. pap., 3 c. J: G. Quinius.

Quinius, J: G. Mouse that lives in the pigeon coop. '04(Ag13) nar. S. pap., 3 c. J: G. Quinius.

Quintessence of Ibsenism. Shaw, G: B. $1. Brentano's.

Quintus Oakes. Jackson, C: R. †$1.50. G: W. Dillingham.

Quitman, Edn. L. Synopsis of veterinary materia medica, therapeutics and toxicology. 2d ed., rev. and enl. '04(Jl9) 12°, hf. leath., $3. Eger.

Quizzer ser. O. pap., 50 c. Sprague.

—Snyder. Quizzer no. 2, on criminal law.—no. 3, on torts.—no. 12, on agency.

QUOTATIONS.

Allibone. Prose quotations from Socrates to Macaulay. $2.50. Lippincott.

Cook. Biblical quotations in old English prose writers. **$6 net. Scribner.

Hathaway. What noted people say. 10 c.-25 c. Epitome.

King, *comp.* Classical and foreign quotations. $2.50. Whitaker.

Swan. Dict. of contemporary quotations. *$2.50 net. Dutton.

Rabagliati, A. Air, food and exercise. 3d ed. '04(Ap9) 8°, $3. Wood.

Rabbit's (The) ransom. Vawter, C. $1.25. Bobbs-M.

Rabelais, François. Selections from "Gargantua"; ed. by C. H. C. Wright. '04(F6) 12°, (Fr. classics.) *60 c. net. Macmillan.

RABIES.

Sime. Rabies. *$3.50 net. Macmillan.

RACE PREJUDICES.

Shaler. The neighbor: nat. hist. of human contracts. **$1.40 net. Houghton, M. & Co.

Rachel Marr. Roberts, M. †$1.50. L. C. Page.

Racing world and its inhabitants. Watson, A. E: T: **$4 net. Macmillan.

Rader, Perry S., *rep. See* Missouri. *Sup. ct.* Repts.

Radial velocities of twenty stars. Frost, E. B. *$2 net. Univ. of Chic.

Radiant road. Wetherald, E. $1.25. Badger.

RADIO-ACTIVITY.

Curie. Radio-active substances. $1. Van Nostrand.

Rutherford. Radio-activity. *$3.50 net. Macmillan.

See also Radium;—Uranium.

RADIOTHERAPY.

Allen. Treatise on radio-therapy, photo-therapy, radium and high frequency currents. $4.50. Lea.

Freund. Elements of radiotherapy. $5; $6. Rebman.

See also Roentgen rays.

RADIUM.

Bottone. Radium and all about it. *35 c. net. Macmillan.

Metzenbaum. Radium, radio-active substances and aluminum. *25 c. net. Babbitt.

See also Uranium.

Radziwill, *Princess.* Memoirs. '04(S17) 8°, **$1.50 net. Pott.

RAEBURN, *Sir* Henry.

Pinnington. Sir Henry Raeburn, R. A. *$1.25 net. Scribner.

Rafter, G: W. Treatment of septic sewage. '04(Je18) S. (Science ser., no. 118.) bds., 50 c. Van Nostrand.

Ragged hero. White, G. M. 25 c. J. S. Ogilvie.

Railroad repts. v. 31. '04(F13); v. 32 (My14); v. 33(Ag27) O. shp., ea., $5. Michie

RAILROADS.
Baldwin. Treatise on Am. railroad law. **$6 net. Little, B. & Co.
Confessions of a railroad man. $1. Steamboat Railroad Ind.
Maine. Railroad laws. $2. Kennebec Journ.
Mundy. Earning power of railroads. $1.25. [Metropolitan Adv.] F. W. Mundy.
New York. Statutory revision of laws affecting railroads, amended to 1904. $1.50; $2. Banks & Co.
Poor's manual of railroads of the U. S., 1903. $10. Poor.
Ross. British railways. *$1.60 net. Longmans.
Steel Railway Journal. General index, v. 1-22. $5. McGraw.
Todd. Confessions of a railroad man. $1. Steamboat Railroad Ind.
See also Accidents;— Air-brake;—Cars;—Locomotives;— Rapid transit;— Steam engine;— Street railroads.

Raimond, C. E., *pseud.* *See* Robins, E.

Rain, T: Browning for beginners. '04 (Ap23) 12°, *60 c. net. Macmillan.
Rainbow chasers. Whitson, J: H. †$1.50. Little, B. & Co.
Rainbow ser. O. pap., 15 c. Rainbow.
—Lemon. Places of interest in the Bible.

Rainsford, W: S. A preacher's story of his work. '04(Mr12) por. D. **$1.25 net. Outlook.

Raleigh, Stephen W. Dramatic and poetical works. '04(My21) O. $1.25; $1.50. S. W. Raleigh.
Râmânuga. *See* Müller, F. M., *ed.*

Rambaud, Alfr. Expansion of Russia; problems of the east and problems of the far east. New issue. '04(Mr5) 12°, *$1 net. Scott-T.

Rambaud, Alfr. History of Russia fr. earliest times to 1877; tr. by Leonora B. Lang; with add. chaps. covering 1877 to 1904, by G. M. Adam. '04(Mr26) 2 v., il. 12°, $2.50; hf. mor., $4. Burt.

Ramsay, *Sir* W. Introduction to the study of physical chemistry. '04(Ap9) S. (Textbooks of physical chemistry.) 40 c. Longmans.
Rand-McNally economizer. Wrenn, W. S., *comp.* 25 c. Rand, McN. & Co.
Rand-McNally primer and first reader. Sprague, S. E. 25 c. Rand, McN. & Co.
Rand-McNally speller and word-book. Hewett, E. C. 25 c. Rand, McN. & Co.
Rand, McNally's geographical ser. il. 4°. Rand, McN. & Co.
—Bowen. Grammar school geography. $1.25.

Randall, E. O., *rep.* *See* Ohio. *Sup. ct.* Repts.

Randall, W: E. Mistakes and misstatements of Myers; "Mediæval and modern hist." '04(Jl30) 12°, 85 c.; pap., 50 c. McKeown.

Randle, E. H. Reply to Ernest Haeckel's "Riddle of the universe." '04(Ap2) D. pap., 10 c. Pub. Ho. of M. E. Ch., So.

Randolph, Berkeley W: Ember thoughts. '03. '04(F6) S. 75 c. Longmans.
Randy books. *See* Brooks, A.
Randy's good times. Brooks, A. †$1. Lee & S.

Ransom, Wyllys C. Historical outline of the Ransom family of America. '04(Mr5) pors. 8°, $3. Richmond.
RANSOM FAMILY.
Ransom. Historical outline of the Ransom family of America. $3. Richmond.

Ransome, Ja. S. The engineer in South Africa. '04(Ja16) 8°, *$2.50 net. Dutton.

Raper, C: Lee. North Carolina: a study in Eng. colonial government. '04(Mr12) 8°, **$2 net. Macmillan.
RAPID TRANSIT.
New York State. Rapid transit act and franchise law. 25 c. Brooklyn Eagle.
See also Railroads.

Rappoport, S. *See* Maspero, G. C. C.
Rat-trap (The). Wyllarde, D. †$1.50. Lane.
RATHBONE, Justus H.
Kennedy. Pythian history: containing life of the founder, Justus H. Rathbone. subs., $5; $6; $7. Pythian.
Rational method in spelling. *See* Ward, E: G. 35 c. Silver.
Rational writing books, medium slant, nos. 1-3. (Ap16); nos. 4-6 (Ap30) pap., per doz., 60 c. Am. Bk.
RATIONALISM.
Anderson. Christianized rationalism and the higher criticism. *50 c. net. Winona.

Raupert, J. G. Modern spiritism. '04(My14) 12°, *$1.35 net. Herder.

Rawnsley, Hardwicke D. Flower time in the Oberland. '04(Ap23) il. 12°, $2. Macmillan.

Rawnsley, *Mrs.* Willingham. The New Forest. '04(My14) il. 8°, *$2.50 net. Macmillan.

Ray, Anna C. By the good Sainte Anne. '04 (Ap16) il. D. †$1.25. Little, B. & Co.

Raymond, *Mrs.* Evelyn H. Doings of Nancy. '04(S3) il. 12°, $1. Estes.

Raymond, *Mrs.* Evelyn H. An honor girl. '04(S10) il. D. †$1.25. Lee & S.
Reach the reached negro. Riley, J. R. 25 c. Byrd.

Read, Opie P., ["Arkansaw Traveller."] "Turk": a novel. '04(Ag20) il. D. $1.25. Laird.

Reade, T. M. Evolution of earth structure. '03. '04(F6) pls. O. *$7 net. Longmans.
READERS AND SPEAKERS.
Arnold *and* Gilbert. Stepping stones to literature. 5th reader. 75 c. Silver.
Baldwin. Hero tales. **50 c. net. Scribner.
Black. Graded readers: 2d reader. 30 c. Bardeen.
Bryce *and* Spaulding, *comps.* Living thoughts for all ages. 3 v., ea., 40 c.; 25 c. F. A. Owen.
Buchanan. Senior country reader, no. 3. *50 c. net. Macmillan.
Buchanan *and* Gregory. More true animal stories. *35 c. net.—Talks on country life. *40 c. net.—True animal stories. *35 c. net. Macmillan.
Carpenter. Australia, our colonies and other islands. 60 c. Am. Bk.
Chancellor. Reading and language lessons for evening schools. 30 c. Am. Bk.
Coulter. Nature study reader for the Philippine Islands. 60 c. Appleton.

READERS AND SPEAKERS.—*Continued.*
Curry, *ed.* Literary readings. 75 c. Rand, McN. & Co.
Davis. Four New York boys. $1. Educ. Pub.
Eclectic school readings ser. 25 c.-60 c. Am. Bk.
Finch. Colliery Jim; [supp. reader for 4th and 5th grades.] 40 c. Flanagan.
Funk *and* Moses, *eds.* Teachers' man. for second reader. 50 c. Funk.
George. Little journey to Russia. 15 c. Flanagan.
Grimm. Fairy tales; sel. for primary reader grades. 40 c. Maynard, M. & Co.
Grover. Art literature readers. 9 bks. bk. 1. 30 c.—Folk-lore readers. bk. 1. 30 c. Atkinson M. & G.
Hamblin. Life in other lands. 45 c. Sch. Educ. Co.
Harris. North Carolina constitutional. 50 c. G. E. Harris.
Heath readers. Fourth reader. 45 c.—Fifth reader.—Sixth reader. ea., 50 c. Heath.
Kellogg, *comp.* Primary speaker. 25 c. Kellogg.
Klingensmith. Reading manual: to accompany first four bks. of Ind. state ser. of readers. 20 c. Flanagan.
Lane, *ed.* Industries of to-day. 40 c. Ginn.
Lansing. Earth and sky. no. 3. 35 c. Ginn.
Livingstone. Glimpses of pioneer life; [supp. reader for 3d grade.] 40 c. Flanagan.
McMurry. Pioneer hist. stories. 3 bks. ea., *40 c. net. Macmillan.
New century Catholic fourth reader. 50 c.—Third reader. 38 c. Benziger.
Putnam. Lives of the presidents in words of one syllable. 50 c. McLoughlin.
Rogers, *ed.* Practical primer. 20 c. So. Miss. Soc.
Seabury. Porto Rico. 50 c. Silver.
Vlymen. Fifth reading book. $1. Schwartz.
Walker. Our birds and their nestlings. 60 c. Am. Bk.
Warner. Culture readers. bks. 1-2. ea., *30 c. net. Appleton.
Whitcomb. Heroes of history. 60 c. Maynard, M. & Co.
Wooster, *comp.* Primary speaker for grades 1 and 2. 25 c. Wooster.
Wright. Heart of nature ser. 1st-3d readers. ea., **30 c. net. Macmillan.
See also Dialogues; — Elocution; — Orations; — Primers;—Recitations.

READING.
Klingensmith. Blackboard reading lessons. 25 c. Flanagan.
Ready reference tables. Hering, C. $2.50. Wiley.
Real diary of a real girl. Selby, N. H. 75 c. Street.
Real New York. Hughes, R. *$1.50 net. Smart Set.

REAL PROPERTY.
Ballard. Complete index to Ballard's law of real property. vs. 1-9. Free to subs. Flood.
Reeves. Treatise on special subjects of law of real property. $6. Little, B. & Co.

Realty and evil of spiritualism. Thomas, M. $2-$3. Thomas Lib.

REASON.
See Religion.

Reazor, Fk. B. The altar steps. '03. '04 (F6) S. pap., *14 c. net. Longmans.

Recapper, *pseud.* *See* Abbott, T: C.

RECIPES.
See Cookery.

RECITATIONS.
Diehl, *comp.* Elocutionary studies. 60 c.; 35 c. Werner.
Garrett. The speaker's garland and literary bouquet. In 9 v. v. 1, 2. ea., $2. Penn Pub. Co.
Granger. Index to poetry and recitations. *$5 net. McClurg.
Kellogg. Nature recitations. — Practical declamations.—Practical recitations. ea., 25 c. Kellogg.
Roberson. Church concerts and declamations. 40 c. Jimplecute.
West, *comp.* Platform recitations. 60 c.; 35 c. Werner.
See also Readers and speakers.

Reciter's treasury of verse. Pertwee, E. *$1.50 net. Dutton.

Recollections of a royal academician. Horsley, J: C. *$3 net. Dutton.

RECONSTRUCTION.
See United States.

RED CROSS SOCIETY.
Barton. Story of the Red Cross. **$1 net. Appleton.

Red Eric. Ballantyne, R. M. †75 c. Burt.

Red Leaguers, The. Bullock, S. F. †$1.50. McClure, P.

Red lib. 12°. Revell.
—Layfield. From newsboy to evangelist. 50 c.

Red window. Hume, F. **$1.25 net. G: W. Dillingham.

Reddaway, W. F. Frederick the Great and the rise of Prussia. '04(Je11) il. pors. maps, D. (Heroes of the nations ser.) **$1.35 net; hf. leath., **$1.60 net. Putnam.

REDEMPTION.
See Salvation.

Redemption of the red man. Brain, B. M. 35 c. Bd. Home Miss. Presb. Ch.

Redfern, *Mrs.* Ctte. H., *and* Sempers, C: T. The Lord's prayer: a paraphrase in verse. '04(Mr26) 16°, 50 c. Homosum.

Redman, W: Pewter and Sheffield plate; with full particulars of touch marks, etc. '04(My14) 8°, *$1 net. Scribner.

Reed, C: A. L., *ed.* Text-book of gynecology. 2d ed., rev. '04(Ja2) il. 8°, $5. Appleton.

Reed, C: K. Guide to taxidermy. Also a complete list of all North American birds. '04(Jl30) il. 16°, 35 c. C: K. Reed.

Reed, Chester A. North American birds' eggs. '04(Je11) O. **$2.50 net. Doubleday, P.

Reed, Georgiee K. Love and roses: [poems.] '04(Ap9) por. sq. D. pap., 75 c. G. K. Reed

Reed, Myrtle. The master's violin. '04(S10) D. **$1.50 net. Putnam.

Reese, Alb. Moore. Introd. to vertebrate embryology. '04(Ap23) il. D. **$1.40 net. Putnam.

Reese M. B., *comp.* *See* Nebraska laws.

Reeves, Alfr. G. Treatise on special subjects of the law of real property. '04(Ap2) O. shp., $6. Little, B. & Co.

Reflections of a bachelor. '03. '04(F6) T. 50 c. Van Wagenen.

REFORMATION.
Acton. Cambridge modern hist. v. 2, The Reformation. **$4 net. Macmillan.
Coppage. Does the Reformation need reforming? 50 c.; 30 c. L. J. Coppage.
Stone. Reformation and Renaissance, (1377-1610.) **$4 net. Dutton.

REFRIGERATION.
See Ice.

REGIMENTAL HISTORIES.
See under names of states.

Regina. Sudermann, H. †75 c. Lane.

Regulus for day schools. Moore, C: L. 35 c. Flanagan.

Reich, Emil, ["Doctor Juris."] Foundations of modern Europe: twelve lectures. '04 (Ap9) 8°, $2. Macmillan.

Reich, Emil. Success among nations. '04 (Je11) O. **$2 net. Harper.

Reid, G: Practical sanitation. '04(Je18) 12°, *$2 net. Lippincott.

Reid, Grace S. Barony of the rose: historical monograph. '04(Je4) pls., 8°, $1.25. Grafton Press.

REIGN OF TERROR.
See France.

Reisner, Chris. F. Church methods for the day. '04(Jl16) 12°, pap., 25 c. Carson-H.

Reitzel, C: F. Robert Woodknow's difficulties in finding a church home. 2d ed., rev. enl. '03. '04(F20) por. D. 50 c.; pap., 25 c. Cent. Pr. and Pub.

Relations between rent and interest. Felter, F. A. *50 c. net. Macmillan.

RELIGION.
Breed. Preparation of the world for Christ. *$2 net. Revell.
Brent. Consolation of the cross. *90 c. net. Longmans.
Chapell. The great awakening of 1740. **75 c. net. Am. Bapt.
Coleridge. The friend: essays in politics, morals and religion. 80 c.; $1.25. Macmillan.
Day. Seeking the kingdom. *$1.50 net. Macmillan.
Dole. Divine selection. 75 c. New-Church.
Gordon. Quiet talks on power. **75 c. net. Revell.
Hall. Universal law: the function of natural forms. $1.50. W. S. Hall.
Kuegele. Experimental religion. 75 c. J. H. Earle.
Liddon. Some elements of religion. *24 c. net. Longmans.
Lorimer. Modern crisis in religion. *$1 net. Revell.
Macculloch. Religion, its origin and forms. *40 c. net. Macmillan.
Moody. The way home. 15 c. Bible Inst.
Philip. Letters from the beloved city to S. B. *$1.20 net. Longmans.
Picton. Religion of the universe. *$3.25 net. Macmillan.
Pipe. Reminders of old truths. *$1.20 net. Longmans.
Sabatier. Religions of authority and the religion of the spirit. **$3.50 net. McClure, P.
Tolstoi. Essays and letters. $1. Funk.
Tyrrell. Lex orandi. $1.75. Longmans.

RELIGION.—*Continued.*
Vrooman. Federation of religions. *75 c. net. Nunc Licet.
Wimmer. My struggle for light. *$1.25 net. Putnam.
Wiseman. First religion handed down by the wise men. 25 c. A. J. Wiseman.
See also Agnosticism;—Christian life;—Christianity;—Church history;—Devotional exercises;—Ethics;—Faith;—God;—Jesus Christ;—Prayer;—Religious liberty;—Revivals;—Saints;—Skepticism;—Sunday;—Supernatural;—Theism;—Worship.

Religion and money. Vance, J. A. *25 c. net. Winona.

RELIGION AND SCIENCE.
Allen. Matter, man, and spirit. $1. Pub. Ho. of M. E. Ch., So.
Ballard. From talk to text. *$1 net. Longmans.
Waggett. Religion and science. *90 c. net. Longmans.
Wood. Beginnings of faith and science. $1. Horner.

Religion for every day. Booth, W: 2 v. ea., 50 c. Salvation.

Religion in homespun. Meyer, F: B. *$1 net. Revell.

Religion of science lib. D. pap. Open Court.
—Carus. Kant and Spencer. 20 c. (40.)
—Forel. Ants and some other insects. 50 c. (56.)

RELIGIONS.
See Religion.

Religious experience. Gilbert, J. E. *20 c. net. Eaton & M.

RELIGIOUS HISTORY.
See Church history.

RELIGIOUS LIBERTY.
King. Religious liberty. $1. Preston.

Religious life in America. Abbott, E. H. **$1 net. Macmillan.

REMBRANDT VAN RHYN, Paul.
Michel. Rembrandt, his life, his work and his time. *$7.50 net. Scribner.

Reminders of old truths. Pipe, H. E. *$1.20 net. Longmans.

Remy, C: F., *rep. See* Indiana. *Appellate ct.* Repts.—*Sup. ct.* Repts.

RENAISSANCE.
Stone. Reformation and Renaissance, (1377-1610.) **$4 net. Dutton.
Whitcomb. Literary source-bk. of the Renaissance. $1.50. Univ. of Penn.
Wölfflin. Art of the Italian renaissance. **$2.25 net. Putnam.
See also Architecture;—Middle Ages.

RENAN, Joseph Ernest.
Brauer. Philosophy of Ernest Renan. 50 c. Univ. of Wis.

Rena's experiment. Holmes, *Mrs.* M. J. †$1. G: W. Dillingham.

Rendle, Alfr. B. Classification of flowering plants. v. 1. '04(Je11) il. 8°, *$3.50 net. Macmillan.

Renewed earth. Pickett, L. L. $1. Pickett.

RENT.
Fetter. Relations between rent and interest. *50 c. net. Macmillan.
See also Landlord and tenant.

Reporter's assistant. Pitman, *Sir* I: 40 c. Pitman.

REPORTING.
See Journalism;—Stenography.

Representative modern preachers. Brastow, L. O. *$1.50 net. Macmillan.
Reprints of standard fiction. *See* Brentano's.
Reprints of useful knowledge. O. pap., 25 c. Volta.
—Bell. English visible speech.
REPTILES.
Noguchi. Action of snake venom upon cold-blooded animals. 25 c. Carnegie.
Republic (The). *See* Plato.
Republican party. Curtis, Fs. 2 v. **$6 net. Putnam.
Rescued from fiery death. Stanger, W. A. 75 c.; 25 c. Laird.
Resolves, divine, moral and political. Feltham, O. 50 c.; 75 c. Macmillan.
Responsive readings; sel. fr. the Am. standard ed. of the revised Bible. '04(Ap2) sq. O. 35 c. Nelson.
Restoration of the reservation of the blessed sacrament for the sick. Wright, J: *75 c. net. Young Churchman.
Return of the native. Hardy, T: †$1. Burt.
Return to nature. Just, A. $2; $1.50. B. Lust.
Return to protection. Smart, W: *$1.60 net. Macmillan.
Retz, Jean F. P. de G., *Cardinal* de. Memoirs. Ed. du Grand Trianon. '04(Ap16) pors. facsim., 8°, (Courtiers and favorites of royalty.) subs., various bindings, per v., $10 to $55. Merrill & B.
Reunion of Oriental and Anglican churches. Grafton, C. C. 15 c. Young Churchman.
REVELATION (Book of).
See Bible.
Revenge of Great Oak. *See* Houghton, J.
Revenge of Shari-Hot-Su. Batchelder, C. B. 15 c. W. H. Baker.
Réville, Jean. Liberal Christianity; tr. and ed. by V: Leuliette. '04(Mr26) D. (Crown theological lib., v. 4.) *$1.25 net. Putnam.
REVIVALS.
Banks. Thirty-one revival sermons. *$1 net. Revell.
Candler. Great revivals and the great republic. $1.25. Doonan.
Hopkins, *ed.* Standard revival songs and Bible readings. 15 c. Standard Pub.
Oliver. How shall we escape? *$1 net. Revell.
Riley. The perennial revival. *$1.25 net. Winona.
See also Conversion.
REVOLUTIONARY WAR.
See United States.
Rexdale, Rob. Rhymes. '04(Jl16) por. 12°, *$1 net. Revell.
Rexford, J: What handwriting indicates: an analytical graphology. '04(Ap30) D. **$1.25 net. Putnam.
RHETORIC.
Espenshade. Essentials of composition and rhetoric. $1. Heath.
Huntington. Elem. of English composition. *60 c. net. Macmillan.
McKeon. Graded comp. lessons. 3 pts. ea., 40 c. Newson.
Paul. The purple book: working man. in Eng. for comp. in secondary schools. 30 c. Purple Bk.
RHEUMATISM.
Lent. Being done good: [humorous] comments on advance made in treatment of rheumatism. $1.25. Brooklyn Eagle.
Rhoades, C: L. Pentecost and missions. '04 (Mr5) S. (Christian students' ser., no. 1.) pap., 10 c. Chr. Stud.
Rhoades, Nina, [*pseud.* for Cornelia H. Rhoades.] The children on the top floor. '04(S10) il. D. †$1. Lee & S.
Rhode Island. Constitutional provisions, [etc.,] rel. to telegraph and telephone corporations, in effect Jan. 1, 1904. '04(Ag27) O. (Not for sale.) Am. Telephone.
RHODE ISLAND.
Aldrich. Hist. of Battery A, 1st Reg. R. I. Light Artillery, 1861-'65. $2.50. T: M. Aldrich.
See also Narragansett Bay;—Pokanoket.
Rhodes, C. K. The stock owner's adviser. '04(Je25) il. 12°, subs., $2.50; $3.50; $5. Johnson-W.
Rhyming dictionary. Walker, J. **$1.50 net. Dutton.
Rhythmic flashes (poems.) Batten, J: M. $1. J: M. Batten.
Rice, Cale Y. David: tragedy. '04(Je18) Q. bds., **$3 net. McClure, P.
Rice, C: I. The Worcester music manual. '04(Ja30) 12°, 50 c. C: I. Rice.
Rice, Clarence E. Illustrations for sermons; or, helps to effective preaching. '04(Mr26) D. **$1 net. Putnam.
Rice, Elmer C. National standard squab book. New il. ed. '04(Ap16) por. 8°, 50 c. E. C. Rice.
Rice, K. M. Good as gold: comedy. '04 (Jl2) D. pap., 25 c. K. M. Rice.
Rice, K. M. Mrs. Tubb's telegram: comedy. '04(Jl2) D. pap., 25 c. K. M. Rice.
Rice, K. M. Successful stratagem. '04(Jl2) D. pap., 25 c. K. M. Rice.
Rice, Wallace. *See* Scollard, C.
Rice, W: N. Christian faith in an age of science. '04(Ja9) O. *$1.50 net. Armstrong.
Rich, B. A., *ed.* *See* Lawyers' repts.
Rich man's guide and poor man's friend. Graves, W. $1. W. I. Graves.
Richard Gresham. Lovett, R: M. †$1.50. Macmillan.
Richards, Ellen H. S., ["*Mrs.* R. H. Richards,"] *and* Woodman, A. G. Air, water, and food from a sanitary standpoint. 2d ed., rev. and enl. '04(Jl30) il. pl. fold. map, diagrs., 12°, $2. Wiley.
Richards, *Mrs.* Ht. E. *See* Cummings, E. G.
Richards, Ja. C. Her busy day. '03. '04 (F13) D. (Baker's ed. of plays.) pap., 15 c. W. H. Baker.
Richardson, A. M. Church music. '04(F6) D. (Handbooks for the clergy.) 90 c. Longmans.
Richardson, Ernest C., *and* Morse, A. E. Writings on Am. history, 1902. '04(Ap23) Q. $3. Martins.
Richardson, Ja. B. Notes on equity pleading and practice in Massachusetts. '04(S3) D. *$2 net. Boston Bk.
RICHELIEU, Armand Jean du Plessis, *Cardinal.*
Barriere. Memoirs of Duke de Richelieu. v. 1. subs., per v., $10-$55. Merrill & B.

Richie, H. C. Trusts versus the public welfare. '04(Ap30) D. $1.50. Fenno.

Rickard, T. A. The sampling and estimation of ore in a mine. '04(F27) il. 8°, $2. Engineering.

Ricketts, B: M. Surgery of the heart and lungs, and experimental and clinical research in man and lower animals, with ref. to pneumonotomy, pneumonectomy and bronchotomy, and cardiotomy and cardiorrhapy. '04(S3) pl., **$5 net; hf. mor., **$7.50 net. Grafton Press.

RIDDLES.

Ballard. Tangledom. 75 c. De Wolfe.

Schorb. Nuts to crack: riddles, parlor amusements, etc. 10 c. Laird.

See also Puzzles.

Rideal, S: Disinfection and the preservation of food. 3d ed., rev. and rewritten. '04 (Ja9) 8°, $4. Wiley.

Rideing, W: H: How Tyson came home. '04(Mr26) D. †$1.50. Lane.

Rider, J: H. Electric traction. '04(Ja16) il. 12°, (Specialist's ser.) *$3 net. Macmillan.

Ridgely, Lawrence B. Catechism on the Holy Bible. '04(Mr26) 24°, pap., 5 c. L. B. Ridgely.

Rigdon, Jonathan. English grammar for beginners. New issue. '04(Mr12) 12°, 40 c. Hinds.

Rigdon, Jonathan. English grammar for common schools. New issue. '04(Mr12) 12°, 60 c. Hinds.

Rigdon, Jonathan. Grammar of the Eng. sentence. New issue. '04(Mr12) 12°, 85 c. Hinds.

Riggle, Herb. McClellan. Man, his present and future. '04(Jl30) S. 50 c. Gospel Trumpet.

Riggs, Eleanor. Stories from lands of sunshine. '04(Jl9) 12°, 50 c. University.

Riggs, *Mrs.* G: C. *See* Wiggin, *Mrs.* K. D.

Riggs, L: W. Elem. manual for chemical laboratory. '04(S3) 8°, $1.25. Wiley.

Right of way. Parker, G. 50 c. Am. News.

Rigny, W: J., *ed.* Kris Kringle's travels, and other poems and stories. '04(S17) il. sq. O. 50 c. McLoughlin.

Riis, Jacob A: Making of an American. New cheaper ed. '04(S10) il. 12°, **$1.50 net. Macmillan.

Riis, Jacob A: Theodore Roosevelt the citizen; introd. by M. E. Gates. '04(Je25) il. 12°, Special sub. ed., $2; $3; $5. Johnson-W.

Riis, Jacob A. Theodore Roosevelt the citizen. '04(Mr26) pors. O. **$2 net. Macmillan.

Riker, Ja. History of Harlem. New ed., rev. and enl. '04(Ap2) 8°, $10. S. Potter.

Riley, Ja. W. His pa's romance: [poems.] '04(Mr5) il. por. 12°, **$1 net. Bobbs-M.

Riley, Jerome R. Reach the reached negro. '04(Mr5) por. 12°, pap., 25 c. Byrd.

Riley, W: B. The perennial revival: plea for evangelism. '04(Jl30) D. *$1.25 net. Winona.

Rime of the ancient mariner. *See* Coleridge, S: T.

Ripley, F: H., *and* Tapper, T: Harmonic Fifth reader. [Girls' voices.] '04(My14) sq. D. (Natural music course.) 50 c. Am. Bk.

Ripley, F: H., *and* Tapper, T: Harmonic Fifth reader. [Mixed voices.] '04(Ag13) sq. D. (Natural music course.) 50 c. Am. Bk.

Rise of the Dutch Republic. Motley, J: L. 3 v. $3; $3.75. Macmillan.

Risen from the ranks. Alger, H., *jr.* †75 c. Burt.

Risien, Edm. E. Pecan culture for Western Texas. '04(Je4) il. 12°, pap., 10 c. E. Risien.

Ritchey, G. W. Astronomical photography with the forty-inch refractor and the two-foot reflector of the Yerkes observatory. '04(F20) il. Q. (Univ. of Chic. decennial pubs; fr. v. 8.) pap., *75 c. net. Univ. of Chic.

RITES AND CEREMONIES.

See Confirmation.

Rittner, G. H. Impressions of Japan. '04 (Ap2) **$3 net. Pott.

River journey. Parker, F. W. **60 c. net. Appleton.

River (A) of Norway. Stanford, C: T. $3.50. Longmans.

Riverside literature ser. 16°. Houghton, M. & Co.

—Beowulf. **25 c. net; **15 c. net. (159.)

—Chanson de Roland. **40 c. net; **30 c. net. (157.)

—Malory. King Arthur. **25 c. net; **15 c. net. (158.)

Rives, Hallie E. The castaway. '04(Je4) il. D. †$1. Bobbs-M.

ROADS.

Greenwell *and* Elsden. Roads. *$1.60 net. Macmillan.

Hulbert. Pioneer roads and experiences of travelers. In 2 v. v. 1. *$2.50 net. A. H. Clark.

New York. Mason on highways. $2. Banks & Co.

Roads from Rome. Isaacson, C: S., *comp.* *75 c. net. Union Press.

Robbins, Alex. H. Treatise on American advocacy, based upon Hints on advocacy, by R: Harris. Enl., completely rev. and Americanized. '04(S3) O. $2; shp., $2.50. Cen. Law Journ.

Roberson, Jacob R. Church concerts and declamations. '03. '04(F20) por. D. pap., 40 c. Jimplecute.

Robert Cavelier. Orcutt, W: D. $1.50. McClurg.

Robert Charles Billings Fund pubs. sq. O. Boston Athenæum.

—Le Forestier. Relation. $1.25. (1.)

Robert of Kincaid. Tompkins, W: H: $1.25. Badger.

Robert Woodknow's difficulties in finding a church home. Reitzel, C: F. 25 c. Cent. Pr. and Pub.

Roberts, Brigham H: The Mormon doctrine of deity; the Roberts-Van der Donckt discussion; also coll. of authoritative Mormon utterances on the being and nature of God. '03. '04(F20) D. $1.25; leath., $1.75. Deseret News.

Roberts, C: G: D. The haunter of the pine gloom. '04(S17) il. D. (Roberts' animal stories.) †50 c. L. C. Page.

Roberts, C: G: D. The king of the mamozekel. '04(S17) il. D. (Roberts' animal stories.) †50 c. L. C. Page.

Roberts, C: G: D. The lord of the air. '04 (S17) il. D. (Roberts' animal stories.) †50 c. L. C. Page.

Roberts, C: G: D. The watchers of the camp-fire. '04(S17) il. D. (Roberts' animal stories.) †50 c. L. C. Page.

Roberts, C: G: D. The watchers of the trails. '04(Je25) il. D. $2. L. C. Page.

Roberts, Ellis H. New York. New rev. ed. '04(Mr12) 2 v., map, 16°, (Am. commonwealths ser.) $2.50. Houghton, M. & Co.

Roberts, Ja. Grant and validity of British patents for inventions. '04(Jl30) diagrs., 8°, $8. Dutton.

Roberts, Morley. Rachel Marr. '04(Ag20) D. †$1.50. L. C. Page.

Roberts, P: Anthracite coal communities: a study of demography. '04(F27) il. 8°, **$3.50 net. Macmillan.

Roberts, Theo. Hemming, the adventurer. '04(F13) il. D. †$1.50. L. C. Page.

Robertson, Ja. A. *See* Blair, E. H.

Robertson, W. Graham. A masque of May morning. '04(Je25) il. 4°, *$2.50 net. Lane.

Robins, Eliz., [*Mrs.* E. R. Parkes; "C. E. Raimond."] The magnetic north. '04 (Je4) map, D. †$1.50. Stokes.

Robinson, Addie M. Court reporting: manual of legal dictation and forms. '04(Mr5) D. hf. shp., $1. Excelsior.

Robinson, C. A. Trail of the white wolf. '04 (F13) il. 12°, 50 c.; pap., 25 c. C. A. Robinson.

Robinson, G: L. The biblical doctrine of holiness. '04(Ja23) D. pap., *25 c. net. Winona.

Robinson, Jane B. Historical sketch of the Robinson family of the line of Ebenezer Robinson. '04(Ap23) il. 8°, $1; pap., 50 c. B. M. Gates.

Robinson, J: Words of John Robinson. '04 (Ja30) D. (Old South leaflets, no. 142.) pap., 5 c. Old South Work.

Robinson, W: H: Her Navajo lover. '04 (Ap2) il. 8°, pap., $1. Bandar Log.

Robinson Crusoe for boys and girls. *See* McMurry, *Mrs.* L. B.

Robinson der Jüngere. Campe, J. H: *40 c. net. Heath.

ROBINSON FAMILY.

Robinson. Hist. sketch of the Robinson family of the line of Ebenezer Robinson. $1; 50 c. B. M. Gates.

Robson, A. W. M., *and* Dobson, J. F. Diseases of the gall-bladder and bile ducts; incl. gall stones. 3d ed. '04(Mr5) il. 12°, *$4.25 net. Wood.

Robson, A. W. M., *and* Moynihan, B. G. A. Diseases of the stomach and their surgical treatment. 2d ed. '04(Ag27) il. 8°, *$4.25 net. Wood.

Rock frog. Cheever, *Mrs.* H. A. 50 c. Estes.

ROCKS.

Fairbanks. Stories of rocks and minerals. 60 c. Educ. Pub.

Gillette. Rock excavation; methods and cost. $3. M. C. Clark.

See also Geology;—Mineralogy.

Rockwell, W. L., *comp.* *See* New Jersey. Tenement house act.

Rocky mountain cook book. Norton, C. T. $1.50. W. F. Robinson.

ROCKY MOUNTAINS.

Miller. Mines and mining in Rocky Mountain region. $3. Hall & W.

Thwaites. Brief hist. of Rocky Mt. exploration; with ref. to expedition of Lewis and Clark. **$1.25 net. Appleton.

Roddy, H. Justin, *and* Gibbs, D: Philippine school geography. '04(S17) Q. 55 c. Am. Bk.

Roden, Rob. F. Auction prices of American book-club publications, 1857-1901. '04 (Jl30) 8°. (Not for sale.) Rowfant.

Rodkinson, Michael L. Hist. of the Talmud. '04(Jl16) 2 v. in 1 v., por. facsims., 8°, $6.50. New Talmud.

Roe, E: T: Safe methods; business law facts and forms, penmanship and correspondence, [etc.] '04(S10) il. pors. $1; hf. mor., $1.50; mor., $1.75. Hertel.

Roe, Fs. A. An American sea captain of colonial times. '04(My7) O. (Historical pap. of Soc. of Colon. Wars in D. C., no. 2.) pap., n. p. Soc. Colon. Wars.

ROE, Francis Asbury.

Benjamin. Francis A. Roe. n. p. Soc. Colon. Wars.

Roe, Fred. Ancient coffers and cupboards; to the middle of the sixteenth century. '04 (Jl30) f°, **$12 net. Dutton.

Roe, Ida B. *See* Carson, L. C.

Roeder, Adolph. Symbol-psychology: a new interpretation of race traditions. '04(Ja23) 12°, **$1.50 net. Harper.

ROENTGEN RAYS.

Beck. Röntgen ray diagnosis and therapy. subs., $4. Appleton.

Pusey *and* Caldwell. Pract. application of the Röntgen rays in therapeutics and diagnosis. $5; $6. Saunders.

X-rays simply explained. 25 c. Spon.

See also Radiotherapy.

Rogers, Anna A. Peace and the vices. '04 (Mr26) D. †$1.50. Scribner.

Rogers, *Mrs.* F. R., *ed.* Practical primer for the home and school. '04(Mr26) il. (partly col.) D. bds., 20 c. So. Miss. Soc.

Rogers, Fairman. *See* Furness, F. R.

Rogers, F: In the end. '04(Jl16) 12°, 75 c. Editor Pub.

Rogers, H: J. Jack Barnaby. '04(My21) il. D. †$1. G: W. Dillingham.

Rogers, Warren O., *and* Seaton, G: A., *eds.* Kinks and recipes for engineers, no. 1. '04 (S3) il. diagrs., 24°, $1. Engineers' Rev.

Rogers, W:, *pseud.* *See* Hawkins, N.

Rogers' machinists' lib. il. 12°. Audel.

—Hawkins. Advanced machinist. $2. (1.)

—Rogers' drawing and design. $3. (3.)

Rolfe, W: J. Life of William Shakespeare. '04(Jl16) pl., por. 12°, $3; hf. mor., $5. Estes.

Rolfe, W: J., *ed.* *See also* Satchel guide.

Roman (Le) d'un jeune homme pauvre. Feuillet, O. 55 c. Heath.

ROMAN LAW.

See Civil law.

ROMAN LITERATURE.

Joachim. Roman literature. *40 c. net. Macmillan.

Romance. Conrad, J. †$1.50. McClure, P.
Romance of Piscator. Lanier, H: W. †$1.25. Holt.

ROME.
Baedeker. Central Italy and Rome. *$2.25 net. Scribner.
Creighton. Nociones de historia de Roma. 40 c. Appleton.
Munro. Source bk. of Roman history. $1. Heath.
Oxford historical note bk. ser. pt. 7, Roman hist. 20 c. Atkinson, M. & G.
Platner. Topography and monuments of ancient Rome. $3. Allyn & B.

Rome and reunion. Jones, S. 40 c. Longmans.
Romeo and Juliet. Shakespeare, W: 56 c. Am. Bk.
Romig, J. H. Medical hdbk. for missionaries in cold climates. '04(Ag27) 16°, $2. Boericke & T.
Romola. *See* Stowell, R. S.
Rönning, Nils N. A summer in Telemarken and some character sketches. '04(Mr19) il. 12°, 50 c. N. N. Rönning.

RÖNTGEN RAYS.
See Roentgen rays.

Rood, J: R. Treatise on the law of wills. '04 (Mr26) O. buckram, *$5 net. Callaghan.
Roof and meadow. Sharp, D. L. **$1.50 net. Century Co.
Roosevelt, Theo. Works. Statesman ed. '04 (Jl30) 14 v., il. 8°, subs., $11; hf. leath., $23. Review of Reviews.
Roosevelt, Theo. Addresses and presidential messages, 1902-1904; introd. by H: Cabot Lodge. '04(Ap30) D. $1.25. Putnam.
Roosevelt, Theo. The Roosevelt book; sel. fr. writings of T. Roosevelt; introd. by R. Bridges. '04(My7) D. **50 c. net. Scribner.
Roosevelt, Theo. Strenuous epigrams. '04 (Jl2) por. S. 50 c.; leath., $1. Caldwell.
Roosevelt, Theo. *See also* Philippines (The).

ROOSEVELT, Theodore.
Andrews. Facts about the candidate. 35 c.; 10 c. S. Stone.
Garrison, *comp*. The Roosevelt doctrine: utterances of the President. $1. R. G. Cooke.
Ites. Presidential make-believe and a sinister precedent. 25 c. Neale.
Leupp. The man Roosevelt. **$1 net. Appleton.
Perry. Theodore Roosevelt. 60 c. Stradling.
Perry *and* Elson. Four great Am. Presidents. 50 c. Stradling.
Riis. Theodore Roosevelt the citizen. subs., $2-$5. Johnson-W.
Riis. Theodore Roosevelt the citizen. **$2 net. Macmillan.
Stratemeyer. American boys' life of Theo. Roosevelt. $1.25. Lee & S.
Whitridge. Mr. Roosevelt and the Presidency. 10 c. Am. News.
Whitridge. Mr. Roosevelt and the Presidency. 25 c. Putnam.

ROQUE.
National Roque Assoc. of America. Roque guide and official rules. 10 c. Am. Sports.

Rorer, *Mrs*. Sa. T. Dainties. '04(Je18) 16°, *35 c. net. Arnold.
Rorer, *Mrs*. Sa. T. New ways for oysters. '03. '04(F6) T. 25 c. Arnold.

ROSARY.
Dobrée. Stories on the rosary. pt. 3, The glorious mysteries. 50 c. Longmans.

Roscher, Wilhelm. Spanish colonial system; (tr. ed. by E: Gaylord Bourne.) '04 (Ap30) O. pap., **50 c. net. Holt.
Rose, Algernon. On choosing a piano. '04 (Ja16) 16°, *50 c. net. Scribner.

ROSE, Horace W:
Hicks. Memorial of Horace W: Rose. *60 c. net. Y. M. C. A.

Rose of old St. Louis. Dillon, M. †$1.50. Century Co.
Rose of old Seville. Minot, E. $1.50. Badger.
Rosen, P: Reply to my critics of "The Catholic church and secret societies." '04 (Mr26) S. pap., 10 c. P: Rosen.
Rosenbach, O. Physician *versus* bacteriologist; tr. fr. the German by Dr. Achilles Rose. '04(Jl30) D. **$1.50 net. Funk.
Rosenberg, A. H. The teacher: Hebrew first reader. '04(Ag20) D. bds., 30 c. Druckerman.
Rosenberger, Eliz. D. The scarlet line, and other Bible stories. '03. '04(F27) il. nar. S. 35 c. Brethren Pub. Ho.
Rosenfeld, Morris. Collection of poems. (In the Yiddish.) '04(Ap9) por. 12°, $1. Int. Lib.
Rosine. Smith, A. L. $1. B'way Pub.
Ross, C: S. The naming of the river. '04 (Ag27) il. O. pap., 50 c. C: S. Ross.
Ross, Fes. A. The perfect round. '04(Je18) S. *$1 net. Wegman.
Ross, Hugh M. British railways. '04(My21) D. *$1.60 net. Longmans.
Rossetti, Christina G. Poetical works; with memoir and notes, by W: M. Rossetti. '04 (F27) por. 12°, *$1.75 net. Macmillan.

ROSSETTI, Dante Gabriel.
Benson. Rossetti. **75 c. net. Macmillan.
Dunn. Recollections of Dante Gabriel Rossetti and his circle. **$1 net. Pott.

ROSTAND, Edmond.
Ewart. Notes on Rostand's L'aiglon. 50 c. F. C. Ewart.

Rotch, T: M. Pediatrics. 4th ed., rearranged and rewritten. '03. '04(F6) il. (partly col.) 8°, subs., $6; shp., $7. Lippincott.
Rothrock, D: A. *See* Aley, R. J.
Rothwell, W. H., ["Young Corbett."] How to punch the bag; with an article on fancy bag punching by W. F. Keller. '04(Ap2) il. 16°, (Spalding's athletic lib., v. 16, no. 191.) pap., 10 c. Am. Sports.
Rough shaking. Macdonald, G: †75 c. Burt.
Roumane, Norman M. Satan in society and his modern methods of winning victims; introd. by R. H. Conwell. '04(Mr19) il. pls. pors. O. subs., $1.50. Am. Pub. Co., Pa.
Round Kangchenjunga. Freshfield, D. W: *$6 net. Longmans.

ROUS, John.
Roe. An Amer. sea captain of colonial times. n. p. Soc. Colon. Wars.
Rowe, Henrietta G. Maid of Bar Harbor. Pop. ed. '04(Je4) 12°, 75 c. Little, B. & Co.
Rowe, Leo S. The United States and Porto Rico; with special ref. to problems arising out of our contact with Span.-Am. civilization. '04(My21) D. *$1.30 net. Longmans.
Rowe, Stuart H: Lighting of school-rooms. '04(Ap9) D. **$1 net. Longmans.
Rowland, H: C. To windward. '04(Mr26) D. †$1.50. Barnes.
Rowlands, Effie A., [E. Marie Albanesi.] Forever true. '04(Ag13) 12°, pap., 10 c. Street.
Rowley, H: H. Rowley's 1904 year book: success on the farm. '03. '04(F20) il. Q. pap., $1. H: H. Rowley.
Rowson, *Mrs.* Susanna. Charlotte Temple. '04(Ap2) 12°, pap., 25 c. J. S. Ogilvie.
Royer, Galen B. Daniel the fearless. '04 (Mr12) il. nar. S. (Bible biographies for the young, v. 4.) 35 c. Brethren Pub. Ho.
Royer, Galen B. Jesus the Savior. '04 (Mr12) 2 v., il. nar. S. (Bible biographies for the young, no. 18.) ea., 35 c. Brethren Pub. Ho.
Royer, Galen B. Moses the leader. '04 (Mr12) il. nar. S. (Bible biographies for the young, v. 5.) 35 c. Brethren Pub. Ho.
Royer, Galen B. Ruth the true hearted. '03. '04(F27) il. nar. S. (Bible biographies for the young, no. 6.) 35 c. Brethren Pub. Ho.
Rubâiyât. *See* Omar Khayyâm.

RUBBER.
See Cellulose.

RUBENS, Peter Paul.
Knackfuss. Rubens. $1.50. Lemcke.
Rudder (The). The cat book; designs and plans of twelve cat-rigged yachts. '04 (Jl16) il. diagrs., 4°, (Rudder "what-to-build" ser.) $1. Rudder.
Rudder "how-to" ser. 4°, $1. Rudder.
—Graef. How to build a speed launch.
Rudder "what-to-build" ser. il. 4°, $1. Rudder.
—Rudder (The). The cat book.
Ruffin, M. E. H: The north star. '04(Ap23) il. D. †$1.50. Little, B. & Co.
Rug primer (The). [New ed.] '04(S17) D. 25 c. Clifford & L.
Rugby ser. See Burt's.

RÜGEN, Germany.
Adventures of Elizabeth in Rügen. $1.50. Macmillan.

RUGS.
Albee. Abnákee rugs. 60 c. H. R. Albee.
Langton How to know Oriental rugs. **$2 net. Appleton.
Rulers of kings. Atherton, *Mrs.* G. F. †$1.50. Harper.
Rumbold, *Sir* Horace. Further recollections of a diplomatist. '03. '04(F6) O. $6. Longmans.
Rumsey, W: Practice in civil actions in the cts. of record of the state of N. Y., under the code of civil procedure. 2d ed. v. 3. '04(Ag27) O. shp., $6. Banks & Co.
Running the river. Eggleston, G: C. †$1.50. **Barnes.**
Ruoff, H: W., *comp.* Universal manual of ready reference. '04(Mr26) il. 8°, $2.50; $2.90; leath., $3.90. King-Richardson Co.
Rupert, Greenberry G. Inspired history of the nations. pt. 1, Theocracy of Israel; pt. 2, Gathering of the nations to Armageddon; pt. 3, Gathering of Israel into their own land '04(F27) il. D. pap., pt. 1, 35 c.; pt. 2, 40 c.; pt. 3, 30 c. Union Pub. Co.

RUSKIN, John.
Collingwood. Ruskin relics. **$2.50 net. Crowell.
Scudder. An introd. to the writings of Ruskin. 50 c. Sibley.
Russell Arth, J. Stony Lonesome. '04(Ap16) il. S. $1. Rand, McN. & Co.
Russell, C. Israel. North America. '04 (Je25) il. maps, O. **$2.50 net. Appleton.
Russell, C: W. Escaped from the law: a comedy. '04(F13) D. pap., 25 c. Dick.
Russell, Ethel. Vanity of human grandeur; with sketches of and tributes to the memory of prominent persons from east Tenn. '04(Ap27) D. 80 c.; pap., 50 c. Gaut-O.
Russell, G: W: E. Matthew Arnold. '04 (Mr19) por D. (Literary lives; ed. by W. Robertson Nicoll.) **$1 net. Scribner.
Russell, G: W: E., *and* Sichel, Edith. The Woodhouse correspondence. '04(F27) D. †$1.50. Dodd.
Russell, Marion. The little church around the corner. '04(S3) por. pls., 16°, (Sunnyside ser., no. 125.) pap., 25 c. J. S. Ogilvie.
Russell, Morris C., ["Uncle Dudley."] Uncle Dudley's odd hours: western sketches. '04 (Je18) il. por. O. pap., $1.10. Home Pr.
Russell, R. First conditions of human prosperity. '04(Ag13) D. $1. Longmans.

RUSSIA.
Drage. Russian affairs. *$6 net. Dutton.
Foulke. Slav or Saxon. $1. Putnam.
George, *ed.* Little journey to Russia. 15 c. Flanagan.
Maude. Tolstoy and his problems. $1. Funk.
Rambaud. Expansion of Russia. *$1 net. Scott-T.
Rambaud. Hist. of Russia. 2 v. $2.50; $4. Burt.
Schierbrand. Russia, her strength and her weakness. **$1.60 net. Putnam.
Singleton, *ed.* Russia as seen and described by various writers. **$1.60 net. Dodd.
Unger *and* Morris. Russia and Japan, and hist. of the war. v. 1. $1.50; $2.25. Winston.
Weale. Manchu and Muscovite. *$3 net. Macmillan.
See also Kishineff;—Manchuria;—Saghalien.
Russia at the bar of the American people. Singer, I., *ed.* **$1.50 net. Funk.

RUSSO-JAPANESE WAR.
Lawrence. War and neutrality in the Far East. *$1.25 net. Macmillan.
Schierbrand. America, Asia and the Pacific; with ref. to Russo-Japanese war. **$1.50 net. Holt.
Tolstoi. Bethink yourselves: letter on the Russian-Japanese war. 10 c. Hammersmark.
Rustless coatings. Wood, M. P. $4. Wiley.

Ruth, Christian W. Entire sanctification; together with life sketch, Bible readings and sermon outlines. '03. '04(F13) por. D. 50 c. Chr. Witness.

RUTH.
Roger. Ruth the true hearted. 35 c. Brethren Pub. Ho.

Rutherford, E. Radio-activity. '04(Je4) il. 8°, *$3.50 net. Macmillan.

Rutherfurd, Livingston. John Peter Zenger, his press, his trial and a bibliog. of Zenger imprints. '04(Ap2) por. and facsimiles, Q. $9; on Japan pap., $20. Dodd.

RUTTER FAMILY.
See Yerkes family.

Ryan, Margaret. Sue Terry—two hearts—two minds—two women's ways. '04(Jl30) il. 12°, $1.50. Hazen.

Rydberg, Viktor. Singoalla; tr. by Axel Josephson. '04(Ja16) il. D. $1.25. Grafton Press.

Ryder, Emily B. The little wives of India. 8th rev. ed. '03. '04(F20) pls. pors. 12°, *$1 net. Allen, L. & S.

Ryland, Cally. Taming of Betty. '04(S10) il. D. †$1. Lee & S.

Ryland, Cally. *See also* Lagen, M. J.

Sabatier, Auguste. Religions of authority and the religion of the spirit; tr. by L. S. Houghton. '04(Ja23) O. **$3.50 net. McClure, P.

SABBATH.
See Sunday.

Sabin, Alvah H. Industrial and artistic technology of paint and varnish. '04(S3) 8°, $3. Wiley.

Sabin, H: *and* Elbridge H. Early Am. hist. for young Americans. '04(Ag20) il. D. 75 c. Educ. Pub.

Sabin, Oliver C. Sacred science, the highest thought cure. '04(Ag27) por. D. $2. O. C. Sabin.

Sabina, Poppæa, [*pseud.* for Robert Ballard.] Poppæanum. '04(Je18) sq. S. pap., 25 c. Hawthorne Press.

Sachse, Helena V., [*Mrs.* S. S. Sadtler.] How to cook for the sick and convalescent. 2d ed., rev. and enl. '04(Mr5) 12°. **$1.25 net. Lippincott.

SACRAMENTS.
See Baptism;—Confirmation;—Lord's supper.

Sacred books of the East. *See* Müller, F. M., *ed.*

SACRED HEART OF JESUS.
See Jesus Christ.

Sacred science. Sabin, O. C. $2. O. C. Sabin.

Sacred songs for men. Gabriel, C: H. *30 c. net. Revell.

Sacrum commercium. Francis, *St.* 50 c.; 75 c. Macmillan.

SADDLERY.
Hasluck, *ed.* Saddlery. 50 c. McKay.

Sadtler, *Mrs.* S. S. *See* Sachse, H. V.

Safe methods. Roe, E: T: $1; $1.50; $1.75. Hertel.

Saga of the oak. Venable, W: H: **$1.20 net. Dodd.

Sage, M. Mrs. Piper and the Society for Psychical Research; tr. and abr. fr. French by Noralie Robertson; pref. by Sir O. Lodge. '04(My14) D. *$1 net. Scott-T.

Sage, W: Frenchy. '04(Je11) il. D. $1.50. Scott-T.

Sagebeer, Jos. E. A first book in Christian doctrines. '04(Ja30) 16°, **75 c. net. Am. Bapt.

SAGHALIEN (*Island of*).
Hawes. In the uttermost East: investigations on Island of Sakhalin. *$4.50 net. Scribner.

Saïd, the fisherman. Pickthall, M. †$1.50. McClure, P.

Saint (The) and the outlaw. Wood, M. *$1 net. Lane.

St. Joseph's advocate. Thomas, *Brother, comp.* 25 c. Kenedy.

St. Leger, S. E. War sketches in color. '04 (Ja16) il. 12°, *$7 net. Macmillan.

St. Louis. Louisiana Purchase Exposition. Official guide; comp. by M. J. Lowenstein. '04(Jl16) il. fold. maps, 12°, pap., 25 c. Official Guide.

ST. LOUIS.
See Louisiana Purchase Exposition.

St. Louis city ordinances from incorporation in 1822 to 1903; index. (E. C. Bennett.) '04(Mr26) O. shp., $12.50. W: H. O'Brien.

ST. PATRICK.
Sullivan. St. Patrick as a law giver. 10 c. J: A. Ryan.
See also Patrick, *St.*

St. Paul's conceptions of the last things. Kennedy, H. A. A. $2.25. Armstrong.

SAINTS.
Meyer. First lessons in the science of the saints. *$1.25 net. Herder.
Nello. Studies in saintship. *90 c. net. Herder.
See also Martyrs.

SAKHALIN.
See Saghalien.

Sale of an appetite. Lafarque, P. 50 c. Kerr.

Salisbury, Rollin D. *See* Chamberlain, T: C.

Salkowski, E. Laboratory manual of physiological and pathological chemistry; authorized tr. from 2d rev. and enl. Germ. ed., by W. R. Orndorff. '04(F20) il. 8°, $2.50. Wiley.

Sallust, [*Lat.* Sallustius.] Crispus, Caius. Bellum Catilinæ; introd., rev. text, notes and vocab. by Alf. Gudeman. '04(Ja9) por. D. (Twentieth century text-books.) **$1 net. Appleton.

Salmon, D: Joseph Lancaster. '04(S17) por. O. 60 c. Longmans.

SALMON.
Davis. Salmon-fishing on the Grand Cascapedia. **$10 net-**$35 net. Scribner.

SALVATION.
Gregory. Bible League primers, no. 1: outline view of Bible as God's revelation of redemption. *30 c. net. Am. Bible.
Harris. God's plan, or, redemption and salvation. 40 c.; 60 c. Grace Pub.
Kerswill. Old Testament doctrine of salvation. **$1 net. Presb. Bd.
See also Conversion;—Future life;—Soul.

SALVATION ARMY.
Booth, B. Servants of all: review of the call, character and labors of officers. 50 c. Salvation.
Booth, *Mrs.* C. Popular Christianity. 75 c. Salvation.
Booth, W: Religion for every day. 2 v. ea., 50 c.—Training of children. 75 c. Salvation.

SALVATION ARMY.—*Continued.*
Brengle. Heart talks on holiness.—Helps to holiness.—The soul winner's secret.—Way of holiness. ea., 25 c. Salvation.
Salvatore, Camillo, *comp.* Italian architecture, furniture and interiors during the 14th, 15th, and 16th centuries. '04(Jl16) pls., 4°, portfolio, $30. Polley.
Sampson, Holden E:, ["Light."] Life of the Lord Jesus Christ; with His discourses to His disciples, acc. to Saint Matthew; rendered fr. orig, documents. '04(Ag27) 8°, $2; pap., $1.50. P: Davidson.
Samson Agonistes. Milton, J: *$7 net. Elston Press.
Samuels, Adelaide F. Father Gander's melodies for Mother Goose's grandchildren. [New issue.] '04(Je18) il. sq. D. †50 c. Little, B. & Co.
San Francisco State Normal School bulletins. il. O. pap. San Francisco St. Normal.
—Kenyon. Scandinavia. 25 c.
Sanborn, Arth. W. Young America in the hands of his friends: a political drama. '04(Ap9) D. 75 c. J. H. West.
Sanborn, Fk. B: New Hampshire. '04(My7) D. (American commonwealths ser.) **$1.10 net. Houghton, M. & Co.
SANCTIFICATION.
Dane. Why, when and how of sanctification. 25 c. Chr. Witness.
Ruth. Entire sanctification. 50 c. Chr. Witness.
See also Christian life;—Holiness;—Salvation.
Sandeau, Leonard S. J. Mademoiselle de la Seiglière; introd., notes and vocab. by Eliz. M. White. '04(Ja16) D. 40 c. Am. Bk.
Sanders, Ella K. Our little folks' Bible nature. '04(S3) il. (partly col.) 12°, 40 c.; bds., 25 c. Review and Herald.
Sane or insane? Starr, M. $1.25. M. Starr.
SANGIMIGNANO.
See Siena.
Sangster, *Mrs.* Marg. E. M. Little kingdom of home. '04(S24) il. O. **$1.50 net. J. F. Taylor.
Sangster, *Mrs.* Marg. E. M. That sweet story of old: life of Christ for young people. '04 (S10) il. 12°, $1.25. Revell.
SANITARY ENGINEERING.
Fletcher. Architectural hygiene. *$1.60 net. Macmillan.
Reid. Pract. sanitation. *$2 net. Lippincott.
Sutcliffe. Sanitary fittings and plumbings. *$1.60 net. Macmillan.
See also Plumbing;—Sewage and sewerage.
SANITARY SCIENCE.
See Hygiene;—Plumbing;—Sanitary engineering;—Sewage and sewerage.
Sanitary science. Eckels, H. S. $3.50. H. S. Eckels.
Sanoica, Wa. A., *comp.* Polish and German names of drugs and medicines; tr. to English and Latin. '04(Ja23) T. 75 c. W. A. Sanoica.
SANTA BARBARA, Cal.
Heath, *comp.* Guide to rides and drives in Santa Barbara and vicinity. 25 c. W. W. Osborne.
SANTA CLARA Co., Cal.
Carroll. Ten years in Paradise. $2.50. Popp.
Santa Claus' wonderful candy circus. Aye, O. 50 c. Laird.
Santos-Dumont, A. My air-ships. '04(Mr26) il. por. D. **$1.40 net. Century Co.
Sarto, Giuseppe. *See* Pius X.
Satan in society. Roumane, N. M. $1.50. Am. Pub. Co. (Pa.)
Satchel guide for the vacation tourist in Europe; ed. by W: J. Rolfe; 1904. '04(Ap23) 16°, **$1.50 net. Houghton, M. & Co.
SATIRE.
Graham, *pseud.* Misrepresentative men. $1. Fox.
Merriman. Letters from a son to his self-made father. $1.25. Robinson, L. Co.
Sanborn. Young America in the hands of his friends. 75 c. J. H. West.
See also Aphorisms;—Epigrams;—Wit and humor.
Satire. Dryden, J: *40 c. net. Macmillan.
Saul. *See* Browning, R.
Saunders, C: F. In a poppy garden. '04(F6) il. D. bds., $1.25. Badger.
Saunders, Marshall, [Margaret Marshall Saunders.] Nita, story of an Irish setter. [Also] Uncle Jim's burglar, and Mehitable's chicken. '04(Ag20) il. S. (Cosy corner ser.) †50 c. L. C. Page.
Savage, Minot J. Out of Nazareth. '04 (Ja23) 12°, *$1.20 net. Am. Unit.
Savage, T: Jefferson. Mystery of alcoholism revealed; with app. containing extracts fr. many mod. authorities on the effects of alcoholics. '04(Mr5) por. 16°, $1.50. Aldine Press.
Savonarola. Powell, E. L. $1; 50 c. Sheltman.
Sawyer, Josephine C. All's fair in love. '04 (F27) il. decor. D. †$1.50. Dodd.
Sawyer, W. C. Teutonic legends in the Nibelungenlied and the Nibelungen ring; introd. essay by F. Schultze. '04(Ap23) il. 12°, $2. Lippincott.
Sayce, Arch. H: Monument facts and higher critical fancies. '04(Je4) 12°, *75 c. net. Revell.
SCANDINAVIA.
Kennedy. Thirty seasons in Scandinavia. *$3.80 net. Longmans.
Kenyon. Scandinavia. 25 c. San Francisco St. Normal.
Scarborough, Mildred. The signal light. '04 (Mr5) il. D. **$1 net. Am. Bapt.
Scarlet letter. *See* Hawthorne, N.
Scarlet line, and other Bible stories. Rosenberger, E. D. 35 c. Brethren Pub. Ho.
SCEPTICISM.
See Skepticism.
Schaeffer, Oscar. Atlas and epitome of operative gynecology; ed. with additions, by J. C. Webster. '04(Mr5) il. in col. 8°, *$3 net. Saunders.
Schaffer, W: I., *rep.* *See* Pennsylvania. *Superior ct.* Repts.—*Supreme ct.* Repts.
Scheffel, Jos. V. v. Der trompeter von Säkkingen; introd., notes and vocab. by V. Buehner. '04(Ja2) pors. map, D. 75 c. Am. Bk.
Scheffel, Jos. V. v. Der trompeter von Säkkingen. '04(F6) 12°, (Siepmann's advanced German ser.) *80 c. net. Macmillan.
Schell, Stanley, *comp.* Hallowe'en festivities. '04(Ap16) 12°, (Werner's readings and recitations, v. 31.) 60 c.; pap., 35 c. Werner.
Scherer, Ja. A. B. Japan to-day. '04(Ap30) il. D. **$1.50 net. Lippincott.

Scherer, R. G., *rep.* *See* New York. *Cts. of record.*

Scherger, G: L. The evolution of modern liberty. '04(Mr26) D. **$1.10 net. Longmans.

Schierbrand, Wolf v. America, Asia and the Pacific; with ref. to the Russo-Japanese war and its results. '04(Jl2) D. **$1.50 net. Holt.

Schierbrand, Wolf v. Russia, her strength and her weakness. '04(My21) maps, O. **$1.60 net. Putnam.

Schiller, J. C. F: v. Mary Stuart; ed. fr. the Prompt book of Mme. Helena Modjeska by M. A. '04(Ap23) D. (William Warren ed. of stand. plays.) 15 c. W. H. Baker.

Schiller, J. C. F: v. Wilhelm Tell; tr. by Alb. G. Latham. '04(F27) por. 16°, (Temple classics.) 50 c.; flex. leath., 75 c. Macmillan.

Schiller, J. C. F: v. Wilhelm Tell. *See also* Wolf, E.

Schimpeler, Rea. Told by a child: the story of the Wah-wu-loos. '04(Ja9) il. sq. O. $1. Morton.

Schlicht, *Freiherr* v., *pseud.* *See* Baudissin, W. E. H. E., *Graf* v.

Schmall, C: N., *and* Shack, S: M. Elements of plane geometry. '04(Jl16) diagrs., 12°, $1.25. Van Nostrand.

Schmeisser, W: C. Lacrosse, from candidate to team; ed. by R. T. Abercrombie. '04 (My21) il. 16°, (Spalding's athletic lib., v. 17, no. 201.) pap., 10 c. Am. Sports.

Schmidt, L: M. Principles and practice of artificial ice-making and refrigeration. 2d ed., rev. and enl. '04(My7) il. pls., 12°, $2.50. Phila. Bk.

Schneck, Fk. J. Inductive phonography. '04 (S10) sq. S. $1. F. J. Schneck.

Schoch, W: Introd. to geometry: exercises for beginners. '04(Ag20) il. diagrs., 12°, 60 c. Allyn & B.

Schofield, R. J., *comp.*, ["One of the craft."] Drummers' yarns and funny jokes. 11th crop. '04(Jl16) il. O. (Excelsior lib.) pap., 25 c. Excelsior.

Scholz, Gustave. Choice proverbs for grammatical analysis. '04(Ap16) 12°, pap., 20 c. Flanagan.

SCHOOL BOOKS.
See Schools.

School bulletin pubs. *See* Bardeen's.

SCHOOL MUSIC.
See Songs.

School of the heart. Fletcher, M. $1. Longmans.

School praise and song. Boyle, C: A. 45 c. C: A. Boyle.

SCHOOLS.

Barry. Hygiene of the school room. $1.50. Snow & F.

Bruce, *comp.* School board manual. 50 c. Am. School.

Carson *and* Roe, *comps.* Public school libraries for all grades. (Free on application.) Univ. of Ore.

Hanus. A modern school. *$1.25 net. Macmillan.

Johnson. Old time schools and school bks. **$2 net. Macmillan.

SCHOOLS.—*Continued.*

Littlefield. Early schools and school bks. of New Eng. $12. Club Odd Vol.

Moore, *and others.* Regulus for day schools, juvenile classes, etc. 35 c. Flanagan.

Pellatt. Public schools and public opinion: apology for certain methods in Eng. higher educ. $1. Longmans.

Smith, J. W. Defects of vision and hearing in pub. schools. 50 c. Flanagan.

Worthington. The tocsin: an arraignment of public school systems. 50 c. B'way Pub.

See also Architecture; — Education; — Kindergarten;—Lighting;—Sunday-school;—Teachers and teaching;—*also* Pierce, S.;—Uppingham.

Schools of Charles the Great. Mullinger, J. B. *$4 net. Stechert.

Schorb, G: Nuts to crack; popular riddles, parlor amusements, card tricks, etc. '04 (Jl16) il. D. pap., 10 c. Laird & L.

Schroeder, J. H: Applied materia medica. '04(F27) 12°, **$1.25 net. Clarke.

Schücking, Levin. Die drei freier; ed. by O. Heller. '04(F13) S. (Internat. modern lang. ser.) 30 c. Ginn.

Schuler, H: A. Hist. of the Hereford Literary Soc., 1875-1903. '04(Je11) pls., pors. 12°, $1.50. Berkemeyer.

Schultz, G., *and* Julius, P. Systematic survey of the organic coloring matters. 2d ed., rev. and enl. by A. Green. '04(Ap23) 8°, *$7 net. Macmillan.

Schwartz, *Dr.* v. Fire and explosion risks; fr. rev. Germ. ed. by C: T. C. Salter. '04 (Jl30) 8°, **$5 net. Lippincott.

Schwartz, J. M. W. van der P., ["Maarten Maartens."] Dorothea. '04(My14) D. †$1.50. Appleton.

Schwenkfelders in Pennsylvania. Kriebel, H. W. $3.50. New Era Print.

SCIENCE.

Allbutt. Notes on composition of scientific papers. *$1 net. Macmillan.

Franklin. Socialization of humanity. $2. Kerr.

Nansen, *ed.* Norwegian North Polar expedition; scientific results. v. 4. $8.50. Longmans.

Wood. Beginnings of faith and science. $1. Horner.

See also Astronomy; — Botany; — Chemistry; — Evolution;—Geography;—Geology;—History;—Logic;— Man;— Medicine;—Microscope;—Natural history;— Philosophy;—Physics;—Political science;—Psychology;—Religion and science;——Social science;—Theology;—Zoology.

Science of figures. Grogan, R. S. 25 c R. S. Grogan.

Science ser. *See* Putnam's.

Science text books. *See* Heath's

Scientific aspects of Mormonism. Nelson, N. L. **$1.75 net. Putnam.

Scientific tone production. James, M. I. *$1 net. C. W. Thompson.

Scofield, W: C. Sin of omission. '04(My7) 12°, *75 c. net. Revell.

Scoggin, G. C. *See* Tolman, H. C.

Scollard, Clinton. The lyric bough. '04(Ap2) 12°, **$1.25 net. Pott.

Scollard, Clinton, *and* Rice, Wallace. Ballads of valor and victory. '04(Mr5) 8°, **$1.50 net. Revell.

SCOTLAND.
Clarke. Short studies in education in Scotland. *$1.20 net. Longmans.
Dougall. The Burns country. $2. Macmillan.
See also Church of Scotland;—Edinburgh;—Perth.

Scott, Clara H. Truth in song. [New ed.] '04(Mr12) por. D. bds., 30 c. Stockham.

Scott, H: E. The alderman's wife. '04(Je11) il. D. pap., 25 c. H: E. Scott.

Scott, Hugh S., ["Henry Seton Merriman."] "The Last Hope." '04(S10) il. D. †$1.50. Scribner.

Scott, Hugh S. Tomaso's fortune, and other stories. '04(Ap2) D. †$1.50. Scribner.

Scott, J. E. In Famine land: observations and experiences in India during the great drought of 1899-1900. '04(F20) il. D. **$2.50 net. Harper.

Scott, R: J: E., *comp.* Questions in obstetrics asked by the N. Y. State Board of Medical Examiners. '03. '04(F6) 12°, (State board examination ser.) *$1.50 net. Lea.

Scott, R: J: E., *comp.* Questions in pathology and diagnosis asked by the N. Y. State Board of Medical Examiners. '04(Jl16) 16°, (State board examination ser.) *$1.50 net. Lea.

Scott, R: J: E., *comp.* Questions in surgery asked by the N. Y. State Board of Medical Examiners. '04(Jl16) 16°, (State board examination ser.) *$1.50 net. Lea.

Scott, R: J: E., *ed.* Questions in therapeutics. '03. '04(F6) 12°, (State board examination ser.) *$1.50 net. Lea.

Scott, Rob. Forsyth. Theory of determinants and their applications. (G. B. Mathews.) '04(Jl30) 8°, *$2.50 net. Macmillan.

Scott, *Sir* Wa. Lady of the Lake; topog. by Sir G: B. Airy; notes by A. Lang. '04 (Je25) il. map, 8°, $2. Macmillan.

Scott, *Sir* Wa. Marmion, cantos 1 and 6; ed. by M. Macmillan. '04(Ja16) 12°, pap., *25 c. net. Macmillan.

SCOTT, *Sir* Walter.
Beaver, *and others.* Aid to study and teaching of "Lady of the Lake." 25 c Whitaker & R.

SCOTTISH LITERATURE.
Maclean. Literature of the Highlands. *$2.50 net. Scribner.
See also Ballads.
Scottish reminiscences. Geikie, *Sir* A. $2.50. Macmillan.

SCREWS.
Colvin. Threads and thread cutting. 25 c. Derry-Collard.
Perrigo. Change gear devices, showing develop. of screw cutting lathe, etc. $1. Locomotive.

Scribner, Gilbert H. Where did life begin?: inquiry as to probable place of beginning and natural courses of migration therefrom of flora and fauna of the earth. New ed. '04(Mr19) por. D. **$1 net. Scribner.

Scribner's contemporary science ser.; ed. by H: H. Ellis. 12°, $1.50. Scribner.
—Ellis. Man and woman.

Scribner's famous art cities. 8°. Scribner.
—Pauli. Venice. *$1.50 net.

Scribner's library of sport. il. 8°. Scribner.
—Hutchinson, *ed.* Fishing. 2 v. *$7.50 net.

Scroll of the disembodied man. Collins, M. 50 c. Lane.

Scruples. Cobb, T: †75 c. Lane.

Scudder, Vida D. An introd. to the writings of John Ruskin. Rev. ed. '04(F13) 16°, (Students' ser. of Eng. classics.) 50 c. Sibley.

SCULPTORS.
See Sculpture.

SCULPTURE.
Caffin. American masters of sculpture. **$3 net. Doubleday, P.
Mach. Greek sculpture. $4.50. Ginn.
Sea stories for wonder eyes. Hardy, *Mrs.* A. S. 75 c. Ginn.

Seabury, Jos. B. Porto Rico, the land of the rich port. '04(Ap16) il. map, 12°, (World and its people, bk. 12.) 50 c. Silver.

Seager, H: Rogers. Introduction to economics. '04(Mr12) O. **$2 net. Holt.

Seagulls, and other poems. Welsford, E. **$1 net. Putnam.

Seaman, Abel. *See* Sturgis, G. F.

SEAMANSHIP.
See Navigation.

SEASHORE.
Furneaux. The seashore. *$1.50 net. Longmans.
Hardy. Sea stories for wonder eyes. 75 c. Ginn.

Seaton, G: A. *See* Rogers, W. O.

SEATON, John Colborne, *Lord.*
See Colborne, J:

SECCHI, Angelo.
Hale, Ellerman *and* Parkhurst. Spectra of stars of Secchi's fourth type. *$1.50 net. Univ. of Chic.

Secker, W: Singular actions of consistent Christians. '04(S17) 12°, $1. Revell.

SECOND ADVENT.
Pickett. Renewed earth. $1. Pickett.

Second coming. Marsh, R: †75 c. Lane.

Second coming of Christ. Speer, R. E. *25 c. net. Winona.

Second Mrs. Jim. Conrad, S. †$1. L. C. Page.

Secret name (The). Dougherty, J. M. $1.25. Jennings.

Secret of the Everglades. Marchant, B. $1. Mershon.

SECRET SOCIETIES.
Rosen. Reply to my critics of "The Catholic church and secret societies." 10 c. P. Rosen.
See also Freemasonry;—Knights of Pythias.

SECTS.
See Salvation Army.

SECURITIES.
Smythe, *comp.* Obsolete Am. securities and corporations. $5; $7.50. R. M. Smythe.
See also Bonds.

Seder service for Passover Eve. Cowen, *Mrs.* P. 30 c.-$2.50. P. Cowen.

Sedgwick, H: D. Francis Parkman. '04 (Je4) por. D. (Am. men of letters.) **$1.10 net. Houghton, M. & Co.

Seegmiller, Wilhelmina. Little rhymes for little readers. '04(Jl16) il. 8°, $1.25. Rand, McN. & Co.

Seeing darkly. Jones, J. S. **75 c. net. Presb. Bd.

Seeker (The). Wilson, H. L. †$1.50. Doubleday, P.

Seekers after God. Farrar, F: W. 75 c. Burt.
Seeking life. Brooks, P. **$1.20 net. Revell.
Seeking the kingdom. Day, E. E. *$1.50 net. Macmillan.
Segundo libro de espanol. Worman, J. H. 40 c. Am. Bk.
Seiners (The). Connolly, J. B. †$1.50. Scribner.

SEISMOLOGY.
See Earthquakes.

SELBORNE.
White. Natural hist. of Selborne. *$1.50 net. Lane.
Selby, N. H., *pseud.* Real diary of a real girl. '04(Je25) pls., 12°, 75 c. Street.
Selden, W: A. Bird paint book. '04(Je18) il. 4°, bds., $1.25. Saalfield.
Self cure of consumption without medicine. Davis, C. H. S. *75 c. net Treat.
Self-help. Smiles, S: 60 c. Am. Bk.
Sell, H: T. Bible studies in the life of Paul. '04(My14) 12°, *50 c. net. Revell.
Sell, W: F. Development lessons in mensuration. 2d ed. '04(Ja23) D. bds., 25 c. Flanagan.
Semeiology and diagnosis of diseases of children. Filatov, N. F. 2 v. $7; $8.50. Cleveland Press.
Sempers, C: T. *See* Redfern, *Mrs.* C: H.
Senator, Hermann, *and* Kaminer, S., *eds.* Krankheiten u. Ehe: darstellung der Beziehungen zwischen Gesundheitsstörungen u. Ehegemeinschaft, in verbindung mit Dr. G. Abelsdorff, L. Blumreich, u.a. In 3 pts. pts. 1, 2. '04(My21) O. pap., pts. 1 and 2, $3.75. Rebman.
Seneca, L. A. Morals. '04(Je25) 12°, (Home lib.) †$1. Burt.

SENECA, Lucius A.
Farrar. Seekers after God: lives of Seneca, Epictetus and Marcus Aurelius. 75 c. Burt.
Senior country reader. Buchanan, H. B. M. *50 c. net. Macmillan.
Sensenig, D: M., *and* Anderson, R. F. Key to Essentials of arithmetic. '04(Ag27) diagrs., 12°, (Sensenig-Anderson ser.) 75 c. Silver.
Sermon and preaching. Foxell, W. J. **$1.25 net. Dutton.
Sermonettes. Lamennais, F. R. *80 c. net. McClurg.

SERMONS.
American pulpit, 1903-'04. 15 c. Brooklyn Eagle.
Anderson. Compulsion of love. 50 c. Jennings.
Asterius. Ancient sermons for modern times. *50 c. net. Pilgrim Press.
Banks. Great portraits of the Bible. $1.50. Eaton & M.
Bayley. "Little ten-minutes": a pastor's talks with children. $1. Carson-H.
Behrends. The Christ of nineteen centuries. *$2 net. Ventres.
Bramston. Fratribus: sermons in Winchester Coll. $2. Longmans.
Creighton. Mind of St. Peter, and other sermons. *$1.20 net. Longmans.
Davidson. Waiting upon God. *$2 net. Scribner.

SERMONS.—*Continued.*
Edwards. Selected sermons. 25 c. Macmillan.
Gould. In what life consists; sermons. *$1.50 net. Pilgrim Press.
Henson. Value of the Bible, and other sermons. $1.75. Macmillan.
Hepworth. Making the most of life. **$1 net. Dutton.
Hunt, *ed.* Sermons on social subjects. *$1.40 net. Whittaker.
Inge. Faith and knowledge. *$1.50 net. Scribner.
Jones, S. S. Seeing darkly. **75 c. net. Presb. Bd.
Leeds. Christian philosophy of life. **$1.25 net. Houghton, M. & Co.
Little. Angel in the flame: sermons. *50 c. net. Jennings.
Locke. Five minute talks. 2d ser. *$1.25 net. Young Churchman.
McAfee. Tenth commandment.—Worth of a man. ea., *25 c. net. Winona.
MacDonald. Mercies of the sacred heart. 60 c. Wagner.
Mitchell. The staff method. **75 c. net. Presb. Bd.
Moule. Temptation and escape. 40 c. Whittaker.
Murray. Sermons to young people. 15 c. W: L. S. Murray.
Randolph. Ember thoughts. 75 c. Longmans.
Rice. Illustrations for sermons. **$1 net. Putnam.
Shaw. The difficult life. *25 c. net. Winona.
Spurgeon. Twelve sermons on precious promises. 50 c. Revell.
Wakeham. Sketches for sermons. $1.25. Wagner.
Watkinson. Transfigured sackcloth, and other sermons. **$1.25 net. Dutton.
Year's sermons; chiefly on the gospels. 2d ser. *$1.50 net. Wagner.
See also Illustrations (*religious*);—Lord's supper; — Ministers of the gospel;— Preachers; — Revivals.

Sermons by the devil. Harris, W. S. $1; $1.50; $2. Minter.

SERVANTS.
McCormac. White servitude in Md., 1634-1820. 50 c. Johns Hopkins.
Servants of all. Booth, B. 50 c. Salvation.

SERVIA.
Durham. Through the lands of the Serb. *$5 net. Longmans.
Service of security and information. Wagner, A. L. $1.50. Hudson-K.
Seton, G: A. *See* Rogers, W. O.
Sevastopol. Tolstoi, *Count* L. N. †$1.50. Funk.
Seven churches and the seven seals. Wilcox, M. C. 10 c. Pacific Press.
Seventy-five years in old Virginia. Clairborne, J: H. *$2 net. Neale.
Sever, G: F. Electrical engineering experiments and tests on direct current machinery. '04(Ap2) il. O. bds., **$1 net. Van Nostrand.
Severy, M. L. The Darrow enigma. '04 (Ap9) il. D. †$1.50. Dodd.

SEWAGE AND SEWERAGE.
Rafter. Treatment of septic sewage. 50 c. Van Nostrand.
See also Sanitary engineering.

Sewell, Franklane, *and* Tilson, *Mrs.* Ida E. The poultry manual. 6th ed. '04(S24) il. 12°, 50 c.; pap., 25 c. Webb.

SEX.
Carstens. Natural sexual adviser. $1. H. P. A. Carstens.
Dean. Sexual love. $1. G. S. Dean.
Ellis. Man and woman. $1.50. Scribner.
Gibson, *and others.* Golden thoughts on chastity and procreation. $1.50; $2. J. L. Nichols.
Malchow. The sexual life. $3; $4. Burton.
Teasley. Private lectures to mothers and daughters on sexual purity. 50 c. Gospel Trumpet.
See also Generative organs.

Sextus Roscius Amerinus. Cicero, M. T. 30 c. B: H. Sanborn.
Sexual love. Dean, G. S. $1. G. S. Dean.

Shack, S: M. *See* Schmall, C: N.

Shackleton, Ja. System in poultry practice. '04(Mr12) il. 12°, pap., $1. J. Shackleton.

Shackleton, Rob. The great adventurer. '04 (Mr19) D. †$1.50. Doubleday, P.
Shadow of absent love. Jarman, *Mrs.* L. S. G. $1.50. Southern Pub. Co.
Shadow of the czar. Carling, J: R. 75 c. Little, B. & Co.

Shafer, Hugh B. A stockman's poems. '03. '04(F13) D. pap., 50 c. San Antonio Pr. Co.

Shafer, Sara A. The day before yesterday. '04(Mr12) 12°, †$1.50. Macmillan.

Shahan, T: Jos. Saint Patrick in history. '04(Ap2) S. *50 c. net. Longmans.

Shakespeare, W: Complete works; with hist. and analyt. prefaces, comments, [etc.], life of Shakespeare and a hist. of the early Eng. drama. [International ed.] '04 (Ap2) 12 v., il. col. pls. 12°. (App. to pubs. for price.) Univ. Soc.

Shakespeare, W: As you like it; ed. by Flora Masson. '04(Ap30) il. S. (Temple school Shakespeare.) 50 c. Holt.

Shakespeare, W: Comedy of As you like it; ed., with notes, by W: J. Rolfe. '04(Ja2) il. S. 56 c. Am. Bk.

Shakespeare, W: Elizabethan Shakspere; ed. by Mark Harvey Liddell. v. 2, The tempest. '04(Jl16) 4°, bds., **$12.50 net. Doubleday, P.

Shakespeare, W: Hamlet; ed., with notes, by W: J. Rolfe. '04(F13) il. S. 56 c. Am. Bk.

Shakespeare, W: Hamlet; ed. by Oliphant Smeaton. '04(Ap30) il. S. (Temple school Shakespeare.) 50 c. Holt.

Shakespeare, W: Hamlet; ed. by A. W. Verity. '04(Ap23) 12°, *80 c. net. Macmillan.

Shakespeare, W: Hamlet; ed. by W: A. Neilson. '04(Ja2) 16°, (Lake English classics.) 25 c. Scott, F. & Co.

Shakespeare, W: Julius Cæsar; ed., with notes, by W: J. Rolfe. '04(F13) S. 56 c. Am. Bk.

Shakespeare, W: Julius Cæsar; ed. by F. Armytage-Morley. '04(Ap30) il. S. (Temple school Shakespeare.) 50 c. Holt.

Shakespeare, W: King Henry v.; ed. by W: J. Rolfe. [New rev. ed.] '04(Jl9) il. por. S. 56 c. Am. Bk.

Shakespeare, W: King Richard III.; ed. by W. J. Rolfe. [New rev. ed.] '04(Jl16) il. S. 56 c. Am. Bk.

Shakespeare, W: Macbeth; ed. by T: Marc Parrott. '04(Jl30) S. (Gateway ser. of Eng. texts.) 40 c. Am. Bk.

Shakespeare, W: Macbeth; ed., with notes, by W: J. Rolfe. '04(F13) il. S. 56 c. Am. Bk.

Shakespeare, W: Macbeth; ed., with notes, [etc.,] by Ctte. Porter and Helen A. Clarke. [First folio ed.] '04(S17) S. **50 c. net; flex. leath., **75 c. net. Crowell.

Shakespeare, W: The merchant of Venice; ed. by Felix E. Schelling. '04(Ja9) por. S. (Gateway ser. of English texts.) 35 c. Am. Bk.

Shakespeare, W: The merchant of Venice; ed. by Ctte. Porter and Helen A. Clarke. [First folio ed.] '04(Mr26) S. **50 c. net; limp leath., **75 c. net. Crowell.

Shakespeare, W: The merchant of Venice; ed. by Rob. Sharp. '04(Ap2) por. sq. D. (Johnson ser. Eng. classics.) 30 c.; flex. bds., 25 c. B. F. Johnson.

Shakespeare, W: A midsummer night's dream; ed., with notes, by W: J. Rolfe. '04(F13) il. S. 56 c. Am. Bk.

Shakespeare, W: Othello; ed., with notes, by W: J. Rolfe. '04(F13) S. 56 c. Am. Bk.

Shakespeare, W: Poems and songs. '04 (S24) por. 16°, (Caxton pocket classics.) *$1.25 net. Scribner.

Shakespeare, W: Richard II.; ed. by W. Keith Leask. '04(Ap30) il. S. (Temple school Shakespeare.) 50 c. Holt.

Shakespeare, W: Romeo and Juliet; ed. by W: J. Rolfe. [New rev. ed.] '04(Jl2) il. S. 56 c. Am. Bk.

Shakespeare, W: The tempest; ed., with notes, by W: J. Rolfe. '04(F13) S. 56 c. Am. Bk.

Shakespeare, W: Twelfth night; ed., with notes, by W: J. Rolfe. '04(F27) il. S. 56 c. Am. Bk.

SHAKESPEARE, William.
Beaver, *and others.* Aid to study and teaching of "Merchant of Venice." 25 c. Whitaker & R.
Boas. In Shakespeare's England. **$1.50 net. Pott.
Chambers. Metre of Macbeth. 75 c. Princeton Press.
Collins. Studies in Shakespeare. *$2 net. Dutton.
Dyce. General glossary to Shakespeare's works, adpt. to Cambridge text. $3; $5. Estes.
Jameson. Shakespeare's heroines. 50 c.; 75 c. Macmillan.
Joyce. Shakespere: personal recollections. $1. B'way Pub.
Lamb. Tales from Shakespeare. $1.50. Macmillan.
Lambert, *comp.* Cartae Shakespearanae: chronolog. cat. of evidence rel. to life and works. *$1 net. Macmillan.
Rolfe. Life of William Shakespeare. $3; $5. Estes.
Smith, D. N., *ed.* Eighteenth century essays on Shakespeare. *$3 net. Macmillan.

SHAKESPEARE, William.—*Continued.*
Sykes. Syllabus of a collegiate course of thirty lectures on Shakespeare. 10 c. Teachers' Coll.
Tolman. Views about Hamlet. **$1.50 net. Houghton, M. & Co.
Shaler, Nath. S. The citizen: a study of the individual and the government. '04(Mr5) D. **$1.40 net. Barnes.
Shaler, Nath. S. The neighbor; natural hist. of human contacts. '04(Ap23) D. **$1.40 net. Houghton, M. & Co.
Shame of the cities. Steffens, L. **$1.20 net. McClure, P.
Shand, Alex. I. Old-time travel. '04(Ap2) 12°, **$3.50 net. Pott.
Shape of fear. Peattie, E. W. †75 c. Macmillan.
Sharon, Trafford. A Jew's Christian. '04 (F27) il. 12°, pap., 25 c. J. S. Ogilvie. Am. Bk.
Sharp, Dallas L. Roof and meadow. '04 (Ap23) il. D. **$1.50 net. Century Co.
Sharp, Dallas L. A watcher in the woods. '04(Ja2) il. D. 84 c. Century.
Sharp, Luke, *pseud. See* Barr, R.
Sharp & Alleman Co.'s lawyers' and bankers' directory for 1904, Jan. ed. '04(Ja23) O. shp., $5. Sharp & A.
Shaw, G: Bernard. Man and superman. '04 (Je11) D. **$1.25 net. Brentano's.
Shaw, G: Bernard. Quintessence of Ibsenism. [New ed.] '04(Ap30) D. $1. Brentano's.
Shaw, H: *See* Alden, E.
Shaw, J: B. The difficult life. '04(Ja23) S. (Innner circle ser.) leatherette, *25 c. net. Winona.
Shaw, L. H. de V., [*and others.*] Snipe and woodcock. '03. '04(F6) il. D. (Fur. feather and fin ser.; ed. by A. E. T. Watson.) $1.75. Longmans.
Shaw, T: Feeding and management of live stock. 2d ed. '04(S24) il. 12°, $1; pap., 50 c. Webb.
Shaw, T: Weeds and how to eradicate them. '04(S24) il. 12°, 50 c.; pap., 25 c. Webb.
She stoops to conquer. *See* Goldsmith, O.
Shea, Cornelius. Bicycle and gun. '04 (Ag13) 12°, pap., 10 c. Street.
Shearer, W: J: Gems of wisdom from Bible, literature and proverbs. '04(Je25) D. $1. Richardson, S.
Shearer, W: J: Morals and manners. '04 (Ap2) D. 75 c. Richardson, S.
SHECHITAH.
See Jews.
Shedd, Bessie H. One hundred authors; outlines in Eng. and Am. literature. '04 (Ag20) S. 30 c. Flanagan.
Shedd, Ephraim C. Composition at sight in Latin. '04(Ja2) D. pap., 25 c. E. C. Shedd.
Shedd, W: Ambrose. Islam and Oriental churches: students' lectures on missions, Princeton Theol. Seminary, 1902-03. '04 (Jl30) D. **$1.25 net. Presb. Bd.
Shedlock, J. S. Beethoven. '04(Ja16) il. 16°, (Bell's miniature ser. of musicians.) 50 c.; flex. leath., $1. Macmillan.
Sheehan, P. A. "Lost angel of a ruined Paradise." '04(Ag13) D. *$1 net. Longmans.
SHEEP.
See Whitney, C.
SHEFFIELD PLATE.
See Plate.
Shelburne essays. More, P. E. **$1.25 net. Putnam.
Sheldon, Caro. Princess and pilgrim in England. '04(Je4) por. il. D. (Familiar guide ser.) †$1.25. Lucas-Lincoln.
Sheldon, G: *and* J. M. A. Newly exposed geologic features within the old "8000 acre grant." '04(Mr19) pl. 8°, $1. Sheldon.
Sheldon, *Mrs.* Georgie, [*Mrs.* G: S. Downs.] Katherine's sheaves. '04(Je25) il. D. $1.25. Federal.
Sheldon, S. L. Views of Cornell. '04(F6) il. obl. T. pap., 50 c. Andrus.
Shelland, Harry E. The new chauffeur: [a play.] '04(Jl30) 12°, pap., 15 c. Dick.
Shelland, Harry E. Two wandering Jews: [a play.] '04(Jl30) 12°, pap., 15 c. Dick.
Shelley, Percy Bysshe. Adonais; ed., with introd. and notes, by W: M. Rossetti. New ed., rev. with the assistance of A. O. Prickard. '04(Ja23) D. 90 c. Oxford Univ.
SHELLEY, Percy Bysshe.
Locock. Examination of the Shelley mss. in the Bodleian library. $2.50. Oxford Univ.
Sheer. Percy Bysshe Shelley. $5. C: P. Everett.
Shenandoah Valley and Virginia. Kellogg, S. C. $2. Neale Pub.
Shepard, Ja. H. Elements of inorganic chemistry, descriptive and qualitative. Rev. ed. '04(Jl16) il. 16°, (Science text-bks.) $1.12. Heath.
Shepard, Vinton R., *ed. See* Ohio. *Circuit ct.* Repts.—Nisi prius repts.
Shepheard, Harold B. The parables of man and of God. '03. '04(F6) D. *$1 net. Longmans.
Shepperson, Alfr. B. Cotton facts. '03. '04 (F20) 12°, 75 c. A. B. Shepperson.
Sherburne, Edm. C. Songs of a deeper note. '04(Ap23) por. D. $1.50. Badger.
SHERIFFS.
Whitlock. Guide for sheriffs and other officers. $5. Ill. Print.
Sheringham, Hugh, *and* Meakin, Nevill, *comps.* The court of Sacharissa. '04 (Ap23) 12°, †$1.50. Macmillan.
Sherlock Holmes stories. *See* Doyle, *Sir* A. C.
Sherwood, Marg., ["Elizabeth Hastings."] Story of King Sylvain and Queen Aimée. '04(Ap9) il. 12°, †$1.50. Macmillan.
Shipley, F: W: Certain sources of corruption in Latin manuscripts: based upon two manuscripts of Livy; thesis submitted to Univ. of Chicago for the degree of Doctor of Philosophy. '04(Jl30) 8°, pap., *60 c. net. Macmillan.
Shipman, L: Evan. The quality of youth. '04(My21) il. D. $1.25. Scott-T.
SHIPS AND SHIPBUILDING.
Holms. Practical shipbuilding. 2 v., $18. Longmans.
Peabody. Naval architecture. $7.50. Wiley.
See also War-ships.
Shoemaker, Michael M. Heart of the Orient; saunterings through Georgia, Armenia, Persia, Turkomania and Turkestan to the Vale of Paradise. '04(Jl16) il. O. **$2.50 net. Putnam.

Shoemaker, Michael M. Palaces and prisons of Mary Queen of Scots; rev. by T: A. Croal. '04(Mr26) il. plans, Q. leath., *$5 net; Large pap. ed., *$12 net. Putnam.

Short (A) cut to happiness, by the author of "The Catholic church from within"; pref. by B. W. Maturin. '04(Je25) 12°, *75 c. net. Herder.

SHORTHAND.
See Stenography.

Shotwell, J. T. Syllabus of a course of six lectures on the French Revolution. '03. '04(F13) 8°, (Extension syllabi, ser. B, no. 2.) pap., 10 c. Teachers' Coll.

Show girl and her friends. McCardell, R. L. 75 c. Street.

SHRUBS.
Emerson. Trees and shrubs of Mass. 2 v. **$12 net. Little, B. & Co.
Newhall. Trees of northeastern America. [Also] Shrubs. $2. Putnam.

Shurter, Edn. D. Public speaking: treatise on delivery; with selections. '04(Ap9) 12°, 90 c. Allyn & B.

Shute, A. Lincoln. Fatherhood of God; introd. by Bp. S. M. Merrill. '04(My21) D. $1. Eaton & M.

Si (El) de las niñas. Moratin, L. F. de. 50 c. Am. Bk.

SIBERIA.
De Windt. From Paris to New York by land. **$3 net. Warne.

Sibley, W. G. Story of freemasonry. '04 (Mr5) 16°, 50 c. Lion's Paw.

Sichel, Edith. *See* Russell, G: W. E.

Sichel, Walter. Life of Lord Beaconsfield. '04(Jl30) il. 16°, **$1 net. Dutton.

Siddons, A. W. *See* Godfrey, C.

Sidgwick, *Mrs.* Alfr. The beryl stones. '03. '04(F13) D. †$1.50. Longmans.

Siege days. Mateer, *Mrs.* A. H. **$1.25 net. Revell.

SIENA.
Gardner. Story of Siena and Sangimignano. $1.75. Macmillan.

Sienkiewicz, Henryk. Life and death, and other legends and stories; fr. the Polish by J. Curtin. '04(Ap16) il. D. †$1. Little, B. & Co.

Sienkiewicz, Henryk. With fire and sword; fr. the Polish by J. Curtin. Pop. ed. '04 (Je4) il. 12°, 75 c. Little, B. & Co.

Sienkiewicz, Henryk. Without dogma; fr. the Polish by I. Young. Pop. ed. '04 (Je4) il. 12°, 75 c. Little, B. & Co.

Siepmann's advanced German ser. 12°, *80 c. net. Macmillan.
—Scheffel. Der trompeter von Säkkingen.

Siepmann's elementary German ser. 12°, *50 c. net. Macmillan.
—Hansjakob. Aus dem leben eines unglücklichen.

Sigma, (*pseud.*) Personalia: intimate recollections of famous men. '04(Ja23) D. *$1.25 net. Doubleday, P.

Sign of triumph. Stevens, S. †$1.50. L. C. Page.

Signal light. Scarborough, M. **$1 net. Am. Bapt.

Signist (The); or, a manual of lettering. '04(Ja30) 12°, $1.50. W: T. Comstock.

Silas Marner. Eliot, G: 40 c. Am. Bk.

Silent places. White, S. E: †$1.50. McClure, P.

Silliman memorial lectures. *See* Thomson, J. J:

Silver modern music ser. 8°. Silver.
—Smith, Eleanor. Common school book of vocal music. 10 c.—Third book of vocal music. 54 c.

Silver ser. of modern lang. text-books. D. Silver.
—Loiseaux. Spanish composition. 75 c.

Silver standard ser. of mathematics. 12°. Silver.
—Aley *and* Rothrock. Essentials of algebra. $1.

Sime, D: Rabies. '04(F6) 8°, *$3.50 net. Macmillan.

Simkins, W. S. Suit in equity in the federal courts. '04(Je11) O. shp., $5. Von Boeckmann.

Simmonds, F. W. Normal institute physiology; with blackboard drawings. '04(Ag20) D. 50 c.; pap., 30 c. Crane.

Simms, Evelyn. Love and a way: comedy. '04(F13) D. pap., 15 c. Dick.

Simon, C: E. Manual of clinical diagnosis. 5th ed. '04(Ap16) 8°, *$4 net. Lea.

Simon Peter, fisherman. Thomas. 75 c Eaton & M.

Simonds, Allan T. Bubbles from homemade soap: [poems.] '04(Ag13) 16°, pap., 50 c. A. E. Baker.

Simple guides to Christian knowledge. See Longmans'.

Simplicity in life. Vance, Ja. I: *25 c. net. Winona.

Simpson, J. B. Hamiltonism vs. Jeffersonism: refutation of calumnies against Alexander Hamilton. '04(Jl30) D. pap., 50 c. Howorth.

Sims, R. M., *ed. See* California. Corporation laws.

SIN.
Abbetmeyer. Old Eng. poetical motives derived from doctrine of sin. 25 c. Lemcke.
See also Salvation;—Temptation.

Sin of omission. *See* Campbell, S. W:—Scofield, W: C.

Singer, Isidore, *ed.* Russia at the bar of the American people: a memorial of Kishineff. '04(Ap2) D. **$1.50 net. Funk.

Singer, Isidore, [*and others,*] *eds.* Jewish encyclopædia. v. 6-7. Q. subs., per v., $7; hf. mor., $9. Funk.

SINGING.
Greene. Standard graded course of singing. Grade 1. $1. Presser.
Morse, *comp.* Graded list of studies and songs for singing teachers. gratis. Homeyer.
Smith, E. Common school book of vocal music. 10 c. Silver.
See also Church music;—Hymns;—Songs;—Voice.

Singleton, Esther, *ed.* Japan as seen and described by famous writers. '04(My7) il. O. **$1.60 net. Dodd.

Singleton, Esther, *ed.* Russia as seen and described by various writers. '04(Je4) il. O. **$1.60 net. Dodd.

Singoalla. Rydberg, V. $1.25. Grafton Press.

Singular actions of consistent Christians. Secker, W: $1. Revell.
Singular Miss Smith. Kingsley, *Mrs.* F. M. †$1.25. Macmillan.
Sinjohn, John, *pseud.* *See* Galsworthy, J:
Sioussat, St. George L. The English statutes in Maryland. '03. '04(F6) O. (Johns Hopkins Univ. studies, v. 21, nos. 11-12.) pap., 50 c. Johns Hopkins.
Sir Mortimer. Johnston, M. †$1.50. Harper.
Sir Roger de Coverley papers. *See* Addison, J.
Sister Nivedita. *See* Noble, M. E.
Sister Teresa. Moore, G: †50 c Lippincott.
SKEPTICISM.
Blatchford. God and my neighbor. $1. Kerr.
See also Agnosticism.
Sketches for sermons. Wakeham, R: K. $1.25. Wagner.
SKIAMETRY.
See Optics.
SKIN.
Collins. Diseases of the skin. $3.50. Mallen.
Skinner, C: M. Little gardens: how to beautify city yards and small country spaces. '04(My14) il. D. **$1.25 net. Appleton.
Skinner, Fk. W. Types and details of bridge construction. Pt. 1, Arch spans. '04(Ag20) il. O. $3. McGraw.
Sladen, Douglas B. W. Japan in pictures; with descriptive writing. '04(Je18) 68 il. obl. 8°, $1.25. Warne.
Sladen, Douglas B. W. The Japs at home. New cheaper ed. '04(Ap2) il. 12°, pap., 25 c. Warne.
Slatin, *Sir* Rudolph C., (*Pasha.*) Fire and sword in the Sudan; tr. by Sir F. R. Wingate. Popular ed. '03. '04(F6) il. pors. map, D. $2. Longmans.
Slattery, C: L. Edward Lincoln Atkinson. '04(Mr26) D. **$1 net. Longmans.
Slav invasion and the mine workers. Warne, F. J. **$1 net. Lippincott.
Slav or Saxon. Foulke, W: D. $1. Putnam.
SLAVERY.
Dixon. Hist. of Missouri compromise and slavery in Amer. politics. $4. Clarke.
See also Negroes.
SLEEP.
George, *ed.* How to sleep. 50 c. Flanagan.
Picton. Panorama of sleep. $1. Philosophic.
Sleeping beauty. *See* Fairy gifts.
Sleepy Hollow. *See* Irving, W.
Slicer, T: Roberts. Percy Bysshe Shelley; with an il. bibliog. '04(Mr5) 8°. $5. C: P. Everett.
SLIDE RULE.
See Calculating scale.
Slipper's A B C of fox hunting. Somerville, E. Œ. *$3.60 net. Longmans.
Slow and sure. Alger, H., *jr.* †75 c. Burt.
Smart, W:, *and* Smith, Adam. Return to protection. '04(Je11) 12°, *$1.60 net. Macmillan.
Smeaton, Oliphant. Edinburgh and its story. '04(Jl9) 4°, *$6 net. Macmillan.
Smedley, Emma. Institution recipes in use at the Johns Hopkins Hospital and Drexel Institute lunch room. '04(Jl30) 12°, $1. W. F. Fell.
Smellie, Alex. Men of the covenant. '04 (Ap16) il. pors. 8°, *$2.50 net. Revell.
Smiles, S: Self-help; ed. by R. L. Bower. '04(My7) D. (Eclectic school readings.) 60 c. Am. Bk.
Smith, —. *See* Ames, J. B.
Smith, A. Watt. Physical deterioration, its causes and the remedy. '04(Ag13) 12°, **$2 net. Dutton.
Smith, Adam. Wealth of nations: a new and condensed ed.; with pref. and introd. by H. Macpherson. '04(Je4) D. *$1 net. Crowell.
Smith, Adam. *See also* Smart, W:
Smith, Annie L., ["Catharine von Scyler," *pseud.*] Rosine. '04(Ja23) por. 12°, $1. B'way Pub.
Smith, Carroll B. Fertilizers. '04(Ja9) S. pap., 25 c. Citrograph Bk.
Smith, Carroll E. Pioneer times in the Onondaga country. '04(My21) por. O. $3; hf. mor., $5. Bardeen.
Smith, C: E. Practical course in touch typewriting. Single keyboard ed. '04(Ja9) O. pap., 50 c. Pitman.
Smith, C: Sprague. Working with the people. '04(My7) S. (Hdbks. for practical workers in church and philanthropy; ed. by S: M. Jackson.) **50 c. net. Wessels.
Smith, D. Nichol, *ed.* Eighteenth century essays on Shakespeare. '04(Ja16) 8°, *$3 net. Macmillan.
Smith, D: Eugene. Grammar school arithmetic. '04(Jl9) il. D. 65 c. Ginn.
Smith, D: Eugene. Primary arithmetic. '04 (My14) D. 30 c. Ginn.
Smith, E. W. Electricians' manual of diagrams. '04(S17) diagrams, 16°, 25 c. Phila. Bk. Co.
Smith, Edg. C. Maps of the state of Maine: bibliog. of maps of Maine. '04(Mr26) fold. map, D. 75 c. Edg. C. Smith.
Smith, Edm. H., *ed.* *See* New York. *Ct. of appeals.* Rules.
Smith, E: Garstin. Life and reminiscences of Rob. G. Ingersoll. '04(Ap2) il. pors. D. $2; ed. de luxe, mor., $25. Nat. Weekly.
Smith, Eleanor. Common school book of vocal music. '04(S3) 8°, (Modern music ser.) bds., 10 c. Silver.
Smith, Floyd R., *and* Perry, Arth. C., *jr.* Geography of New York, the state—the city. '04(S17) il. maps, sq. D. 40 c. Am. Bk.
Smith, Fred., *ed.* Wild animal life. '04 (Ap2) 12°, **$2 net. Pott.
Smith, G. C. Moore. Life of John Colborne Field Marshal Lord Seaton. '04(Ja2) 8°, *$5 net. Dutton.
Smith, G: J. Longmans' briefer grammar. '03. '04(F6) D. 40 c. Longmans.
Smith, Hermann. The world's earliest music; music traced to its beginnings. '04 (S24) il. 12°, *$1.75 net. Scribner.
Smith, J. Ernest, *ed.* *See* Delaware. Business corporations.
Smith, J. Pauline. *See* Browning, R.
Smith, J. R., *ed.* Legal and business forms, for use in Tennessee. '04(Mr26) S. shp., $1.50. McQuiddy Ptg.
Smith, J. Ritchie. Teaching of the Gospel of John. '04(My7) il. 12°, *$1.50 net. Revell.

Smith, J. Whitefield. Defects of vision and hearing in the public schools. '04(Je4) 16°, 50 c. Flanagan.

Smith, Jos. McG., *comp.* *See* New York. Digest.

Smith, Jos. W. Training for citizenship. [New issue.] '04(Je18) D. 90 c. Longmans.

Smith, M. R., *rep.* *See* Missouri. *St. Louis and Kansas City cts. of appeals.* Cases.

Smith, Rockwell B. *See* Judd, H: A.

Smith, S. Jennie. Trying it on Beldon: a comedy. '04(Ap23) D. (Ed. of plays.) pap., 15 c. W. H. Baker.

SMITH, Thomas.
Konkle. Life and times of T: Smith, 1745-1809. *$4 net. Campion.

Smith, W: Alex. Training for examinations, topics and questions in U. S. history and civics. '04(Ag20) 12°, pap., 25 c. W: A. Smith.

Smith, W: Hawley. The promoters. '04 (Je25) il. D. $1.50. Rand, McN. & Co.

Smith, Zacariah F: Battle of New Orleans, incl. previous engagements between the Americans and the British, the Indians, and the Spanish which led to the final conflict on the 8th of Jan., 1815. '04(Mr5) pl. por. maps, 4°, (Filson Club pubs., no. 19.) pap., $3. Morton.

SMITHSON, James.
Langley. James Smithson. 10 c. Smithsonian Inst.

Smythe, Roland M., *comp.* Obsolete Am. securities and corporations. '04(Jl16) facsimile, O. $5; mor., $7.50. R. M. Smythe.

SNAKES.
See Reptiles.

Sneath, Elias H. Philosophy in poetry: study of Sir John Davies's poem, "Nosce teipsum." '03. '04(F6) 12°, **$1.40 net. Scribner.

Snider, Denton J. Modern European philosophy. '04(Jl2) O. $1.50. Sigma.

SNIPE.
Shaw. Snipe and woodcock. $1.75. Longmans.

Snow, E. U. A puzzled detective: [a play.] '04(Jl30) 12°, pap., 15 c. Dick.

Snow-bound. *See* Graham, J. W.

Snow White and Rose Red; to which are added The dancing shoes and Hans in luck. '04(S17) il. sq. 16°, (Banbury Cross ser.) hf. vellum, †50 c. Altemus.

Snyder, Emil W: Quizzer no. 2: questions and answers on criminal law. '04(Ag13) (interleaved,) O. (Quizzer ser.) pap., 50 c. Sprague.

Snyder, Emil W: Quizzer no. 3: questions and answers on torts. 2d ed. '04(Ja16) interleaved, O. (Quizzer ser.) pap., 50 c. Sprague.

Snyder, Emil W: Quizzer no. 12: questions and answers on agency. '04(Ja16) interleaved, O. (Quizzer ser.) pap., 50 c. Sprague.

Social diseases and marriage. Morrow, P. A. *$3 net; *$3.75 net. Lea.

Social economic ser.; ed. by C. S. Darrow. nar. S. pap., 10 c. Hammersmark.
—Tolstoi. Bethink yourselves.

Social history of ancient Ireland. Joyce, P. W. $8. Longmans.

Social progress. Strong, J., *ed.* **$1 net. Baker & T.

SOCIAL SCIENCE.
Altgeld. Cost of something for nothing. $1. Hammersmark.
Arnold. Culture and anarchy. *$3 net. Macmillan.
Coyle. Workingmen and the church. *35 c. net. Winona.
Franklin. Socialization of humanity. $2. Kerr.
Gilman. Human work. **$1.50 net. McClure, P.
Henkle. The peacemaker: treatise on present conditions in U. S. $3. J: F. Henkle.
Hunt, *ed.* Sermons on social subjects. *$1.40 net. Whittaker.
Loch, *ed.* Methods of social advance. *$1.25 net. Macmillan.
Roberts. Anthracite coal communities. **$3.50 net. Macmillan.
Strong, *ed.* Social progress: a year-bk. **$1 net. Baker & T.
Vance. American problems. 75 c. Winona.
Wells. Mankind in the making. **$1.50 net. Scribner.
See also Capital and labor;—Charities;—Labor and laboring classes;—Negroes;—People's Institute; — Political economy;— Political science;—Poor;—Prisons;—Socialism;—Temperance.

Social science ser. 12°, $1. Scribner.
—Woodworth. Christian socialism in England.

Social unrest. Brooks, J: G. **25 c. net. Macmillan.

SOCIALISM.
Bebel. Woman under socialism. $1. N. Y. Labor News.
Boarman. Indictment of socialism. 5 c. Herder.
Ensor, *ed.* Modern socialism. *$1.50 net. Scribner.
Jones. American socialism. 25 c. O. D. Jones.
Labriola. Essays on the materialistic conception of history. $1. Kerr.
Woodbey. The Bible and socialism. 20 c. A. Falconer.
Woodworth. Christian socialism in England. $1. Scribner.
See also Political economy.

Socialization of humanity. Franklin, C: K. $2. Kerr.

Society of Colonial Wars in District of Columbia historical papers. n. p. Soc. Colon. Wars.
—Thompson. Historical military powder-horns. (3.)

Society of Colonial Wars in District of Columbia memorial papers. n. p. Soc. Colon. Wars.
—Benjamin. Chas. F. T. Beale. (2.)—Francis A. Roe. (4.)
—Weaver. William H. Wilhelm. (3.)

Society of to-morrow. Molinari, G. de. $1.50. Putnam.

SOCIOLOGY.
See Social science.

Sociology of a New York City block. Jones, T: J. *$1 net. Macmillan.

SOCRATES.
Hyslop. Ethics of the Greek philosophers. $2. Higgins.

SOLAR ECLIPSES.
See Eclipses.

SOLAR SYSTEM.
Mitchell. Syllabus of a course of six lectures on the solar system. 10 c. Teachers' Coll.

Soldiers true. Boyle, J: R. *$2.50 net. Eaton & M.

Solon, M. F. Brief hist. of old Eng. porcelain and its manufactories. '04(Ap9) 8°, col. pl., *$15 net. Wessels.

Some elements of religion. Liddon, H: P. *24 c. net. Longmans.

Some famous old recipes. Keen, G. H. $1. G. H. Keen.

Some glimpses of occultism. Leadbeater, C: W. $1.50. Theo. Bk.

Some Indian friends and acquaintances. Cunningham, D. D. **$3 net. Dutton.

Some of the common birds. Speed, J. 4 c. O. Brewer.

Some silent teachers. Harrison, E. $1. Sigma.

Some stumbling blocks of the French language. Tricoche, G: N. 75 c. G: N. Tricoche.

Some truths and wisdom of Christian science. Beecher, M. *$1.50 net. Pulpit.

Somerville, E. Œ. Slipper's A B C of fox hunting. '03. '04(F6) f°, bds., *$3.60 net. Longmans.

Son of Israel. *See* Willard, *Mrs.* E. S.

Son of Light Horse Harry. Barnes, J. †$1.25. Harper.

Song of dreams. Clifford, E. *$1 net. Lane.

Song of our Syrian guest. Knight, W: A. **50 c. net. Pilgrim Press.

Song of Roland. *See* Chanson de Roland.

SONGS.
Boyle, *comp.* School praise and song. 45 c. C: A. Boyle.
Donnell, *and others, comps.* Columbia Univ. songs. $1.25. Ditson.
Kloss. Lyra Germanica-Latina. *50 c. net. Lemcke.
Knowles, *ed.* Golden treasury of Am. songs and lyrics. $1.50. L. C. Page.
Moore, *and others.* Regulus for day schools, etc. 35 c. Flanagan.
Scott. Truth in song. 30 c. Stockham.
Star collection of old favorite songs: words and music. 15 c. Hall & McCreary.
See also Hymns and hymn-writers;—Singing.

Songs by the way. Bradt, E. V. $1.25. Neale.

Songs of a deeper note. Sherburne, E. C. $1.50. Badger.

Songs of content. Gibbs, R. E. *$1 net. P. Elder.

Songs of southern scenes. Elshemus, L: M. *$1.50 net. E. Lewis.

Songs of the flag and nation. Jones, W. H. 50 c. Hinds.

Songs of the Univ. of Pennsylvania. Miller, W: O., *comp.* $1.50. Hinds.

Songs of the wildwood. Hines, *Mrs.* M. M. $1. C. W. Calkins.

SONNETS.
Elizabethan sonnets. 2 v. **$2.50 net. Dutton.

Sonnets and a dream. Huntington, W: R. *$1 net. Whittaker.

Sonnets from the Portuguese. Browning, *Mrs.* E. B. $2; $3.50. Dodge.

Sons O'Cormac an' tales of other men's sons. Dunbar, A. †$1.50. Longmans.

Sophisms of free trade. Byles, *Sir* J: B. *$1.25 net. Lane.

Sophocles. Œdipus Coloneus; commentary abr. fr. the large ed. of Sir R: C. Jebb, by E. S. Shuckburgh. '04(Mr26) 12°, **$1 net. Macmillan.

Sosso, Lorenzo. Proverbs of the people: aphorisms reasonably rhymed. '04(Ap2) Tt. bds., *50 c. net. A. M. Robertson.

SOUDAN, **Africa.**
Peel. Binding of the Nile and the new Soudan. $5. Longmans.
Slatin. Fire and sword in the Sudan. $2. Longmans.

SOUL.
Waller. Biblical view of the soul. *$2.50 net. Longmans.

Soul-winner's (The) secret. Brengle, S. L. 25 c. Salvation.

Source book of Roman history. Munro, D. C. $1. Heath.

SOUTH (The).
See United States; — *also* names of Southern states.

SOUTH AFRICA.
Henslow. So. African flowering plants. $1.50. Longmans.
Knight. So. Africa after the war. *$3.60 net. Longmans.
War in South Africa: prep. in hist. section of Great General Staff, Berlin. **$4 net. Dutton.
See also Africa;—Boers;—Kafirs.

SOUTH AMERICA.
Butterworth. So. America and Panama. **$1 net. Doubleday, P.
Dawson. South American republics. pt. 2. **$1.35 net; **$1.60 net. Putnam.
Vaughan. Viajes en España y Sud América. $2. Chr. Press.
See also Argentine Republic;—Guianas;—Peru.

South Carolina. Constitutional provisions, [etc.,] rel. to telegraph and telephone corporations, in effect Jan. 1, 1904. '04(Ag27) O. (Not for sale) Am. Telephone.

South Carolina. *Supreme ct.* Repts., v. 66; (Efird.) '04(Ap9) O. shp., $5.75. R. L. Bryan.

South Dakota. Constitutional provisions, general statutes and session laws relating to telegraph and telephone corporations. '04 (Ap30) O. (not for sale.) Amer. Telephone.

Southeastern reporter, v. 45. '04(Mr5); v. 46 (Je18); v. 47 (S17) O. (Nat. reporter system, state ser.) shp., ea., $4. West Pub.

Southern economic problems: papers and discussions on southern idealism, sugar, rice, [etc.;] [repr. fr. "Papers and proceedings of 16th annual meeting of the Am. Econ. Assoc."] '04(Je4) 8°, pap., *50 c. net. Macmillan.

Southern girl (A). Winslow, S. $1.25. Whitaker & R.

Southern poets. Abernethy, J. W., *ed.* pap., 12 c. Maynard, M. & Co.

Southern reporter, v. 35. Permanent ed. '04 (Je4) O. (Nat. reporter system, state ser.) shp., $4. West Pub.

SOUTHWEST (The).
See Deserts;—United States.

Southwestern reporter, v. 76. '04(F13); v. 77 (Mr19); v. 78 (Je4); v. 79 (Jl2); v. 80 (Ag6) O. (Nat. reporter system, state ser.) shp., ea., $4. West Pub.

Southwestern reporter. Digest. '04(F13) O. (Nat. reporter system digests, southwestern ser., v. 6.) shp., $5. West Pub.

Southworth, *Mrs.* Emma D. E. N. The bride's ordeal. '04(Ag13) 12°, pap., 10 oc. Street.

SOWANS.
See Pokanoket.

SPAIN.
Crockett. Adventurer in Spain. $1.50. Stokes.
Kennedy. Tramp in Spain from Andalusia to Andorra. *$2.50 net. Warne.
Roscher. Spanish colonial system. **50 c. net. Holt.
Vaughan. Viajes en España y Sud América. $2. Chr. Press.
See also Ferdinand, *King of Spain.*

Spalding's athletic lib. il. 16°, pap., 10 c. Am. Sports.
—Deshong. Handball and how to play it. (v. 2, 13.)
—Farrell, *comp.* Ice hockey and ice polo guide. (v. 17, 203.)
—FitzPatrick. Equestrian polo. (v. 16, 199.)
—Gunn. All-around athletics. (v. 16, 182.)
—Hepbron. How to play basket ball. (v. 17, 193.)
—National Indoor Base Ball Assoc. Constitution, [etc.] (v. 16, 192.)
—National Roque Assoc. Roque guide. (v. 17, 195.)
—Rothwell. How to punch the bag. (v. 16, 191.)
—Schmeisser. Lacrosse. (v. 17, 201.)
—Spalding's Lawn tennis annual, 1904. (v. 17, 197.)—Official athletic almanac, 1904. (v. 16, 190.)—Official baseball guide, 1904. (v. 17, 196.)—Official cricket guide, 1904. (v. 17, 198.)—Official golf guide, 1904. (v. 18, 206.)
—Warman. Health influenced by underwear, insulation, color. (v. 16, 185.)

Spalding's lawn tennis annual, 1904. '04 (Jl16) il. 16°, (Spalding's athletic lib., v. 17, no. 197.) pap., 10 c. Am. Sports.

Spalding's official athletic almanac, 1904. '04 (F6) il. pors. 16°, (Athletic lib., v. 16, no. 190.) pap., 10 c. Am. Sports.

Spalding's official base ball guide, 1904. '04 (Ap30) il. pors. 16°, (Spalding's athletic lib.) pap., 10 c. Am. Sports.

Spalding's official cricket guide, 1904. '04 (Je11) il. pors. 16°, (Spalding's athletic lib., v. 17, no. 198.) pap., 10 c. Am. Sports.

Spalding's official golf guide, 1904. '04(S3) il. pors. 16°, (Spalding's athletic lib., v. 18, no. 206.) pap., 10 c. Am. Sports.

Spalteholz, Werner. Hand atlas of human anatomy; with the advice of Wilhelm His; fr. the 3d German ed. by L. F. Barker; preface by F. P. Mall. In 3 v. v. 2, Regions, muscles, fasciæ, heart, blood vessels; v. 3, Viscera, brain, nerves, sense-organs. '04(Ja30) il. Q. v. 1 and 2, ea., $3.50; v. 3, $5.50; per set 3 v., $12.50. Stechert.

Spangenberg, Eugene, Uhl, Alb., *and* Pratt, E. W. Spangenberg's steam and electrical engineering in questions and answers. '04 (Ag6) il. diagrams, 8°, $3.50. Zeller.

Spangler, E: Webster. My little war experience. '04(Jl30) pls., pors. facsims., 8°, $1.50. York Daily.

Spanish colonial system. Roscher, W. **50 c. net. Holt.

SPANISH LANGUAGE.
Braeme. Dolores. 50 c. Appleton.
Calkins. Nuevo manual de enseñanza objetiva. $1. Appleton.
Creighton. Nociones de historia de Roma. 40 c. Appleton.
Echegaray. El gran Galeoto. *75 c. net. Koehler.
Gonçalez. Poema. *$2.50 net; *$2 net. Johns Hopkins.
Hill. Eng.-Span. manual. 75 c. Hudson-K.
Jevons. Nociones de economia politica. 40 c. Appleton.
Loiseaux. Spanish composition. 75 c. Silver.
Moratin. El si de las niñas. 50 c. Am. Bk.
Varona. Conferencias sobre el fundamento de la moral. 60 c. Appleton.
Vaughan. Viajes en España y Sud América. $2. Chr. Press.
Worman *and* Bransby. Segundo libro de español según el metodo natural. 40 c. Am. Bk.

Spaulding, F. E. *See* Bryce, C. T.

Speaker's garland. *See* Garrett, P.

SPEAKERS.
See Readers and speakers.

SPEAKING.
See Elocution.

Spear, Kath. G., *comp.* Sunshine and love. '04(Ja2) S. leath., *$1 net. Jennings.

Spearman, Fk. H. The close of the day. '04 (F6) D. †$1.25. Appleton.

Special day exercises. Kellogg, A. M. 25 c. Kellogg.

Specialists' ser. il. 12°, *$3 net. Macmillan.
—Rider. Electric traction.

Specifications for building works. Farrow, F: R: *$1.10 net. Macmillan.

Spectator (A), *pseud.* *See* Whitridge, F: E.

Spectra of stars of Secchi's fourth type. Hale, G: E. *$1.50 net. Univ. of Chic.

SPECTRUM.
Watts. Introd. to the study of spectrum analysis. $3.20. Longmans.

SPECULATION.
See Stocks.

SPEECH.
Bell. Eng. visible speech and its typography elucidated. 25 c. Volta.
See also Conversation;—Elocution;—Language;—Voice.

Speed, Ja. Some of the common birds. '04 (Mr12) il. D. pap., 4 c. O. Brewer.

Speer, Rob. E. A memorial of Horace Tracy Pitlin. '04(Ja16) 12°, **$1 net. Revell.

Speer, Rob. E. The second coming of Christ. '04(Ja30) S. (Inner circle ser.) leatherette, *25 c. net. Winona.

SPELLERS.
Branson. Common school speller. 2d bk. 20 c. B. F. Johnson.

SPELLERS.—*Continued.*
Chancellor, *ed.* Graded city speller. 2d and 3d grades, pts. 1, 2, ea., *6 c. net; 4th grade, pts. 1, 2, ea., *8 c. net; 5th grade, *16 c. net. Macmillan.
Hewett. Rand, McNally spellers and word-bk. 25 c. Rand, McN. & Co.
Hunt. Progressive course in spelling. 20 c. —2 pts. ea., 15 c. Am. Bk.
Kimball. Modern business speller. 30 c. Bobb-M.
Pitman. Commercial speller. 35 c. Pitman.
Spelling by grades. 20 c. Am. Bk.
Strayer. Modern speller. $1. Modern Text-bk.
Ward. Rational method in spelling, 3d-4th yrs. Man. for teachers. 35 c. Silver.
See also Words.

Spelling, T: C. Treatise on new trial and appellate practice; with special ref. to Cal., Id., Mont., Nev., N. D., Ore., S. D., Utah, Wash., Wyo., and Ariz. and N. M. '03. '04(F6) 2 v., O. shp., $13. Bancroft-W.

Spelling by grades: the words in Baldwin's readers. '04(F13) D. 20 c. Am. Bk.

Spencer, Baldwin, *and* Gillen, F. J. Northern tribes of Central Australia. '04(Ag20) il. 8°, *$6.50 net. Macmillan.

Spencer, Herb. An autobiography. '04(Ap30) 2 v., O. **$5.50 net. Appleton.

SPENCER, Herbert.
Carus. Kant and Spencer: study of the fallacies of agnosticism. 20 c. Open Court.
Gould. Biog. clinics, v. 2.; ill-health of Spencer. *$1 net. Blakiston.
Spermatogenesis of anax junius. McGill, C. 75 c. Univ. of Mo.

SPINOZA, Benedict de.
Iverach. Descartes, Spinoza, and the new philosophy. $1.25. Scribner.

Spirago, Fs., *comp.* Anecdotes and examples, illustrating the Catholic catechism; supp., adapted to the Baltimore catechism and ed. by Ja. J. Baxter. '04(F27) D. *$1.50 net. Benziger.

SPIRITISM.
See Spiritualism.

Spiritual despondency and temptations. Michel, P. J. $1.25. Benziger.
Spiritual farming. Love, J. F. 50 c. S. S. Bd. So. Bapt.

SPIRITUALISM.
Crawford. Natural laws governing the mortal and immortal worlds. $1.50. Homewood.
Funk. Widow's mite, and other psychic phenomena. **$2 net. Funk.
Raupert. Modern spiritism. *$1.35 net. Herder.
Thomas. Realty and evil of spiritualism. $2; $2.50; $3. Thomas Lib.
Tracht. Jehovah, and other gods. $1; 65 c. W. M. Bayne.
See also Theosophy.

Spivey, T: S. Lavius Egyptus: lectures in the Pythagorean senate, in the temple of the oracle of Dodona. '04(Jl16) il. 12°, $1.50. T: S. Spivey.

Spon's engineer's price bk. Marlow, T. G. $5. Spon.

Sport and travel in the northland of Canada. Hanbury, D: T. *$4.50 net. Macmillan.

Sporting dog. Graham, J. A. **$2 net. Macmillan.

SPORTS AND AMUSEMENTS.
Alken. National sports of Great Britain. $1.50. Appleton.
Barbour. Book of school and college sports. **$1.75 net. Appleton.
Buzzacott. Complete hunter's and sportsman's man. and trapper's guide. 10 c. Buzzacott.
Paget, *and others.* Horses, guns and dogs. $2. Longmans.
Thomson. Eighty years' reminiscences. 2 v. *$7 net. Longmans.
Whitney, Grinnell *and* Wister. Musk-ox, bison, sheep and goat. **$2 net. Macmillan.
See also Arms and armor;—Athletics;—Baseball;—Basket ball;—Boxing;— Cricket; — Fox-hunting;—Golf;—Handball;—Hockey;—Lacrosse;—Lawn tennis;—Polo;—Roque.

Sprague, Sa. E. Rand-McNally primer. '03. '04(F6) il. (partly col.) 12°, 25 c. Rand, McN. & Co.

Sprague, W: C. Boy courier of Napoleon. '04(S10) il. D. †$1.50. Lee & S.

Sprague, W: C. Felice Constant. '04(My14) il. D. †$1.50. Stokes.

Spratling, W: P. Epilepsy and its treatment. '04(Jl30) il. 8°, *$4 net. Saunders.

Spray of cosmos. Bristol, A. C. $1.25. Badger.

SPRINGS.
See Mineral springs.

Spurgeon, C: Haddon. Pictures from "Pilgrim's progress." '04(Ap30) 12°, *$1 net. Revell.

Spurgeon, C: Haddon. Twelve sermons on precious promises. '04(Mr5) 12°, 50 c. Revell.

SQUABS.
See Pigeons.

Squair, J. *See* Fraser, W: H:

SQUARES.
Hodgson. Treatise on steel square. In 2 v. v. 2. $1.50; $2. Drake.
Stoddard. Steel square pocket book. 50 c. Indust.

Squyr (The) of lowe degre: a middle English metrical romance; notes and glossary by W: E: Mead. '04(Ap30) O. (Albion ser.) $1.25. Ginn.

Stabb, W: J. B. Story of many colors. '04 (Mr19) 12°, 50 c. Dickerman.

Stables, W: G. Sweeping the seas. '04 (Ja9) il. D. $1. Mershon.

Staff method. Mitchell, S. S. **75 c. net. Presb. Bd.

Stafford, Sara. The keeper of the gate. '04 (Ja23) il. 8°, pap., 50 c. White-E.-P. Co.

STAGE.
See Acting.

STAINED GLASS.
Day. Stained glass. *$1.25 net. Scribner.

STAIRBUILDING.
Hodgson. Common-sense stairbuilding and handrailing. $1.50. F: J. Drake & Co.
Hodgson, *ed.* Stairbuilding made easy. $1. Indust.

Standard eclectic commentary. *See* Pendleton, P. Y.

Standard Eng. classics. See Ginn's.

Standard literature ser. 12°, 20 c.; pap., 12½ c. University.
—Addison. Sir Roger de Coverley papers. (59.)
—Poe. Stories and poems. (58.)
Standard of pronunciation in English. Lounsbury, T: R. **$1.50 net. Harper.
Standard reader ser. 12°. Funk.
—Funk *and* Moses, *eds.* Teachers' man. for second reader. 50 c.
Standard revival songs and Bible readings. Hopkins, R. M. 15 c. Standard Pub.
Standard ser. of mathematics. *See* Silver.
Standard socialist ser. 16°, 50 c. Kerr.
—Ladoff. American pauperism.
Stanford, C: T: A river of Norway: notes and reflections of an angler. '03. '04(F6) il. col. plan, O. $3.50. Longmans.
Stanger, Wesley A. Rescued from fiery death: narrative of the Iroquois Theatre disaster. '04(Mr12) il. D. 75 c.; pap., 25 c. Laird.
Stanley, Caro. A. Order no. 11. '04(Ap2) il. D. †$1.50. Century Co.
Stannard, *Mrs.* Henrietta E. V., ["John Strange Winter."] Career of a beauty. '04 (Je4) D. (Select novels.) pap., †50 c. Lippincott.
Stannard, *Mrs.* Henrietta E. V. Cherry's child. '04(Ap9) D. †$1.25. Lippincott.
Stannard, *Mrs.* Henrietta E. V. Little vanities of Mrs. Whittaker. '04(Jl30) D. **$1 net. Funk.
Stansbury, C: F: A Kittiwake of the Great Kills. '04(S24) il. D. **$1.25 net. Grafton Press.
Star collection of old favorite songs: words and music. '04(Je18) O. pap., 15 c. Hall & McCreary.
Starboard lights. *See* Muller, J. W.
Starbuck, R. M. Questions and answers on practice and theory of sanitary plumbing. 6th rev. enl. ed. '04(Ag13) nar. 16°, $1. R. M. Starbuck.
Starr, F: The Ainu group at the St. Louis Exposition. '04(S10) il. D. bds., *75 c. net. Open Court.
Starr, Marg., (*pseud.*) Sane or insane?; or how I regained liberty. '04(Jl16) D. $1.25. M. Starr.
STARS.
Hale, Ellerman *and* Parkhurst. Spectra of stars of Secchi's fourth type. *$1.50 net. Univ. of Chic.
Newcomb. On the position of the galactic and other principal planes toward wh. the stars tend to crowd. 25 c. Carnegie.
See also Astronomy;—Planets.
Stars of the desert. Hope, L. *$1.50 net. Lane.
STATE (The).
See Political science.
State Board examination ser. 12°, *$1.50 net. Lea.
—Scott, *comp.* Questions in obstetrics.—Questions in pathology and diagnosis.—Questions in surgery.—Questions in therapeutics.
Staten, Geary M. Industrial centralization; its methods, effects and remedies. '04(S17) D. pap., 35 c. Hawkeye.
Statesman's year-book; for 1904; ed. by J. Scott Keltie, with assistance of I. P. A. Renwick. '04(My14) 12°, *$3 net. Macmillan.
Statistical methods. Davenport, C: B. $1.50. Wiley.
STATISTICS.
Mulhall. Dict. of statistics. **$7 net. Dutton.
Stead, J. E. *See* Osmond, F.
STEAM.
See Boilers;—Heat;—Steam engine.
STEAM-BOILERS.
See Boilers.
STEAM CARRIAGES.
See Engines.
STEAM ENGINES.
Hawley. American steam engines. $4. T: Hawley.
See also Air-brake;—Boilers;—Corliss valve gears;—Locomotives.
Steam fitters' computation and price book. Dean, M: *$3 net. Caspar.
STEAM HEATING.
See Heating;—Plumbing.
Stearns, Fk. Preston. True Republicanism. '04(Jl30) 12°, **$1 net. Lippincott.
Stedman, E. C. *and* T: L., *eds.* Complete pocket guide to Europe. [New ed.] '04 (My7) T. leath., $1.25. W: R. Jenkins.
STEEL.
Harbord. Metallurgy of steel. **$9 net. Lippincott.
Twelvetrees. Structural iron and steel. *$1.90 net. Macmillan.
Westover. Scientific steel worker. $1.50. O. A. Westover.
Wood. Rustless coatings: corrosion and electrolysis of iron and steel. $4. Wiley.
STEEL SQUARE.
See Square.
Steele, Joel D. *and* Esther B. Barnes' popular hist. of the U. S. of America. Rev. ed., from prehistoric America to the present time. '04(Ag27) 2 v., il. 8°, $5. Barnes.
Steffens, Lincoln. The shame of the cities. '04(Ap2) D. **$1.20 net. McClure, P.
Steiner, E: A. Tolstoy the man. '04(Mr12) por. D. *$1.50 net. Outlook.
Stelze, C: Boys of the street, how to win them. '04(My14) 12°, *50 c. net. Revell.
STENOGRAPHY.
Barnes. Shorthand for high schools: Am.-Pitman phonog. $1.25. A. J. Barnes.
Bible. O. T. Psalms in corr. style of Pitman shorthand. 40 c. Pitman.
Bremerman *and* Bangs, *comps.* Business vocab. for shorthand writers of any system. 25 c. D. H. Bremerman.
Curry. Columbian dictation course. 75 c. Burrows.
Gallagher. Gallagher-Marsh shorthand dict. and phrase bk. $2. W. A. Woodward.
Mosher. Mosher shorthand. $1.50. Rohrbough.
Munson. First phonographic reader.—Phonographic dictation bk. ea., 50 c. Putnam.
Pitman. Business corr. in shorthand, no. 4. 25 c.—Phonographic phrase bk. 50 c.—Reporter's assistant and learner's guide. 40 c.—Shorthand manual cards in case. 75 c. Pitman.

STENOGRAPHY.—*Continued.*
Robinson. Court reporting. $1. Excelsior.
Schneck. Inductive phonography. $1. F. J. Schneck.
Strayer. Modern Pitmanic shorthand. $1.50. Modern Text-bk.
Typist, *pseud., comp.* Our phonographic poets: written by stenographers, etc. $1; 50 c.; 25 c. Popular.
See also Typewriting.

Step, E: Wayside and woodland trees: guide to the British sylva. '04(Je18) il. 12°, $1.75. Warne.

Stephen, *Sir* Leslie. An agnostic's apology, and other essays. 2d ed. '04(Ja9) D. $2. Putnam.

Stephen, *Sir* Leslie. Hobbes. '04(Ag13) D. (Eng. men of letters.) **75 c. net. Macmillan.

Stephen, *Sir* Leslie. The playground of Europe: [Switzerland.] New ed. '04(Mr19) il. D. price reduced to $1.50. Longmans.

Stephens, C: Asbury. The Ark of 1803. '04 (Je4) il. D. **$1.25 net. Barnes.

Stephens, Rob. N. Bright face of danger. '04 (My14) il. D. †$1.50. L. C. Page.

Stephens, W. P. American yachting. '04 (Je4) il. 12°, (Am. sportsman's lib.) **$2 net. Macmillan.

Stephenson, Nathaniel. The beautiful Mrs. Moulton. '04(Jl30) 12°, (Canvas back lib.) bds., †75 c. Lane.

Stepping stones to literature. Arnold, S. L. 75 c. Silver.

Steps in expansion of our territory. Austin, O. S. **$1.25 net. Appleton.

Steps in the life of faith. Parker, J. R. 25 c. Helping Hand.

Steps of honor. King, B. †$1.50. Harper.

Steps to the temple. Crashaw, R: *$1.50 net. Macmillan.

Sterling, G: Testimony of the suns, and other poems. '04(Mr5) 12°, *$1.25 net. W. E. Wood.

Sterne, Laurence. Complete works and life of Laurence Sterne. In 12 v. v. 1-4, Tristram Shandy. (York ed.) (1000 sets.) 8°, subs., per v., $3.50; ¾ levant, per v., $7.50. Stonegate ed., (150 sets,) il. 8°, subs., per v., $10; ¾ levant, per v., $15; full levant, per v., $25. J. F. Taylor.

Stevans, C. M. The Amazons of South America. [New issue.] '04(S10) 12°, (Young America lib.) 50 c. Hurst.

Stevans, C. M. Uncle Jeremiah and his neighbors at the St. Louis Exposition; 80 humorous sketches by R. W. Taylor. '04 (Jl30) 75 c.; pap., 25 c. Thompson & T.

Stevans, C. M. *See also* Wessely, I. E.

Stevens, F. H. *See* Hall, H. S.

Stevens, G: W., *rep.* *See* Georgia. *Sup. ct.* Repts.

Stevens, Sheppard, [*pseud.* for *Mrs.* W: C. Stevens.] The sign of triumph. '04(Mr12) il. D. †$1.50. L. C. Page.

Stevens, T: W., *and* Noble, A. C: Parchment in the hollow hilt. '04(Je4) 16°, bds., 50 c. Blue Sky Press.

Stevenson, Burton E. Cadets of Gascony: two stories. '04(Ap2) il. D. †$1.50. Lippincott.

Stevenson, J: Pat McCarty, farmer of Antrim; rhymes. '03. '04(F6) D. $2. Longmans.

Stevenson, May E. Thought communication by magnetism. '04(Mr12) 16°, pap., $2. M. E. Stevenson.

Stevenson, Rob. L: Prayers written at Vailima; with introd. by Mrs. Stevenson. '04 (Ap2) nar. D. bds., 50 c. Scribner.

Stevenson, Rob. L: Story of a lie, and other tales. '04(S24) D. (Turner reprints.) †$1.25; also, 16°, $1.25. Turner.

Stevenson, Rob. L: *See also* Field, E.

Steward, *pseud.* *See* Baird, I. E.

Stewart, Elmer B. The tithe; introd. by Layman. '04(Ja23) D. *35 c. net. Winona.

Stewart, J: F. Lost Maramech and earliest Chicago: hist. of the Foxes. '03. '04(F6) facsim., 8°, *$2 net. Revell.

Stewart, Merch B. Catechismal manual of arms and military wall charts. '04(Ja23) 4°, charts, $4.50; manual, 50 c.; together, $5. Hudson-K.

Stewart, Merch B. Hdbk. for non-commissioned officers of infantry. '04(S3) diagrs., 16°, 50 c. Hudson-K.

Stewarton, —. Memoirs of Talleyrand. Ed. du Grand Trianon. '04(Ap16) pls., facsim., 8°, (Courtiers and favorites of royalty.) subs., various bindings, per v., $10 to $55. Merrill & B.

Stiles, W: C. Upper way. '04(Mr26) D. $1. Eaton & M.

Still-hunter, The. Van Dyke, T. S. **$1.75 net. Macmillan.

Still on the search. Draper, G: O. *$1.50 net. Eckler.

Still on the search. Draper, G: O. $1.25. Lyons.

Stine, Wilbur M. The wreck of the *Myrtle*, and other verses. '04(Ja23) 12°, *$1.25 net. Acorn Press.

Stirling, Mabel W., *and* Blaney, C: E. Only a shop girl. '04(F27) il. 12°, pap., 25 c. J. S. Ogilvie.

Stock, Eugene. Short handbook of missions. '04(S17) D. 60 c. Longmans.

STOCK.
See Cattle.

STOCK EXCHANGE, London.
Ingall. The Stock Exchange. *$1.60 net. Longmans.

STOCK EXCHANGE, New York.
King. New York Stock Exchange. $6. King.

Stock owner's adviser. Rhodes, C. K. $2.50-$5. Johnson-W.

Stockett, J. S., *rep.* *See* Maryland. *Ct. of appeals.* Repts.

Stockham, Alice D. Karezza: ethics of marriage. New rev. ed. '04(Mr12) D. $1. Stockham.

Stocking, C: H: W., *ed.* The Stocking ancestry; descendants of George Stocking. '04 (Jl16) il. 8°, $5.30. C: H: W. Stocking.

STOCKING FAMILY.
Stocking. Stocking ancestry. $5.30. C: H: W. Stocking.

Stockman's (A) poems. Shafer, H. B. 50 c. San Antonio Pr. Co.

STOCKS.
Emery. Speculation on the Stock and Produce Exchanges in the U. S. **$2 net; **$1.50 net. Macmillan.

STOCKS.—*Continued.*
Hill. Gold bricks of speculation. $2. Lincoln Bk.
Nelson. A B C of options and arbitrage. $1. S: A. Nelson.
See also Stock Exchange.
Stockton, Frank R: Novels and Stories. In 23 v. v. 21-23. Shenandoah ed. '04(Jl30) subs., ea., $2; hf. levant, $4; Special ed., subs., per set, $108. Scribner.
Stoddard, Dwight L. Steel square pocket bk. '04(Ag13) 32°, 50 c. Indust.
Stoddard, Janie E. Tempests of the play gods. '04(Jl16) 12°, $1.50. Neale.
Stoddard, W: O. Long Bridge boys. '04 (S17) il. D. †$1.25. Lothrop.
Stoker, Bram. The jewel of seven stars. '04 (F20) D. †$1.50. Harper.
Stokes, Anson Phelps. Cruising in the West Indies. 2d ed. '04(Ap30) pls. diagrs., fold. map, 12°, **$1.25 net. Dodd.
Stokes, *Sir* G: G. Mathematical and physical papers; repr., with notes. v. 4. '04(Je25) il. por. 8°, *$3.75 net. Macmillan.
Stokes, Hugh. Benozzo Gozzoli: early Italian artist, 1420-1498. '04(Je18) il. 8°, (Newnes' art lib.) bds., $1.25. Warne.
Stokes, Whitley, *and* Strachan, J:, *eds.* Thesaurus palæohibernicus: coll. of old-Irish glosses, scholia, prose and verse. v. 2. '04(Ap23) 8°, *$5.50 net. Macmillan.
Stolen emperor. Fraser, *Mrs.* H. †$1.50. Dodd.
STOMACH.
Robson *and* Moynihan. Diseases of the stomach and their surgical treatment. *$1.25 net. Wood.
Stone, Darwell. The holy communion. '04 (F27) D. (Oxford lib. of practical theology.) *$1.40 net. Longmans,
Stone, J. M. Reformation and Renaissance, (1377-1610.) '04(Ag13) il. 8°, **$4 net. Dutton.
Stone of destiny. Mackay, *Mrs.* K. †$1.25. Harper.
Stoner, W. E. Touch typewriting and shorthand transcription practically combined. '04 (F6) 8°, pap., 50 c. W. E. Stoner.
STONES.
See Quarrying.
Stoney, Emily M. A. Practical materia medica for nurses; app. containing poisons and their antidotes; mineral waters, [etc.] 2d ed., rev. '04(Ag27) 8°, *$1.50 net. Saunders.
Stony Lonesome. Russell, A. J. $1. Rand, McN. & Co.
STORAGE BATTERIES.
Dolezalek. Theory of the lead accumulator, (storage battery.) $2.50. Wiley.
Lyndon. Storage battery engineering. $3. McGraw.
Store boy. Alger, H., *jr.* †75 c. Burt.
Stories from lands of sunshine. Riggs, E. 50 c. University.
Stories from life. Marden, O. S. 45 c. Am. Bk.
Stories from the Old and New Testaments. Hurlbut, J. L. $1. Winston.
Stories of brave old times. Cleveland, H. M. †$1.25. Lee & S.
Stories of inventors. Doubleday, R. **$1.25 net. Doubleday, P.
Stories of little animals. Mulets, L. E. †$1. L. C. Page.
Stories of rocks and minerals. Fairbanks, H. W. 60 c. Educ. Pub.
Stories of the railroad. Hill, J: A. 50 c. Hurst.
Stories of the states. il. 12°. Silver.
—Chandler. Makers of Virginia history. 65 c.
Stories on the rosary. pt. 3, The glorious mysteries. Dobrée, L. E. 50 c. Longmans.
Storm, Thdr. Immensee. '04(S3) 16°, (Handy literal translations.) 50 c. Hinds.
Storm, Thdr. Immensee. School ed. (Hildner and Dickhoff.) '04(Ap30) D. 35 c. G: Wahr.
Storm, Thdr. Immensee. *See also* Howe, G: M.
Storm, Thdr. Pole Poppenspäler; notes and vocab. by W. Bernhardt. '04(Je11) por. S. (Modern lang. ser.) 35 c. Heath.
Stormonth, Ja. Dict. of the Eng. language. New rev., enl. ed., with supp.; compared anew with high authorities; pronunciation carefully rev. by P. H. Phelp. '04(Ag27) O. $1.50. McKay.
Story about a little good boy. Wadsworth, P. $1. L. W. Longfellow.
Story of a lie. Stevenson, R. L: $1.25. Turner.
Story of Akimakoo. Mulets, L. E. 35 c. Flanagan.
Story of Anglo-Saxon institutions. Tapp, S. C. **$1.50 net. Putnam.
Story of Blue Beard, to which are added the stories of Cinderella, and The babes in the wood '04(S10) il. sq. 16°, (Banbury Cross ser.) hf. vellum, †50 c. Altemus.
Story of chamber music. Kilburn, N. *$1.25 net. Scribner.
Story of Chicago. Kirkland, J. $6; $12. Dominion.
Story of Christ's Passion. Leeson, C: H. *50 c. net. Jennings.
Story of exploration ser.; ed. by J. Scott Keltie. il. maps, 12°, **$1.35 net. Stokes.
—Hogarth. Penetration of Arabia.
Story of extinct civilizations of the west. Anderson, R. E. **35 c. net. Appleton.
Story of freemasonry. Sibley, W. G. 50 c. Lion's Paw.
Story of Jesus Christ. Adams, A. 40 c. Marlier.
Story of King Sylvain and Queen Aimée. Sherwood, M. †$1.50. Macmillan.
Story of little Kettlehead. Bannerman, H. †50 c. Stokes.
Story of London. Wheatley, H: B: $1.75; $2.50. Macmillan.
Story of many colors. Stabb, W: J. B. 50 c. Dickerman.
Story of our Lord's life. Montgomery, M. *90 c. net. Longmans.
Story of Siena and Sangimignano. Gardner, E. G. $1.75. Macmillan.
Story of Somerville. Haley, M. A. $1. Writer Pub.
Story of Susan. Dudeney, *Mrs.* H: †$1.50. Dodd.
Story of the Bible Society. Canton, W: **$2 net. Dutton.

Story of the churches. il. D. **$1 net. Baker & T.
—Bacon. The Congregationalists.
Story of the nations ser. il. D. **$1.35 net; hf. leath., **$1.60 net. Putnam.
—Bateson. Mediæval England.
—Dawson. South American republics. pt. 2.
Story of the organ. Williams, C. F. A. *$1.25 net. Scribner.
Story of the prairies. Willard, D. E. *$1.75 net. [Rand, McN. & Co.]; D. E. Willard.
Story of the Red Cross. Barton, C. **$1 net. Appleton.
Story of Washington. Heath, V. 10 c. L. H. Nelson.
Story of Whittington and his cat. *See* Chicken little.
Stout, *Mrs.* C: T. *See* Hecker, G.
Stowell, Roy S. A study of George Eliot's "Romola." '03. '04(F6) D. (Literary studies.) $1. Badger.
Stowmarket mystery. Tracy, L: 75 c. Fenno.
Strachan, J: *See* Stokes, Whitley, *ed.*
STRAINS.
See Strength of materials.
STRATEGY.
See Military art and science;—Tactics.
Stratemeyer, E: American boys' life of Theodore Roosevelt. '04(S10) il. por. D. $1.25. Lee & S.
Stratemeyer, E: Larry the wanderer. '04 (S10) il. D. †$1. Lee & S.
Stratemeyer, E: On the trail of Pontiac. '04(S10) il. D. (Colonial ser., no. 4.) †$1.25. Lee & S.
Stratemeyer, E: Young explorers of the Amazon. '04(Ap9) il. D. (Pan-American ser., no. 4.) †$1.25. Lee & S.
Straten, Hubert J. *and* Hubert. Good-hope medical guide. '04(Mr26) D. 50 c. Good-Hope.
Straube, Max. Manual of German etymology in its relation to English. Abr. ed. '04 (S17) D. *$1 net. Albright.
Stray studies. 2d ser. Green, J: R: $1.50. Macmillan.
Strayer, S. Irving. Modern Pitmanic shorthand. 10th rev. and enl. ed. '04(Ag6) 12°, $1.50. Modern Text-bk.
Strayer, S. Irving. Modern speller: containing 20,000 Eng. words: course of lessons in Eng.; rules for punctuation, [etc.] Rev. enl. 12th ed. '04(Ag6) 8°, $1. Modern Text-bk.
Streamer, *Col.* D. *See* Graham, H., *pseud.*
STREET RAILROADS.
Am. street railway investments. $5. McGraw.
Beavan. Tube trains and tram cars. *$3.50 net. Dutton.
Bowker. Practical construction of electric tramways. $2.50. Spon.
Clark. Treatise on street railway accident law. $5. Keefe-D.
Nellis. Street railroad accident law. $6. M. Bender.
See also Street railway reports.
Street Railway Journal. General index, Oct., 1884, to Dec., 1903, including v. 1-22. '04 (Je4) Q. $5. McGraw.
Street railway repts., annot., U. S.; (Fk. B. Gilbert.) v. 1. '04(Mr26) O. shp., $5. M. Bender.
Streeter, J: W. The fat of the land: the story of an American farm. '04(F27) 12°, **$1.50 net. Macmillan.
STRENGTH OF MATERIALS.
Farrow. Stresses and strains. *$1.60 net. Macmillan.
Woods. Strength and elasticity of structural members. *$3.50 net. Longmans.
Strengthening the Sunday-school library. Foote, E. L. 10 c. S. S. Times.
Strenuous epigrams. Roosevelt, T. 50 c.; $1. Caldwell.
Strenuous lover. Macfadden, B. A. $1. Physical Culture.
STRESSES.
See Strength of materials.
STRIKES.
Langdon. Cripple Creek strike, 1903-1904. $1.50. E. F. Langdon.
Strive and succeed. Alger, H., *jr.* †75 c. Burt.
Strong, Josiah, *ed.* Social progress: a year bk. and ency. of economic, industrial, social and religious statistics, 1904. '04(Ap16) O. **$1 net. Baker & T.
Strong and steady. Alger, H., *jr.* †75 c. Burt.
Strong-arm of Avalon. Waggaman, M. T. 55 c. Benziger.
Strong Mac. Crockett, S: R. †$1.50. Dodd.
Strutt, E: C. Michelangelo. '04(F6) il. 16°, (Bell's miniature ser. of painters.) 50 c.; leath., $1. Macmillan.
STUARD FAMILY.
Young, *comp.* Genealogy of the Stuard family in Amer. $1. E: H. Young.
Stub ends of thought and heart verse. Lewis, A. G. $1. Stone Pr.
Stubbs, W: Lectures on European history; ed. by A. Hassall. '04(My21) O. *$4 net. Longmans.
Stubbs, W: Ordination addresses; ed. by E. E. Holmes. '04(Mr5) por. D. price reduced to $1.30. Longmans.
Stubbs, W: Visitation charges; ed. by E. E. Holmes. '04(Je18) O. *$2.50 net. Longmans.
Students' electrical library. Bubier, E: T. 7 v. for set. $5. Bubier.
Students' Old Testaments. *See* Kent, C: F.
Students' ser. of Eng. classics. 16°, 50 c. Sibley.
—Scudder. Introd. to writings of Ruskin.
Students' ser. of Latin classics. il. 12°. B: H. Sanborn.
—Cicero. Oration for Sextus Roscius Amerinus. 30 c.
Studies in business. 8°. 1st ser. N. Y. Univ. Sch. Commerce.
—Hardcastle. Accounts of executors. $2. (2.)
Studies in English for evening schools. Chancellor, W: E. 30 c. Am. Bk.
Studies in saintship. Nello, E. *90 c. net. Herder.
Studies of a book-lover. Parrott, T: M. **$1.25 net. Pott.
STUDY.
Cramer. Talks to students on the art of study. **$1 net. Baker & T.

Study and story nature readers. il. 12°. Ginn.
—Lansing. Earth and sky. no. 3. 35 c.
Study of Christ. Carmichael, R. D. 15 c. R. D. Carmichael.
Stuntz, Homer C. Philippines and the far east. '04(Mr26) il. maps, O. *$1.75 net. Jennings.
Stuntz, Stephen C. *See* Conrad, S., *pseud.*
Sturgis, Granville F., *and* Seaman, A. Papa Pettingill; adpt. from the Fr. of Labiche and Martin. '04(F13) D. (Baker's ed. of plays.) pap., 15 c. W. H. Baker.
Sturgis, Julian. The prime minister's pamphlet. '04(F27) O. 50 c. Longmans.
Subjective sensations of sight and sound. Gowers, *Sir* W: R: $2. Blakiston.
Substitutes for flesh food. Fulton, E. G. 75 c. Pacific Press.
Suburban homes with constructive details. '04 (F13) 8°, (Carpentry and building ser., no. 4.) pap., $1. D: Williams.
SUBWAY.
See Tunneling.
SUCCESS.
Elder, *comp.* Success. *50 c. net; *$1.25 net; *$5 net. P. Elder.
McKelvie. Opportunity and true success. 25 c. O. A. McKelvie.
Marden, *ed.* Little visits with great Americans: success, ideals and how to attain them. subs., $2.50. Success.
Success among nations. Reich, E. **$2 net. Harper.
Success handy reference atlas. Cram, G: F. $1. Success.
Success on the stage. Gillette, H: C. 25 c. Chic. Manus.
Successful stratagem. Rice, K. M. 25 c. K. M. Rice.
Sudermann, H. Regina; or, the sins of the father; tr. by B. Marshall. '04(Jl30) 12°, (Canvas back lib.) bds., †75 c. Lane.
Sue, Eugène. The pilgrim's shell; or, Fergan the quarryman; tr. fr. the Fr. by D. De Leon. '04(Ag20) D. 75 c. N. Y. Labor News.
Sue Terry. Ryan, M. $1.50. Hazen.
SUGAR.
Morse. Calculations used in cane sugar factories. $1.50. Wiley.
Sugar diabetes. Harbine, J: T., *jr.* Apply to pub. for price. J: T. Harbine.
SUGGESTION (Mental).
See Hypnotism.
SULLIVAN, *Sir* Arthur.
Wyndham. Arthur Sullivan. 50 c. Macmillan.
Sullivan, Ja. E., *comp.* *See* Spalding's official athletic almanac.
Sullivan, Jos. M. St. Patrick as a law giver. '04(F20) D. pap., 10 c. J: A. Ryan.
SULLIVAN CAMPAIGN.
See United States.
Summer diarrhœas of infants. Illoway, H. *$1 net. Pelton.
Summer in Telemarken. Rönning, N. N. 50 c. N. N. Rönning.
Summers, Lewis P. Hist. of southwest Virginia, 1746-1786, Washington Co., 1777-1870. '04(Jl16) il. por. pl., map, 12°, $2.50. L. P. Summers.
Sun beetles. Pinkerton, T: †75 c. Lane.
Sun gleams and gossamers. Greer, H. R. $1. Badger.
Sun-maid (The). Grant, M. M. †$1.50. Brentano's.
SUNDAY.
Connecticut. Blue laws from code of 1650 and pub. records previous to 1655. 25 c. Truth Seeker.
Moule. From Sunday to Sunday: short Bible readings for Sundays. $1.50. Armstrong.
Vradenburg. Sabbatism. 25 c. B'way Pub.
SUNDAY-SCHOOL.
Arnold, *ed.* Practical Sabbath-school comment. on the Internat. lessons, 1905. 50 c. Revell.
Beard. Manual for teachers on O. T. lessons. *75 c. net. Winona.
Chicago Sunday school extension. 50 c.; $1. Brethren Pub. Ho.
Greene. Twentieth cent. Sunday-school. 50 c. S. S. Bd. So. Bapt.
Hamill. Sunday-school teacher-training. 50 c. S. S. Times.
Hoss. S. S. studies. *50 c. net. Pub. Ho. of M. E. Ch., So.
McKinney. After the primary, what? *75 c. net. Revell.
Pendleton. Standard eclectic com.: Internat. lessons, 1904. $1. Standard Pub.
Pepper. Modern S. S. superintendent and his work. 10 c. Winona.
See also Libraries;—Worship.
Sunday school scholar's treasury; information to promote a more intelligent study of the word of God. '04(Ag20) il. maps, S. 25 c. Oxford Univ.
Sunnyside ser. il. D. 25 c. J. S. Ogilvie.
—Kremer. For her children's sake. (121.)
—Russell. Little church around the corner.
—White. Queen of the white slaves. (134.)
Sunset idyl. Loomis, E. J. *$1 net. E. J. Loomis.
Sunset rock. Baldwin, M. $1.50. Dutton.
Sunset ser. 12°, 50 c.; pap., 25 c. J. S. Ogilvie.
—Wagner. Story of Parsifal. (253.)
Sunshine and love. Spear, K. G., *comp.* *$1 net. Jennings.
Sunshine and shade in a happy itinerant's life. Jackson, G. P. *80 c. net. Pub. Ho. of M. E. Ch., So.
Sunshine thoughts for gloomy hours. Chance, G: H. $1. Gill.
SUPERNATURAL.
Bushnell. Nature and the supernatural as together constituting the one system of God. **$1.25 net. Scribner.
Suplee, H: Harrison. Mechanical engineer's reference book. '04(Jl30) il. 12°, limp leath., with flap, **$5 net; with thumb index, **$5.50 net. Lippincott.
Suppression of tuberculosis. Behring, E. v. $1. Wiley.
SUPRARENAL CAPSULES.
See Pancreas.
SUPREME COURT OF THE U. S.
Carson. Hist. of the supreme court of the U. S.; with biogs. of all justices. 2 v. $8; $16. Ziegler.
Surbridge, Agnes. Confessions of a club woman. '04(Jl9) D. †$1.50. Doubleday, P.

"Sure." Townsend, E: W. 75 c. Dodd.

SURGERY.

American year-bk. of medicine and surgery. 2 v. ea., *$3 net; *$3.75 net. Saunders.

Bergmann, *and others*. System of practical surgery. In 5 v. v. 1, 2. subs., per v., $6; $7; $8.50. Lea.

Bickham. Text-bk. of operative surgery. *$6 net. Saunders.

Burrell *and* Blake. Case teaching in surgery. *75 c. net. Blakiston.

Coville. Work book in surgery. $2. Stephens Pub.

Crile. Blood pressure in surgery. $4. Lippincott.

Da Costa. Modern surgery. *$5 net; *$6 net. Saunders.

Gould. Elem. of surgical diagnosis. *$2 net. Keener.

Keen *and* White, *eds*. Amer. text-book of surgery. *$7 net; *$8 net. Saunders.

Murphy, *ed*. General surgery, 1903. $1.50. Year Bk.

Scott, *comp*. Quotations in surgery asked by N. Y. State Bd. *$1.50 net. Lea.

Treves. Manual of operative surgery. *$13 net. Lea.

See also Abdomen;—Blood;—Children;—Diagnosis;—Disease;—Heart;—Lungs;—Mechano-therapy;—Medical electricity;—Mind and body;—Pathology;—Roentgen rays;—Stomach.

SURREY, Eng.

Jekyl. Old West Surrey. *$4.50 net. Longmans.

Surtees, Rob. S. Ask mamma; or, the richest commoner in England. New ed. '04(Ag6) S. (Il. pocket lib. of plain and colored bks.) †$1.50. Appleton.

SURVEYING.

Barton. Plane surveying, (incl. leveling.) $1.50. Heath.

Leaning. Quantity surveying. $10. Spon.

Walmisley. Land surveying and levelling. *$1.90 net. Macmillan.

Susannah and one other. Albanesi, E. M. †$1.50. McClure, P.

SUSSEX, Eng.

Lucas. Highways and byways in Sussex. $2. Macmillan.

Sutcliffe, G. L. Sanitary fittings and plumbings. '04(Je11) il. 12°, (Builder student ser.) *$1.60 net. Macmillan.

Sutcliffe, Halliwell. A bachelor in Arcady. '04(Ap2) il. D. †$1.50. Crowell.

Sutherland, J. G. Treatise on the law of damages. 3d ed.; (J: R. Berryman.) v. 4. '04(F13) O. shp., $6. Callaghan.

Sutherland, Jerusha M. Childhood home and scenes on the farm. '04(Ap9) D. 50 c. Mrs. C. Burt.

Sutphen, W: G. Van T. Gates of chance. '04(My14) D. †$1.50. Harper.

Sverdrup, Otto. New land; four years in the Arctic regions; fr. the Norwegian. '04 (Ap30) 2 v., il. por. maps, O. *$10.50 net. Longmans.

Swan, Helena. Dict. of contemporary quotations. '04(Mr26) 8°, *$2.50 net. Dutton.

Swan, Howard. *See* Bétis, V:

Swan, L. B. Journal of a trip to Michigan in 1841. '04(Jl9) 12°, $1. G: P. Humphrey.

Swartz, C. L. Photogravures of Fort Worth, Tex. '04(Mr5) obl. T. pap., 50 c. C. L. Swartz.

Sweeping the seas. Stables, W: G. $1. Mershon.

Swenson, B. V., *and* Frankenfield, E. E. Testing of electro-magnetic machinery and other apparatus. v. 1, Direct currents. '04 (F6) il. 8°, **$3 net. Macmillan.

Swenson, Miranda P. Pot-pourri; spice and rose leaves. '04(Ja30) 12°, bds., $1.25. Gorham Press.

Sweven, Godfrey. Limanora, the island of progress. '04(Mr26) D. †$1.50. Putnam.

Swezey, Goodwin D. Practical exercises in astronomy. '04(My21) D. 50 c. Appleton.

Swift, H: W., *rep*. *See* Massachusetts. *Sup. judicial ct.*

Swim for life. Myrick, H. $1. Judd.

Swing, Alb. T. Outline of the doctrinal development of the western church, based on the "Dogmengeschichte" of F. Loofs. '04 (Ap27) O. pap., interleaved, $1. A. T. Swing.

SWITZERLAND.

Rawnsley. Flower time in the Oberland. $2. Macmillan.

Stephen. The playground of Europe. $1.50. Longmans.

Vincent. Switzerland at the beginning of the 16th cent. 30 c. Johns Hopkins.

See also Alps.

Sykes, F: H: Syllabus of a collegiate course of thirty lectures on Shakspeare. '04 (Ja30) 12°, (Columbia Univ., Teachers' College, Extension syllabi, ser. A, no. 1.) pap., 10 c. Teachers' Coll.

Sykes, M'Cready. Poe's run and other poems; appended The book of the chronicles of the Elis, with pictures by Booth Tarkington, W: Pell and Harold Imbrie. '04(Ag6) sq. O. *$1.50 net. Cannon Press.

Sykes, Mark. Dar-ul-Islam: a record of a journey through ten of the Asiatic provinces of Turkey; app. by J: H. Smith and introd. by E. G. Browne. '04(S24) il. maps, 8°, *$5 net. Scribner.

Syllabus of lectures on greatest Amer. writers. Furst, C. 10 c. Teachers' College.

Sylvester, Ja. J. Collected mathematical papers. v. 1. '04(S10) 8°, *$6 net. Macmillan.

Sylvia's husband. Harrison, *Mrs*. C. C. †$1.25. Appleton.

Symbol-psychology. Roeder, A. **$1.50 net. Harper.

Symbolism of Odd-Fellowship. Ford, W: H: $2. W: H: Ford.

Symons, Arth. *See* Horne, H. P.

SYMPTOMS.

See Diagnosis.

SYPHILIS.

Taylor. Genito-urinary and venereal diseases and syphilis. $5; $6; $6.50. Lea.

Szold, Henrietta, *ed*. *See* American Jewish year book.

T., J., *ed*. House of quiet: autobiography. '04(Mr26) 12°, *$2.50 net. Dutton.

Taber, Harry P. *See* Wells, C.

Taber, Ma. J. Cathedrals of England; with brief hist. and biog. sketches of their most noted bishops. '04(S10) il. D. **$1.60 net. L. C. Page.

TABLES.

Hering. Ready ref. tables. v. 1, Conversion factors of every unit or measure in use. $2.50. Wiley.

TABLES.—*Continued.*
Traverse table showing latitude and departure for each quarter degree of the quadrant. 50 c.; $1. Van Nostrand.
See also Logarithms.
Tables for ascertaining present value of dower, curtesy, annuities, etc. Giaque, F., *comp.* **$3 net. Clarke.
Tacitus. Minor works: Life and character of Julius Agricola; The Germania and the Dialogue on orators; ed. by M. H. Morgan. '04(Je11) f°, leath., $15. Updike.
TACTICS.
See Military art and science.
Tait, P: G. *See* Kelland, P.
Talbot, *Mrs.* Edith A. Samuel Chapman Armstrong. '04(Mr19) il. D. **$1.50 net. Doubleday, P.
Tale of Peter Rabbit. Potter, B. †50 c. Altemus.
Tale of the spinning-wheel. Buel, E. C. B. $1. E. C. B. Buel.
Tales from Shakespeare. Lamb, C: $1.50. Macmillan.
Tales of a poultry farm. Pierson, C. D. **$1 net. Dutton.
Tales of Kankakee land. Bartlett, C: H: **$1.25 net. Scribner.
Tales of mystery. Poe, E. A. 21 c.; 51 c.; 71 c. H. W. Bell.
Tales told at twilight. Iliffe, K. M. $1.50. H. W. Bell.
Talks on country life: junior country reader no. 3. Buchanan, H. B: M. *40 c. net. Macmillan.
Talks to students on the art of study. Cramer, F. **$1 net. Baker & T.
TALLEYRAND-PERIGORD, Charles Maurice de, *Prince de Bénévent.*
Stewarton. Memoirs of Talleyrand. $10-$55. Merrill & B.
TALMUD.
Rodkinson. Hist. of the Talmud. $6.50. New Talmud.
Taming of Betty. Ryland, C. †$1. Lee & S.
Tangledom. Ballard, C: R. 75 c. DeWolfe.
Tanner, Amy E. The child; his thinking, feeling, and doing. '04(Jl2) il. 12°, $1.25. Rand, McN. & Co.
Tanner, G: H: Answers to Tanner's Elementary algebra. '04(S17) D. pap., 10 c. Am. Bk.
Tanner, G: H: Elementary algebra. '04 (My14) O. (Modern mathematical ser.) hf. leath., $1. Am. Bk.
Tannhäuser, minnesinger and Knight Templar. Wolff, J. $3. Badger.
Tapp, Sidney C. Story of Anglo-Saxon institutions; develop. of constitutional government. '04(Jl9) D. **$1.50 net. Putnam.
Tapper, T: *See* Ripley, F: H.
TARIFF.
Agacy. Free trade, protection, dumping bounties, and differential tariffs. $1. Longmans.
Byles. Sophisms of free-trade. *$1.25 net. Lane.
Caillard. Imperial fiscal reform. $1.40. Longmans.
Lubbock. Free trade. *$1.60 net. Macmillan.
McKinley. The tariff: tariff legislation of the U. S., 1812-1896. $1.75. Putnam.

TARIFF.—*Continued.*
Nicholson. The tariff question. 20 c. Macmillan.
Smart *and* Smith. Return to protection. *$1.60 net. Macmillan.
Tarr, R. S. Introductory geography. '04 (Ag27) il. maps, 12°, (California state ser.) 64 c. W. W. Shannon.
Tarr, R. S. New physical geography. '04 (Ja16) 12°, *$1 net. Macmillan.
Task (The), and other poems. Moser, O. P. $1. O. P. Moser.
Tattlings of a retired politician. Crissey, F. $1.50. Thompson & T.
Taunton, H: Australind: wanderings in Western Australind and the Malay East. '03. '04(F13) O. $4. Longmans.
TAXATION.
Gunckel. Taxation of costs in federal courts. $5. Keefe-D.
Kinsman. Income tax in the commonwealths of the U. S. $1. Macmillan.
Minnesota. Tax law: digest. *$4.50 net. Dufresne.
New York. Tax law of 1896: amendments to 1904. 50 c.—Taxes; how assessed and how collected. $2. Banks & Co.
New York. Tax laws of the state and special laws rel. to N. Y. City. $4. Baker, V. & Co.
TAXIDERMY.
Reed. Guide to taxidermy; also list of all No. Am. birds. 35 c. C: K. Reed.
Taylor, A. E. Elements of metaphysics. '04 (Ag20) 8°, *$2.60 net. Macmillan.
Taylor, Arth. N. Law in its relation to physicians. [New ed.] '04(F20) D. buckram, $2. Appleton.
Taylor, C. Bryson. In the dwellings of the wilderness. '04(My14) il. D. †$1.25. Holt.
Taylor, Denzil H. In memory of Denzil Hollis Taylor, 1877-1902; privately printed. '04(F27) por. D. not for sale. 120 copies. Turner.
Taylor, Emerson G. A daughter of Dale. '04 (Je4) D. †$1.50. Century Co.
Taylor, G: Lansing. Asters and golden-rod, and other poems. '04(Mr12) por. D. **$1 net. Eaton & M.
Taylor, Hannis. Origin and growth of the Eng. constitution. '04(Ap23) 2 v., 8°, ea., **$3 net. Houghton, M. & Co.
Taylor, Ja. M. Plane trigonometry. '04 (Jl16) diagrs., 12°, 75 c. Ginn.
TAYLOR, Jeremy.
Gosse. Jeremy Taylor. **75 c. net. Macmillan.
Taylor, J: N. The American law of landlord and tenant. 9th ed., rev. by H: F. Buswell. v. 1, 2. '04(F13) O. shp., $12. Little, B. & Co.
Taylor, Jos. S. Art of class management and discipline. '04(F6) D. *80 c. net. Kellogg.
Taylor, Rachel A. Poems. '04(Je25) 12°, *$1 net. Lane.
Taylor, Rob. W: Treatise on genito-urinary and venereal diseases and syphilis. 3d ed., rev. and enl. '04(S10) il. 8°, $5; shp., $6; hf. mor., $6.50. Lea.
Taylor, Rosamond. While mortals sleep: [a play.] '04(Jl30) 12°, pap., 25 c. Dick.
Teacher (The): Hebrew first reader. Rosenberg, A. H. 30 c. Druckerman.

Teacher's handbook to the catechism. Urban, A. $1.50. Wagner.

TEACHERS AND TEACHING.

Calkins. Nuevo manual de enseñanza objetiva. $1. Appleton.

Hazar, *comp.* Legal requirements for teachers' certificates in northwestern states. 10 c. Hazard.

Luckey. Professional training of secondary teachers in the U. S. *$2.50 net; **$2 net. Macmillan.

Taylor. Art of class management and discipline. *80 c. net. Kellogg.

Third yearbk. of Nat. Soc. for Scientific Study of Education. pt. 1, Relation of theory to practice in education of teachers. *50 c. net. Univ. of Chic.

Williams. Course of study for the elem. schools of Ohio. 35 c. H: G. Williams.

See also Biology;—Education;—Geography;—Kindergarten;—Language;—Manual training;—Nature;— Schools;— Sunday-school;—*also* Lancaster, J.

Teachers' and pupils' cyclopædia. Holst, B. P., *ed.* 4 v. $14.50. Holst.

Teachers' help ser. T. pap., 10 c. Hazard.

—Hazard, *comp.* Legal requirements for teachers' certificates.

Teaching of Jesus concerning the kingdom of God. Vos, G. 75 c. Am. Tr.

Teaching of Jesus ser. 16°, 75 c. Am. Tr.

—Vos. Teaching of Jesus concerning kingdom of God.

Teaching of the catechism. Ward, B. A. *90 c. net. Longmans.

Teaching of the Gospel of John. Smith, J. R. *$1.50 net. Revell.

Teasley, Dan. O. Private lectures to mothers and daughters on sexual purity. '04(S17) 16°, 50 c. Gospel Trumpet.

TEETH.

Essig *and* Koenig. Dental metallurgy. *$2 net. Lea.

TELEGRAPHY.

Alabama. Constitutional provisions, etc., relating to telegraph and telephone corporations. (Not for sale.) Am. Telephone.

Arizona, New Mexico and Oklahoma (territories.) General statutes and session laws rel. to telegraph and telephone corporations. (Not for sale.) Am. Telephone.

Arkansas. Constitutional provisions, etc., relating to telegraph and telephone corporations. (Not for sale.) Am. Telephone.

California. Constitutional provisions, etc., relating to telegraph and telephone corporations. (Not for sale.) Am. Telephone.

Colorado. Constitutional provisions, etc., relating to telegraph and telephone corporations. (Not for sale.) Am. Telephone.

Connecticut. Constitutional provisions, etc., relating to telegraph and telephone corporations. (Not for sale.) Am. Telephone.

Crotch. Elem. telegraphy and telephony. $2. Spon.

Delaware. Constitutional provisions, etc., relating to telegraph and telephone corporations. (Not for sale.) Am. Telephone.

Florida. Constitutional provisions, etc., relating to telegraph and telephone corporations. (Not for sale.) Am. Telephone.

TELEGRAPHY.—*Continued.*

Georgia. Constitutional provisions, etc., relating to telegraph and telephone corporations. (Not for sale.) Am. Telephone.

Idaho. Constitutional provisions, etc., relating to telegraph and telephone corporations. (Not for sale.) Am. Telephone.

Illinois. Constitutional provisions, etc., relating to telegraph and telephone corporations. (Not for sale.) Am. Telephone.

Indiana. Constitutional provisions, etc., relating to telegraph and telephone corporations. (Not for sale.) Am. Telephone.

Iowa. Constitutional provisions, etc., relating to telegraph and telephone corporations. (Not for sale.) Am. Telephone.

Kentucky. Constitutional provisions, etc., relating to telegraph and telephone corporations. (Not for sale.) Am. Telephone.

Louisiana. Constitutional provisions, etc., relating to telegraph and telephone corporations. (Not for sale.) Am. Telephone.

Maine. Constitutional provisions, etc., relating to telegraph and telephone corporations. (Not for sale.) Am. Telephone.

Maryland. Constitutional provisions, etc., relating to telegraph and telephone corporations. (Not for sale.) Am. Telephone.

Maver. Am. telegraphy and ency. of the telegraph. $5. Maver.

Minnesota. Constitutional provisions, etc., relating to telegraph and telephone corporations. (Not for sale.) Am. Telephone.

Mississippi. Constitutional provisions, etc., relating to telegraph and telephone corporations. (Not for sale.) Am. Telephone.

Montana. Constitutional provisions, etc., relating to telegraph and telephone corporations. (Not for sale.) Am. Telephone.

Nebraska. Constitutional provisions, etc., relating to telegraph and telephone corporations. (Not for sale.) Am. Telephone.

Nevada. Constitutional provisions, etc., relating to telegraph and telephone corporations. (Not for sale.) Am. Telephone.

New Hampshire. Constitutional provisions, etc., relating to telegraph and telephone corporations. (Not for sale.) Am. Telephone.

New Jersey. Constitutional provisions, etc., relating to telegraph and telephone corporations. (Not for sale.) Am. Telephone.

New York. Constitutional provisions, etc., relating to telegraph and telephone corporations. (Not for sale.) Am. Telephone.

North Carolina. Constitutional provisions, etc., relating to telegraph and telephone corporations. (Not for sale.) Am. Telephone.

North Dakota. Constitutional provisions, etc., relating to telegraph and telephone corporations. (Not for sale.) Am. Telephone.

Oregon. Constitutional provisions, etc., relating to telegraph and telephone corporations. (Not for sale.) Am. Telephone.

Pennsylvania. Constitutional provisions, etc., relating to telegraph and telephone corporations. (Not for sale.) Am. Telephone.

TELEGRAPHY.—*Continued.*
Rhode Island. Constitutional provisions, etc., relating to telegraph and telephone corporations. (Not for sale.) Am. Telephone.
South Carolina. Constitutional provisions, etc., relating to telegraph and telephone corporations. (Not for sale.) Am. Telephone.
Tennessee. Constitutional provisions, etc., relating to telegraph and telephone corporations. (Not for sale.) Am. Telephone.
Texas. Constitutional provisions, etc., relating to telegraph and telephone corporations. (Not for sale.) Am. Telephone.
United States. Acts of congress relating to telegraph and telephone corporations. (Not for sale.) Am. Telephone.
Utah. Constitutional provisions, etc., relating to telegraph and telephone corporations. (Not for sale.) Am. Telephone.
Vermont. Constitutional provisions, etc., relating to telegraph and telephone corporations. (Not for sale.) Am. Telephone.
Virginia. Constitutional provisions, etc., relating to telegraph and telephone corporations. (Not for sale.) Am. Telephone.
Washington. Constitutional provisions, etc., relating to telegraph and telephone corporations. (Not for sale.) Am. Telephone.
West Virginia. Constitutional provisions, etc., relating to telegraph and telephone corporations. (Not for sale.) Am. Telephone.
Wisconsin. Constitutional provisions, etc., relating to telegraph and telephone corporations. (Not for sale.) Am. Telephone.
See also Kansas;—Michigan;—Ohio;—South Dakota;—Wyoming;—*also* Wireless telegraphy.

TELEMARKEN.
Rönning. Summer in Telemarken. 50 c. N. N. Rönning.

TELEPHONE.
Crotch. Elem. telegraphy and telephony. $2. Spon.
See also Telegraphy.

TELESCOPE.
Nolan. The telescope. 50 c. Van Nostrand.

TEMPERANCE.
American prohibition year bk., 1904. 35 c.; 15 c. Un. Prohibition.
Fehlandt. A century of drink reform in U. S. $1.50. Jennings.
Savage. Mystery of alcoholism revealed. $1.50. Aldine Press.
Walker. Bible temperance: liquor drinking commended. 10 c. Truth Seeker.
See also Alcohol;—Liquors.

Tempest (The). *See* Shakespeare, W:
Tempests of the play gods. Stoddard, J. E. $1.50. Neale.
Templar, (*pseud.*) Bridge. '04(Ap23) 16°, *30 c. net; leath., *65 c. net. Macmillan.
Temple, H: Trinity in unity: four lectures on certain aspects of the Athanasian creed, preached in York Minster Trinity season 1904. '04(S17) O. pap., *36 c. net. Longmans.
Temple autobiographies. 12°, *$1.25 net. Dutton.
—Berlioz. Life.
Temple biographies. 12°, *$1.50 net. Dutton.
—Dowden. Browning.
Temple classics. See Macmillan's.
Temple cyclopædic primers. See Macmillan's.
Temple school Shakespeare. S. 50 c. Holt.
—Shakespeare. As you like it.—Hamlet.—Julius Cæsar.—Richard II.
Temple series of Bible characters and Scripture handbooks. '04(Jl30) 27 v., ea., pap., 30 c. Lippincott.

TEMPTATION.
Moule. Temptation and escape: [sermons.] 40 c. Whittaker.
See also Sin.

Ten Frenchmen of the nineteenth century. Warren, F: M. $1. Chautauqua Pr.
Ten years in Paradise. Carroll, M. B. $2.50. Popp.

TENANT.
See Landlord and tenant.

Tenants' Rights League, *comp.* Legal rights of tenants: hdbk. for those living in rented homes. '04(My14) T. pap., 25 c. Tenants' Rights.

TENEMENT HOUSE.
New Jersey. Tenement house act, 1904. $1. Soney.
Price. Tenement-house inspection. $1. Chief.

Tennessee. Constitutional provisions, [etc.,] relating to telegraph and telephone corporations, in effect Jan. 1, 1904. '04(Jl30) O. (Not for sale.) Am. Telephone.
Tennessee. Statutes relating to banks and banking; sel. and collated by F: Giddings. '04(S3) O. $2. F: Giddings.
Tennessee. *Supreme ct.* Repts.; (Cates.) v. 1, (109.) '04(Ja23) O. shp., $3. Fetter.
Tennessee. Treatise on civil procedure. '04 (Je11) O. shp., $10. Marshall.

TENNESSEE.
Russell. Vanity of human grandeur: sketches of persons fr. East Tenn. 80 c.; 50 c. Gaut-O.
Smith, J. R., *ed.* Legal and business forms for use in Tennessee. $1.50. McQuiddy Pr.

TENNIS.
See Lawn tennis.

Tennyson, A., *Lord.* Beautiful thoughts; arr. by F. W. H. '04(S10) 16°, (Beautiful thoughts ser., no. 12.) 75 c.; levant, $1. Pott.
Tennyson, A., *Lord.* The cup; with introd. and notes by H. B. Cotterill. '04(F20) 12°, *60 c. net. Macmillan.
Tennyson, A., *Lord.* Gareth and Lynette, Lancelot and Elaine and The passing of Arthur; ed. by W. Boughton. '03. '04 (F20) por. 16°, (Standard Eng. classics.) 25 c. Ginn.
Tennyson, A., *Lord.* Idylls of the king: The coming of Arthur, Gareth and Lynette, Lancelot and Elaine, The passing of Arthur; with introd. and notes by H. W. Boynton. '04(Mr5) 12°, (Academy ser. of Eng. classics.) 30 c. Allyn & B.
Tennyson, A., *Lord.* Idylls of the king. '04 (Jl16) S. (Gateway ser. of Eng. texts.) 35 c. Am. Bk.
Tennyson, A., *Lord.* In memoriam; comment. by L. Morel. '04(Mr26) S. **$1 net. Dodd.

Tennyson, A., *Lord*. The princess, and other poems. '04(S10) il. 8°, (Miranda lib.) $2. Dutton.

Tennyson, A., *Lord*. The select Tennyson for school and college and private study; ed. by J. L. Robertson. '03. '04(F6) D. $1.10. Longmans.

Tennyson, A., *Lord*. Selections fr. "Idylls of the king"; ed. by M. F. Willard. '04(Je18) map, D. (Eclectic Eng. classics.) bds., 30 c. Am. Bk.

TENNYSON, Alfred, *Lord*.
Benson. Life of Alfred, Lord Tennyson. **$1 net. Dutton.
Chesterton *and* Garnett. Alfred Tennyson. 75 c. Pott.

Tenth commandment a present law. McAfee, C. B. *25 c. net. Winona.

Terhune, *Mrs*. Ma. V. H., ["Marion Harland."] My little love. '04(Ag27) 16°, (Madison Sq. ser., no. 66.) $1; pap., 25 c. G: W. Dillingham.

Test (The). Wright, M. T. †$1.50. Scribner.

Testimony of Christ to Christianity. Bayne, P: *75 c. net. Revell.

Testimony of the suns. Sterling, G: *$1.25 net. W. E. Wood.

Testing milk and its products. Farrington, E: H. $1. Mendota.

Testing of electro-magnetic machinery. Swenson, B. V. **$3 net. Macmillan.

Teutonic legends in the Nibelungenlied. Sawyer, W. C. $2. Lippincott.

Texas. *Appellate cts*. Digest of decisions. In 5 v.; (Edm. S. Green.) v. 1. '04(Mr5); v. 2 (Mr12); v. 3 (Ap30); v. 4 (Je4); v. 5 (Je18) O. shp., per v., $7.50; complete set, $37.50. Bancroft-W.

Texas. Constitutional provisions, [etc.,] rel. to telegraph and telephone corporations, in effect Jan. 1, 1904. '04(Ag27) O. (Not for sale.) Am. Telephone.

Texas. *Ct. of criminal appeals*. Repts.; (J: P. White.) v. 44. '04(Ag27) O. shp., *$2 net. Gammel.

Texas. Index of general laws passed by the 23d-28th legislatures; prep. by G: R. Finlay. '04(Je25) O. pap., $2. Gammel.

Texas. Revised election laws of the state. [comp. by Floyd Shock.] '04(Ap30) O. pap., 25 c. Clarke & C.

Texas. Supp. to Wilson's annot. criminal statutes; cont. criminal laws enacted by the 25th-28th legislatures. (W. W. Herron.) '03. '04(F6) O. buckram, $3. Gilbert Bk.

Texas. *Supreme ct*. Repts.; (A. E. Wilkinson.) v. 96. '04(Ap9) O. shp., $2. Gammel.

Texas. *Supreme ct*. Repts., 1847; rep. by J. Webb and T: H. Duval; annot. by J. M. Patterson. v. 1, 2. '04(Ap23) O. shp., ea., $2. Gammel.

Texas. *Supreme ct*. Texas citations; (W. W. Herron.) v. 2. '04(Ja2) O. shp., $5. Gilbert Bk.

TEXAS.
Risien. Pecan culture for western Texas. 10 c. E. E. Risien.
See also Fort Worth.

Texas matchmaker. Adams, A. †$1.50. Houghton, M. & Co.

Text-books of physical chemistry. *See* Longmans'.

TEXTILE FABRICS.
Barker. Introd. to study of textile designs. **$2.50 net. Dutton.
See also Metric system.

Thacher, J: B. Christopher Columbus. In 3 v. v. 3. '04(Ap9) Q. ea., **$9 net; Collector's ed., 6 v., per set, **$90 net. Putnam.

Thackeray, W: M. Works. Kensington ed. In 32 v. v. 1-11. '04(Mr26); v. 12-14 (Jl16); v. 15-20 (Jl30); v. 21-24 (S10) il. pls., pors. 12°, subs., per v., $2; hf. levant, per v., $4. Scribner.

Thackeray, W: M. Critical papers in literature. Macmillan ed. '04(F6) il. 12°, $1. Macmillan.

Thackeray, W: M. English humorists; The four Georges, etc. Macmillan ed. '04 (Je11) 12°, $1. Macmillan.

Thackeray, W: M. The Fitz-Boodle papers. '04(My14) il. 12°, $1. Macmillan.

Thackeray, W: M. Lovell the widower, and other stories and sketches. '04(Ap2) il. 12°, $1. Macmillan.

THACKERAY, William Makepeace.
Chesterton *and* Melville. Thackeray. 75 c. Pott.

That sweet story of old. Sangster, *Mrs*. M. E. M. $1.25. Revell.

Thaxter, *Mrs*. Celia L. An island garden. [New ed.] '04(My7) por. D. $1.25. Houghton, M. & Co.

THEATRE.
See Haymarket Theatre;—*also* names of theatres.

Théatre á l'école (Le). Frazer, *Mrs*. J. G. *35 c. net. Macmillan.

Theatrical primer. Vivian, H. A. 75 c. G: W. Dillingham.

THEISM.
Dole. From agnosticism to theism. 25 c.; 10 c. J. H. West.

Thekla, and other poems. Games, S. H. *$1.20 net. Longmans.

Theological translation lib. O. Putnam.
—Wernle. Beginnings of Christianity. In 2 v. v. 1. for complete work, $5.

THEOLOGY.
Ewer. Grammar of theology. *50 c. net; *25 c. net. Young Churchman.
Lobstein. Dogma of the virgin birth of Christ. **$1.50 net. Putnam.
Swing. Outline of the doctrinal develop. of the western church. $1. A. T. Swing.
See also Atonement; — Baptism; — Bible; — Catechisms;—Christianity;—Church history;— Conversion;—Creeds;—Devil;—Faith;—Future life; —God;—Holy Spirit;—Jesus Christ;—Prayer;— Religion;— Salvation;— Sermons;—Skepticism; —Trinity;—Worship;—*also* Campbell, A.

Theology of the Reformed church. Hastie, W: *$2 net. Scribner.

Theory of heat. Preston, T: *$6 net. Macmillan.

Theory of the lead accumulator. Dolezalek, F. $2.50. Wiley.

THEOSOPHY.
Besant. Laws of the higher life: lectures. 50 c. Lane.
Ingalese. From incarnation to reincarnation. 2 v. $2. Occult.
Lang. Theosophy, what it is and what it is not. 25 c. Alliance.

THEOSOPHY.—*Continued.*

Leadbeater. Other side of death. $1.50. Theo. Bk.

Vâhan (The): extracts, incl. answers by Annie Besant, and others. *$2.50 net. Lane.

See also Spiritualism.

THERAPEUTICS.

Phillips. Materia medica, pharmacology and therapeutics. *$6 net. Longmans.

Scott, *ed.* Questions in therapeutics. *$1.50 net. Lea.

See also Christian science;—Diarrhœa;—Disease;—Epsom salt;— Gynecology; — Homeopathy; — Hypnotism;—Materia medica;—Medical electricity; — Medicine; — Mind and body; — New thought;— Nurses and nursing;— Osteopathy;— Pain;— Pathology;— Pharmacy;— Poisons;— —Radiotherapy;—Roentgen rays.

Therapeutics of mineral springs and climates. Yeo, I. B. *$3.50 net. Keener.

There and back. Niblo, G: 25 c. Street.

Thesaurus palæohibernicus. Stokes, W., *and* Strachan, J:, *eds.* v. 2. *$5.50 net. Macmillan.

Thesmophoriazusæ (The). Aristophanes. $3. Macmillan.

Thilly, Fk. Process of inductive inference. '04(Jl2) 8°, (Univ. of Mo. studies, v. 2, no. 3.) pap., 35 c. Univ. of Mo.

Things every American should know. Kenny, W. J. K. 10 c. W. J. K. Kenny.

Things Japanese. Chamberlain, B. H. *$4 net. Scribner.

Things more excellent. Baird, I. E. 50 c. I. E. Baird.

Things which remain. Goodsell, D. A. *25 c. net. Jennings.

Third Power (The), farmers to the front. Everitt, J. A. 50 c. Am. Soc. of Equity.

Third yearbook of the National Soc. for the Scientific study of Education. pt. 1, Relation of theory to practice in education of teachers, by J: Dewey, Sarah C. Brooks, F. M. McMurray, [*and others;*] ed. by C: A. McMurry. '04(My14) O. pap., *50 c. net. Univ. of Chic.

Thirtle, Ja. W: Titles of the Psalms. '04 (Ap23) D. $2. Oxford Univ.

Thirty-nine reasons why I am a vegetarian. Clubb, H: S. 10 c. Vegetarian.

Thirty seasons in Scandinavia. Kennedy, E. B. *$3.80 net. Longmans.

Thirty years in Madagascar. Matthews, T. T. $1.75. Armstrong.

"This do in remembrance of Me." Bring, J. C. 85 c. Germ. Lit. Bd.

Thomas *à Kempis.* Prayers and meditations on the life of Christ; tr. fr. text of ed. of M. J. Pohn by W. Duthoit. '04(Mr5) 12°, *$1.35 net. Herder.

Thomas Aquinas, *St.* *See* Freddi, R.

Thomas, (*pseud.*) Simon Peter, fisherman. '04(Mr26) D. 75 c. Eaton & M.

Thomas, *Brother, comp.* St. Joseph's advocate; designed to aid in propagating increased devotion to St. Joseph. '04(Mr12) pls. pors. 32°, 25 c. Kenedy.

Thomas, A. E. Cynthia's rebellion. '04(My7) D. †$1.50. Scribner.

Thomas, D: S: Eye salve for church goers; compounded of undoubted facts in the hist. of churches and denominations, [etc.] '04 (Mr12) por. 12°, $2. D: S: Thomas.

Thomas, D: Y. Hist. of military government in newly acquired territory of the U. S. '04(Ag20) 8°, (Columbia Univ. studies in history, economics and pub. law, v. 20, no. 2.) pap., **$2 net. Macmillan.

Thomas, E: *See* Fulleylove, J:

Thomas, E: B. Negligence: rules-decisions-opinions. 2d ed., in 2 v. '04(F20) O. shp., *$12.50 net. Banks & Co.

Thomas, Evelyn L. Early story of Israel. '04 (Ap9) il. S. (Simple guides to Christian knowledge.) *90 c. net. Longmans.

Thomas, Gabriel. An [historical and geographical] acc. of [the province and country of] Pensilvania and West. New Jersey [in America;] repr. fr. original ed. of 1698; introd. by C. T. Brady. '04(My7) map, 8°, bds., *$2 net. Burrows.

Thomas, H: W. Hist. of the Doles-Cook Brigade Army of Northern Virginia, C. S. A; muster rolls of ea. company of the Fourth Twelfth, Twenty-first and Forty-fourth Georgia regiments, by one of its own members. '04(Jl30) 8°, $3. Franklin Pr.

Thomas, Milward T., *comp. and ed.* Discount book from 2½ to 90 per cent., inclusive. '04(Ap2) O. $1; leath., $1.25. M. T. Thomas.

Thomas, Mina. The realty and evil of spiritualism. '03. '04(F6) 8°, silk cl., $2; buckram, $2.50; hf. mor., $3. Thomas Lib.

Thomas, *Mrs.* Rose F., [*Mrs.* Theodore Thomas.] Our mountain garden. '04(Je4) il. D. **$1.50 net. Macmillan.

Thomas, S. V., *pseud.* How to dress poultry. '04(Ag20) il. T. pap., 25 c. Phila. Pr.

Thomas, *Mrs.* Theo. *See* Thomas, *Mrs.* R. F.

Thompson, Alice C. In the absence of Susan: [play.] '04(Jl30) 12°, pap., 25 c. Dick.

Thompson, Christopher C. The Christ. '04 (Ja16) 16°, $1. B'way Pub.

Thompson, *Sir* E: M., *ed.* Chronicon Adæ de Usk, A.D. 1377-1421, [The chronicle of Adam of Usk.] 2d ed. '04(Ap23) O. $3.40. Oxford Univ.

Thompson, Ern. Lee. Dis-lodged; or, why I joined and why I left it! '04(Ap30) por. 16°, pap., 10 c. J. K. Graybill.

Thompson, Francis McGee. Hist. of Greenfield, shire town of Franklin Co., Mass., [1682-1900.] '04(Je4) 2 v., 8°, $7. F. M. Thompson.

Thompson, Gilbert. Historical military powder horns. '04(My7) il. O. (Historical papers of Soc. of Colon. Wars in D. C., no. 3.) pap., n. p. Soc. Colon. Wars.

Thompson, Ja. M. King of Honey Island. '04(Ag20) 12°, pap., 25 c. Street.

Thompson, J: Greek grammar: for schools and colleges. '04(Jl30) 16°, **$1.50 net. Dutton.

Thompson, J: W., *rep.* *See* Utah. *Sup. ct.* Repts.

Thompson, Silvanus P. Dynamo electric machinery. Authorized 7th ed., rewritten. v. 1. '04(Ap2) il. col. pls. 8°, $7.50. Spon.

Thompson blue book on advertising. '04 (Ap16) il. O. $1; leath., $1.50. J. W. Thompson.

Thomson, Anstruther. Eighty years' reminiscences. '04(Mr26) 2 v., il. pors. O. *$7 net. Longmans.

Thomson, J. C., *ed.* Bibliog. of the writings of C: Dickens. '04(Jl16) S. bds., *$2 net. Stechert.

Thomson, Jos. J: Electricity and matter. '04 (Je11) diagrs., D. (Yale Univ., Mrs. H. E. Silliman memorial lectures.) **$1.25 net. Scribner.

Thomson, *Sir* W:, [*Lord* Kelvin.] Baltimore lectures on molecular dynamics and the wave theory of light. '04(Je11) O. *$4.50 net. Johns Hopkins.

Thomson, W: H. Graves disease; with and without exophthalmic goitre. '04(My14) il. 8°, $1.50. Wood.

Thonger, C: Book of garden furniture. '04 (My7) il. 12°, (Handbooks of practical gardening, v. 22.) *$1 net. Lane.

Thoreau, H: D. Essay on friendship. '04 (Ag13) sq. 12°, limp leath., $2. Roycrofters.

Thorndike, E: L., *ed.* Heredity, correlation and sex differences in school abilities. '04 (Mr5) il. 8°, (Columbia Univ. cont. to philosophy, psychology and education, v. 11, no. 2.) pap., *50 c. net. Macmillan.

Thorne, Guy. When it was dark. '04(F13) il. D. **$1.20 net. Putnam.

Thornton, E: Quin, *ed.* *See* Medical News.

Thornton, W: W. Law relating to oil and gas, incl. oil and gas leases and contracts, [etc.] '04(F20) 8°, $6. W. H. Anderson.

Thorold and other poems. Toten, Ma. H. $1.25. Neale.

Thought and culture. Herald, C: L. 75 c. Thurston.

Thought communication by magnetism. Stevenson, M. E. $2. M. E. Stevenson.

THOUGHT TRANSFERENCE.
See Psychology.

Thoughts from Browning. Browning, R. 75 c. Earle.

Thoughts in verse and prose. Bissinger, W. $2. Rubovits.

Threads and thread cutting. Colvin, F. H. 25 c. Derry-Collard.

Three bears, to which are added the stories of Jack and the bean-stalk and Little Riding Hood. '04(S10) il. sq. 16°, (Banbury Cross ser.) hf. vellum, †50 c. Altemus.

Three color photography. Hubl, A. v. $3.50. Tennant.

Three holy kings. Ebersweiler, F. *50 c. net. Herder.

Three hundred and sixty-five cakes and cookies; sel. from Marion Harland, Mrs. Lincoln, *Good Housekeeping, Table Talk* and others. '04(S17) S. **40 c. net. Jacobs.

Three rolling stones in Japan. Watson, G. $5. Longmans.

Three score and eleven. Lounsbery, W: (Not for sale.) W: Lounsbery.

Three years at Glendale. Winslow, M. E. †75 c. Burt.

Three years in the Klondike. Lynch, J. $3. Longmans.

Thring, E: Early days at Uppingham. '04 (Ag13) il. 16°, 50 c.; leath., 75 c. Macmillan.

THROAT.

Kyle. Diseases of nose and throat. *$4 net. Saunders.

Wood, *ed.* The eye, ear, nose and throat. $1.50. Year Bk.

Through the lands of the Serb. Durham, M. E. *$5 net. Longmans.

Thruston, Lucy M. Where the tide comes in. '04(Ap9) il. D. †$1.50. Little, B. & Co.

Thurston, Herb. Lent and holy week. '04 (Ap2) D. $2. Longmans.

Thwaites, Reuben G. Brief hist. of Rocky Mountain exploration; with especial ref. to the Expedition of Lewis and Clark. '04 (F6) il. D. (Expansion of the Republic ser.) **$1.25 net. Appleton.

Thwaites, Reuben G., *ed.* Early western travels, 1748-1846: series of annot. reprints. In 31 v. v. 1. '04(Ap2); v. 2 (My7): v. 3 (Je8); v. 4 (Je25); v. 5 (Jl30); v. 6 (S10) maps, por. facsimiles, O. per v., *$4 net. A. H. Clark.

Thwing, C: F. College training and the business man. '04(Ap23) O. **$1 net. Appleton.

Tiberius Cæsar. *See* Pilate.

Tigert, J: J. Constitutional hist. of American Episcopal Methodism. 2d ed. '04(Ap30) O. $2. Meth. Epis. Ch., So.

Tillie. Martin, H. R. †$1.50. Century Co.

Tillyloss scandal. Barrie, J. M. 25 c. J. S. Ogilvie.

Tilson, *Mrs.* I. E. *See* Sewell, F.

Timrod, H: *See* Abernethy, J. W.

Tinsley, H: C. Complete analysis of English alphabet; with notes and il. exercises. '04(Ap2) 16°, pap., 25 c. H: C. Tinsley.

Tinsley, Laura R. Practical and artistic basketry. '04(Ja9) 12°, $1. Kellogg.

TISSUES.
See Histology.

Tithe (The). Stewart, E. B. *35 c. net. Winona.

Titles of the Psalms. Thirtle, J. W: $2. Oxford Univ.

To comfort you. Peattie, *Mrs.* E. W. **$1 net. Revell.

To windward. Rowland, H: C. †$1.50. Barnes.

TOASTS.

Gray, *comp.* Toasts and tributes. *$1.25 net; *$2 net. Rohde & H.

Lewis, *comp.* Toasts for all occasions, no. 2. 25 c. Mutual Bk.

Ott, *comp.* Popular toasts, no. 2. 10 c. Ottenheimer.

Williams, *comp.* "Hello Bill" toasts. *$1.25 net. Whitaker & R.

TOBACCO.

Henderson. Aristocracy of health: study of our favorite poisons. *$1.50 net. Colton.

Tocsin (The). Worthington, E. S. 50 c. B'way Pub.

Todd, C: Burr. Confessions of a railroad man. '04(Jl30) D. $1. Steamboat Railroad Ind.

Todd, J. C. Politics and religion in ancient Israel. '04(Mr5) 12°, *$1.50 net. Macmillan.

Todd, Ma. I. Violina. '04(Ag20) 12°, $1.50. B'way Pub.

Tokutomi, Kenjiro. Nami-Ko; from the Japanese by S. Shioya and E. F. Edgett. '04 (Ap9) D. †$1.50. Turner.

Told by a child. Schimpeler, R. $1. Morton.

Toler, H: P. The New Harlem register: genealogy of descendants of the twenty-three orig. patentees of the town, containing proofs of births, [etc.], from 1630 to date. '03. '04(F13) 4°, hf. mor., $90; full mor., $100. S. Potter.

Tolhurst, H: Gounod. '04(Ja16) il. 16°, (Bell's miniature ser. of musicians.) 50 c.; flex. leath., $1. Macmillan.

Tolman, Alb. H. Views about Hamlet, and other essays. '04(Ap23) 8°, **$1.50 net. Houghton, M. & Co.

Tolman, Herb. C., *and* Scoggin, G. C. Mycenæan Troy; based on Dörpfeld's excavations. '04(F27) il. D. (Vanderbilt oriental ser.) $1. Am. Bk.

Tolman, W: Howe, *and* Hemstreet, C: The better New York; afterword by Josiah Strong. '04(My7) il. S. **$2 net. Baker & T.

Tolstoi, *Count* L. N. Bethink yourselves: letter on the Russian-Japanese war; tr. by V. Tchertkoff and I. F. M. '04(Ag27) por. nar. S. (Social economic ser.; ed. by Clarence S. Darrow.) pap., 10 c. Hammersmark.

Tolstoi, *Count* L. N. Esarhaddon, and other tales; tr. by Louise and Aylmer Maude; introd. cont. letters by Tolstoi. '04(Ja2) por. S. **40 c. net. Funk.

Tolstoi, *Count* L. N. Essays and letters; tr. by A. Maude. '04(Ap2) S. $1. Funk.

Tolstoi, *Count* L. N. Sevastopol, and other military tales; tr. by Louise and Aylmer Maude. '03. '04(F6) por. O. †$1.50. Funk.

TOLSTOI, *Count* Leo Nikolaievich.
Alexandroff. Leo Tolstoi [In Yiddish.] 10 c. Int. Lib.
Comstock. The "Kreutzer sonata," reviewed by a woman. 75 c. B'way Pub.
Knowlson. Leo Tolstoy. **$1 net. Warne.
Maude. Tolstoy and his problems. $1. Funk.
Steiner. Tolstoy the man. *$1.50 net. Macmillan.

Tomaso's fortune. Scott, H. S. †$1.50. Scribner.

Tomb of Burns. Watson, W: 50 c.; 75 c. Lane.

Tomfoolery. Flagg, J. M. 75 c. Life Pub. Co.

Tomkins, Floyd W. Beacons on life's voyage. '04(F6) S. **50 c. net. Jacobs.

Tompkins, Leslie J. Summary of the law of private corporations. '04(Je18) O. $2.50. Baker, V. & Co.

Tompkins, W: H: Robert of Kincaid. '04 (Ja23) il. D. bds., $1.25. Badger.

Tomson, Arth. Jean François Millet and the Barbizon school. '04(Ap23) il. 8°, **$3.25 net. Macmillan.

Too much Haman. Leibson, J. J. 15 c. Bloch.

TOOLS.
Colvin. Turning and boring tapers. 25 c. Derry-Collard.
See also Screws.

Topography and monuments of ancient Rome. Platner, S: B. $3. Allyn & B.

TORTS.
Ames *and* Smith. Cases on torts: supplement. $8. Harvard Law.

TORTS.—*Continued.*
Chase, *comp.* Leading cases upon the law of torts. *$5 net. West Pub.
Snyder. Quizzer no. 3, on torts. 50 c. Sprague.

Toten, Ma. H. Thorold, and other poems. '04(Ap30) D. $1.25. Neale.

Touch typewriting and shorthand transcription. Stoner, W. E. 50 c. W. E. Stoner.

Tournebize, F. From doubt to faith; adpt. from the Fr. by J. M. Leleu. '04(Ap9) 12°, *30 c. net. Herder.

Tourneur, Cyril. *See* Webster, J:

Tousley, Victor H. *See* Horstmann, H: C:

Towers and tanks for water-works. Hazlehurst, J. N. $2.50. Wiley.

Towle, Alvin F. Descendants of Jonathan Towle, of Hampton and Pittsfield, N. H. '04(Mr26) pls. pors. maps, 12°, $3. C. W. Calkins.

TOWLE, Jonathan.
Towle. Descendants of Jonathan Towle. $3. C. W. Calkins.

TOWN OFFICERS.
Peck. Township officer's guide in Ohio. **$2.50 net. Clarke.
See also Police.

Towne, C: W. *See* Wurdz, G., *pseud.*

Towne, Eliz. Happiness and marriage. '04 (Ag6) 12°, pap., 50 c. E. Towne.

Townes, J: C. Studies in Amer. elementary law. '04(Ja2) O. shp., $5. J: C. Townes.

TOWNS.
Matteson. Manual for clerks of townships in Ill. $1. Legal Adv.
See also Boroughs.

Townsend, C: All tangled up. '03. '04(F13) D. (Baker's ed. of plays.) pap., 15 c. W. H. Baker.

Townsend, E: W. "Sure": new "Chimmie Fadden" stories. '04(Mr26) il. nar. S. 75 c. Dodd.

Townsend, Meredith. Asia and Europe: the relations between Asia and Europe. New cheaper ed. '04(F20) D. *$1.50 net. Putnam.

Townshend, Dorothea. Life and letters of the great Earl of Cork. '04(Jl30) il. map, 8°, **$5 net. Dutton.

TOXICOLOGY.
See Poisons.

Tozier, Josephine. Among English inns; story of a pilgrimage to characteristic spots of rural England. '04(Ag20) il. D. (Little pilgrimages ser.) **$1.50 net. L. C. Page.

Trabue, I: H., ["General Punta Gorda."] Black Wench: [episodes of slave life in the south.] '04(Ag13) il. D. pap., $1. I: H. Trabue.

Trabue, I: H. Rules and directions to play four-handed Trabue, American chess. '04 (Ag13) 8°, pap., $1. I: H. Trabue.

Tracht, Stephen. Jehovah, and other gods. '04(Je11) por. S. $1; pap., 65 c. W. M. Bayne.

TRACK.
Camp. Notes on track: construction and maintenance. $3.75. W. M. Camp.

Tracy, L: Pillar of light. '04(Je25) il. D. $1.50. Clode.

Tracy, L: The Stowmarket mystery. '04 (Je4) il. D. 75 c. Fenno.

TRADE.
See Business;—Commerce;—Tariff;—Trusts.

TRADE-UNIONS.
Barnett, *ed.* Trial bibliog. of Am. trade-union publications. 50 c. Johns Hopkins.
Tragedy of Chris. Mulholland, R. *$1.50 net. Herder.
Trail makers ser. il. S. **$1 net. Barnes.
—Butler. Wild northland. (8.)
—Colden. Hist. of the five Indian nations. 2 v. (6, 7.)
—Coronado, *and others.* Journey. (1.)
—Harmon. Journal of voyages and travels in interior of No. America. (2.)
—Lewis *and* Clark. Expedition. 3 v. (3-5.)
—Mackenzie. Voyages from Montreal. 2 v.
Trail of Lewis and Clark. Wheeler, O. D. 2 v., **$6 net. Putnam.
Trail of the white wolf. Robinson, C. A. 50 c.; 25 c. C. A. Robinson.
Trained nurses' directory. Longeway, M. L. $1. M. L. Longeway.
Training for citizenship. Smith, J. W. 90 c. Longmans.
Training for examinations, topics and questions in U. S. history and civics. Smith, W: A. 25 c. W: A. Smith.
Training of children. Booth, W: 75 c. Salvation.
Training of life. Whincup, D. W. 90 c. Longmans.

TRAM CARS.
See Street-railroads.

Tramp in Spain from Andalusia to Andorra. Kennedy, B. *$2.50 net. Warne.

TRAMPS.
Allen. Hobo life. 10 c. R. L. Hurd.
Transaction of business. Helps, *Sir* A. $1. Eddy.
Transfigured sackcloth. Watkinson, W. L. **$1.25 net. Dutton.
Transgression of Andrew Vane. Carryl, G. W. †$1.50. Holt.
Transitional eras in thought. Armstrong, A. C. **$2 net. Macmillan.
Trask, Alb. *See* Michigan. Laws of evidence.
Trask, Ht. E. Gymnastics exercises for elem. schools, supp. by fancy steps and games. '04(Ag13) 12°, 60 c. Sower.
Trautwine, J: C. Civil engineer's pocket-book. 18th ed., rev. by J: C. Trautwine, jr., and J: C. Trautwine, 3d. '04(Ja16) il. 16°, pocket-book, mor., $5. Wiley.
Trautwine, J: C. Method of calculating the cubic contents of excavations and embankments, with directions for estimating the cost of earthwork; rev. and enl. by J: C. Trautwine, jr. 11th ed. '03. '04(F6) 8°, $2. Wiley.
Traverse table showing latitude and departure for each quarter degree of the quadrant; reprinted from Scribner's pocket table-book. '04(Ja16) 16°, 50 c.; mor., $1. Van Nostrand.
Treadwell, F. P. Analytical chemistry. v. 2. '04(Je25) il. 8°. $4. Wiley.
Treasured thoughts. Hanaford, *Mrs.* J. F. $1. Cast Pub.
Treasury of illustration. Beecher, H: W. *$3.50 net. Revell.

TREATIES.
Crandall. Treaties: their making and enforcement. **$1.50 net. Macmillan.
See also International law.

Treatment of septic sewage. Rafter, G: W. 50 c. Van Nostrand.
Treatyse of fysshynge wyth an angle. Berners, J. **$16.50 net. Scribner.
Tredway, W. T., *ed.* *See* Pennsylvania. Law of banks.
Tree in the midst. Macdonald, G. $3. Armstrong.

TREES.
Emerson. Trees and shrubs of Mass. 2 v. **$12 net. Little, B. & Co.
McFarland. Getting acquainted with the trees. **$1.50 net. Macmillan.
Newhall. Trees of northeastern America. $2. Putnam.
Step. Wayside and woodland trees: Brit. sylva. $1.75. Warne.
See also Fruit.

Tremayne, Harold. *See* A B C of the dog.
Trevelyan, *Sir* G: O. The American Revolution. In 3 v. v. 1, 2d ed., and v. 2 in 2 pts. 1899-1903. '04(F13) maps, O. v. 1, *$2.50 net; v. 2, in 2 pts., *$5 net. Longmans.
Trevert, E:, *pseud.* *See* Bubier, E: T.
Treves, *Sir* F: Manual of operative surgery. 2d ed. '04(F13) 2 v., 8°, hf. mor., *$13 net. Lea.
Trial case and how to use it. Lockwood, R. M. 50 c. Boger.
Tribune almanac and political register, 1904. '04(F13) D. (Lib. of *Tribune* extras.) 50 c.; pap., 25 c. Tribune Assoc.
Tricoche, G: N. Some stumbling blocks of the French language and the way to avoid them. '04(Ap9) 12°, 75 c. G: N. Tricoche.

TRIGONOMETRY.
Crockett. Elem. of plane trigonometry. [Also] Logarithmetic and trigonometric tables. $1. Am. Bk.
Ludlow. Logarithmic and trigonometric tables to four and one-half decimal places. $1. Wiley.
Taylor. Plane trigonometry. 75 c. Ginn.
See also Mensuration.

TRINITY.
Whiton. Gloria patri: talks about the trinity. $1. Whitaker.
See also God;—Holy Spirit;—Jesus Christ.

Trinity in unity. Temple, H: *36 c. net. Longmans.
Trip to the North Pole. Lindelof, O. J. S. $1. O. J. S. Lindelof.
Tristran and Isolde. Anspacher, L: K. **$2 net. Brentano's.
Trois (Les) mousquetaires. *See* Dumas, A.
Trompeter (Der) von Säkkingen. Scheffel, J. V. v. 75 c. Am. Bk.
Trompeter (Der) von Säkkingen. Scheffel, J. V. v. *80 c. net. Macmillan.
Trotting and pacing horse. Busbey, H. **$2 net. Macmillan.
Trouble woman. Morris, C. **40 c. net. Funk.
Troubles of a worried man. Wilson, H. D. $1. G. A. Clark.

TROUT.
Hodgson. Trout fishing. $3.50. Macmillan.

TROY.
Tolman *and* Scoggin. Mycenæan Troy. $1. Am. Bk.
True animal stories. Buchanan, H. B. M. *35 c. net. Macmillan.

True history and tragedy of Joshua the Messiah. Guy, E: A. 10 c. E: A. Guy.

True Republicanism. Stearns, F. P. **$1 net. Lippincott.

True theory of Christianity. Madison, A. W. 40 c. A. W. Madison.

Truex, H. E. Baptists in Missouri. 2d ed.; introd. by J. P. Greene. '04(Jl2) 12°, pap., 25 c. Stephens.

Truman, Ben C. Missions of California. '04 (F6) il. obl. D. pap., 25 c. Rieder.

Truman, Nathan E. Maine De Biran's philosophy of will. '04(My14) por. 8°, (Cornell studies in philosophy, no. 5.) pap., *75 c. net. Macmillan.

Trumbull, Ja. H. List of books printed in Connecticut, 1709-1800. '04(Ag6) (Acorn Club pub.) pap., $12. A. L. Bates.

Truscott, L. Parry. Mother of Pauline. '04 (Jl2) D. †$1.50. Appleton.

TRUST COMPANIES.
See Banks and banking.

TRUSTS (*Industrial*).
Clark *and* Brooks. The trusts, the constitution. 50 c.; 35 c. T: W. Burr Pr.
Conant. Wall St. and the country. **$1.25 net. Putnam.
Fleming. Depraved finance. $2. Fleming.
Montague. Trusts of to-day. **$1.20 net. McClure, P.
Moody. Truth about the trusts. $2; *$5 net. Moody Pub.
Richie. Trusts versus the public welfare. $1.50. Fenno.
Staten. Industrial centralization; its methods, effects and remedies. 35 c. Hawkeye.
See also Capital and labor;—Combinations;—Monopolies.

Truth about the trusts. Moody, J: $2; *$5 net. Moody Pub.

Truth in song. Scott, C. H. 30 c. Stockham.

Try and trust. Alger, H., *jr.* †75 c. Burt.

Trying it on Beldon. Smith, S. J. 15 c. W. H. Baker.

T'Serclaes [de Wommersom], C:, *Comte* de. Life and labors of Pope Leo XIII., with a summary of his important letters, [etc.]; ed. and extended by M. F. Egan. '03. '04 (F6) pls. pors. 8°, $2.50; hf. leath., $3.50; full leath., $4.50. Rand, McN. & Co.

Tub Taam. Friedman, A. Z. 50 c. Black.

Tube train and tram cars. Beavan, A. H. *$3.50 net. Dutton.

TUBERCULOSIS.
See Consumption.

Tuckahoe. Eggleston, J. W. $1.25. Neale.

Tucker, Booth. The consul: a sketch of Emma Booth Tucker. '04(Mr5) D. 35 c. Salvation.

TUCKER, Emma Booth.
Tucker, B. The consul. 35 c. Salvation.

Tuley, H: E. Epitome of diseases of children. '04(S10) 12°, (Lea's series of medical epitomes.) *$1 net. Lea.

Tuley, H: E. Pediatrics. '04(Jl16) il. diagrs., 16°, (Medical epitome ser.) *$1 net. Lea.

TUNNELS AND TUNNELING.
Prelini. Tunneling. $3. Van Nostrand.

Turgénieff, Ivan S. Novels and stories; newly tr. fr. the Russian by Isabel F. Hapgood. International ed. In 16 v. v. 1-6. '04 (Ja30); v. 7-9 (Ap23); v. 10, 11 (Je4); v. 12, 13 (S10) il. 8°, subs., per v., $2; hf. levant, per v., $4. (Sold only in sets.) Scribner.

"Turk." Read, O. P. $1.25. Laird.

TURKEY.
Garnett. Turkish life in town and country. **$1.20 net. Putnam.
Sykes. Dar-ul-Islam: a journey through ten of the Asiatic provinces of Turkey. *$5 net. Scribner.

Turley, C: Godfrey Martin, schoolboy. New ed. '04(Mr26) il. D. †$1.75. Putnam.

Turn of the current. Wood, M. R. A. $1. Neale.

Turner, Dawson. Manual of practical medical electricity, the Rontgen rays, Finsen light, radium and its radiations and high frequency currents. 4th ed. '04(Ag27) il. 8°, *$4.25 net. Wood.

Turner, G. C. *See* Henrici, O.

Turner reprints. D. Turner.

—Stevenson. Story of a lie. $1.25.

Turning and boring tapers. Colvin, F. H. 25 c. Derry-Collard.

Turpin, Edna H. L., *ed.* Classic fables; selected and ed. for primary grades. '04 (Mr5) il. 12°, (Graded supplementary reading ser.) 30 c. Maynard, M. & Co.

TUSKEGEE INSTITUTE.
Washington. Working with the hands. **$1.50 net. Doubleday, P.

Tuttiett, M. G., ["Maxwell Gray."] In the heart of the storm. '04(Jl30) 12°, (Home lib.) †$1. Burt.

Tuttle, Alex. H. The living word. '04(F20) por. 12°, (Methodist pulpit.) *50 c. net. Jennings.

Tuttle, W: B. Practical lessons in architectural drawing. 11th ed., enl. and rewritten. '04(Ja30) obl. 8°, $2.50. W: T. Comstock.

Twain, Mark, *pseud.* *See* Clemens, S: L.

Twelfth night. *See* Shakespeare, W:

Twelve years in a monastery. McCabe, J. *$1.50 net. Putnam.

Twelvetrees, W. N. Structural iron and steel. '04(Je11) il. diagrs., 12°, (Builder student ser.) *$1.90 net. Macmillan.

Twentieth century biographical dictionary of notable Americans. *See* Johnson, R., *ed.*

Twentieth century dictionary of the Eng. language. University ed. '04(Jl16) il. 8°, $2; hf. mor., $2.50; full mor., $2.75. Reilly & B.

Twentieth century money law. Wright, T. $1; 50 c. Eckler.

Twentieth century poems. Kane, C: $1.50. C: Kane.

Twentieth century Sunday-school. Greene, S: H. 50 c. S. S. Bd. So. Bapt.

Twentieth century text-books. D. net. Appleton.

—Sallust. Bellum Catilinæ. **$1 net.

Twenty-five years in Jackville. Elmore, J. B. $1. J. B. Elmore.

Twilight stories; tr. fr. the German by Minna B. Noyes. 4th ed. '04(S10) il. 12°, 50 c. P. P. Simmons.

Twisted history. Voorhies, F. C. $1. G: W. Dillingham.

Two little girls. Mack, L. 45 c. Benziger.
Two little sailor boys. White, G. M. 25 c. J. S. Ogilvie.
Two merry mariners. Brymer, J: $1.25. Scribner.
Two of them. Barrie, J. M. 25 c. J. S. Ogilvie.
Two orphans. Ennery, A. d'. 25 c. J. S. Ogilvie.
Two plays of Israel. *See* Wilkinson, F.
Two wandering Jews. Shelland, H. E. 15 c. Dick.
Two Yankee middies. Chipman, W: P. $1. Burt.
Two young inventors. Kerr, A. M. †$1.25. Lee & S.
Tymms, T. V. Christian idea of atonement: lectures at Regents' Park College, London, in 1903. '04(Jl30) 12°, $2. Macmillan.
Typee. Melville, H. **50 c. net; **75 c. net. Lane.
Types and details of bridge construction. Skinner, F. W. $3. McGraw.
TYPEWRITING.
Smith, C: E. Practical course in touch typewriting. Single keyboard ed. 50 c. Pitman.
Stoner. Touch typewriting and shorthand transcription. 50 c. W. E. Stoner.
Typist, Topsy, *pseud.* The typists' tickler: jokes, jests and jingles judiciously jumbled. '04(S17) T. mor., $1; rus., 50 c.; pap., 25 c. Popular.
Typist, Topsy, (*pseud.,*) *comp.* Our phonographic poets; written by stenographers and typists on subjects pertaining to their profession. '04(Jl30) 12°, mor., $1; rus., 50 c.; pap., 25 c. Popular.
Tyrants of North Hyben. Dilnot, F. †$1.50. Lane.
Tyrrell, G: Lex orandi; or, prayer and creed. '03. '04(F6) D. $1.75. Longmans.
Uhl, Alb. *See* Spangenberg, E.
Uhlig, E: C. Chemical anal. for glassmakers. '04(Jl9) diagrs., 8°, $5. Kaufmann.
Ullman, Alice Woods. A gingham rose. '04 (Ap30) D. †$1.50. Bobbs-M.
ULSTER Co., Ireland.
Belmore. Hist. of two Ulster manors. $2. Longmans.
UMBRIAN LANGUAGE.
Buck. Grammar of Oscan and Umbrian. $3. Ginn.
Uncle Bob and Aunt Becky's strange adventures at the World's great exposition. Williams, H. 75 c.; 25 c. Laird.
"**Uncle** Dudley," *pseud.* *See* Russell, M. C.
Uncle Jeremiah and his neighbors at the St. Louis Exposition. Stevens, C. M. 75 c.; 25 c. Thompson & T.
Uncle Jim's burglar. *See* Saunders, M.
Uncle Mac's Nebrasky. Lighton, W: R. †$1.25. Holt.
"**Uncle** Matt," *pseud.* *See* Cooke, M. C.
"**Uncle** Remus," *pseud.* Harris, J. C. †$1.25. McClure, P.
Uncle Robert's geography. *See* Parker, F. W.
"**Uncle** Teb," *pseud.* *See* Myrick, H.
Unconditional surrender. Cowen, *Mrs.* K. S. $1.50. Donohue.
Under the star-spangled banner. Brereton, F. S. $1. Mershon.
Under the Vierkleur. Viljoen, B: J. $1.50. Small.
Under-tones and over-tones of life. Messinger, J: W. 50 c. J: W. Messinger.
Underhill, C: R. The electromagnet. '04 (Jl2) il. tabs., diagrs., 12°, $1.50. Van Nostrand.
Underneath the bough. England, G: A. **$1 net. Grafton Press.
UNDERTAKERS.
Eckels. Sanitary science: for the undertaker. $3.50. H. S. Eckels.
See also Embalming.
Underwood, *Mrs.* Lillias H. Fifteen years among the Top-Knots; or, life in Korea; introd. by Fk. F. Ellinwood. '04(My7) pls., pors. 12°, $1.50. Am. Tr.
Unger, F: W:, *and* Morris, C: Russia and Japan, hist. of war in the far east. v. 1. '04(Jl30) pl. pors. fold. map, 12°, $1.50; hf. mor., $2.25. Winston.
Union League documents. '04(Je4) D. (W. Va. Univ. docs. rel. to reconstruction, no. 3; ed. by W. L. Fleming.) pap., 15 c. Univ. W. Va.
Unit ser. D. 1 c. for 25 p. H. W. Bell.
—Poe. Tales of mystery. 21 c.; 51 c.; 71 c. (3.)
UNITARIAN CHURCH.
American Unitarian Association. Unitarian service book. *40 c. net. Am. Unitarian.
United empire loyalist in Great Britain. Haight, C. $2.25. W: Briggs.
United States. Acts of congress rel. to telegraph and telephone corporations, in effect Jan. 1, 1904. '04(Ag27) O. (Not for sale.) Am. Telephone.
United States catalog: supplement; books published 1902-1903. '04(Mr26) Q. $2.75; pap., $2; hf. mor., $3. H. W. Wilson.
United States. *Circuit cts. of appeals.* Repts. v. 58. '03. '04(F6); v. 59 (My21); v. 60 (Jl2); v. 61 (Ag27) O. shp., ea., $3.35. Lawyers' Co-op.
United States. Federal reporter, v. 125. Permanent ed. '04(Mr26); v. 126 (Ap30); v. 127 (Je18); v. 128 (Jl30); v. 129 (Ag27) O. (Nat. reporter system, U. S. ser.) shp., ea., $3.50. West Pub.
United States. Federal statutes; (W: M. McKinney and P. Kemper, jr.) '04(Mr26) O. shp., $6. E: Thompson.
United States. Interstate commerce reports. v. 9. '04(Mr26) O. shp., $5. Lawyers' Co-op.
United States. Second supp. to Notes on the rev. statutes. (J: M. Gould and G: F. Tucker.) '04(Ap30) O. shp., *$6 net. Little, B. & Co.
United States. *Supreme ct.* Repts. v. 191; (C: H. Butler.) '04(Mr26); v. 192 (Je11); v. 193 (Jl9); v. 194 (S10) O. shp., ea., $2.30. Banks.
United States. *War Department.* Surgeon-General's Office. Index-catalogue. 2d ser., v. 9. '04(Ag6) Q. $5. Gov. Pr.
UNITED STATES.
André. Journal: record of the Brit. army, June, 1777-Nov., 1778. 2 v. $28. (For members only.) Bibliophile.
Andrews. The U. S. in our own time. $5. Scribner.

UNITED STATES.—*Continued.*

As a Chinaman saw us. **$1.25 net. Appleton.

Baedeker. United States. *$3.60 net. Scribner.

Burke. Speech on conciliation with America. 35 c. Am. Bk.

Burke. Speeches, on Am. taxation [and] on Conciliation with America. *70 c. net. Macmillan.

Burne-Jones. Dollars and democracy. **$1.25 net. Appleton.

Butler. Education in the U. S. 2 v. $3.50. J. B. Lyon Co.

Campbell. The greater United States of America. 60 c. Crane.

Carpenter. Australia, our colonies and other islands. 60 c. Am. Bk.

Case. Constitutional hist. of the U. S. $1.25. N. Case.

Chancellor. Text-bk. of Am. hist. $1. Morse.

Chandler *and* Chitwood. Makers of Am. hist. 60 c. Silver.

Colquhoun. Greater America. **$2.50 net. Harper.

Coronado, *and others.* Journey, 1540-1542, from City of Mexico to the Grand Canyon and Tex., Kan., and Neb. $1. Barnes.

Crévecoeur. Letters from an Am. farmer. $1.50. Fox.

Daggett. America in the China Relief Expedition. $2. Hudson-K.

Dexter. Hist. of education in the U. S. **$2 net. Macmillan.

Dickson. Hundred yrs. of warfare, 1689-1789. *50 c. net. Macmillan.

Doub. Pupil's outline of Am. hist.—Topical discussion of Am. hist. ea., 60 c. Whitaker & R.

Eggleston. New century hist. of U. S. $1. Am. Bk.

Elson. Hist. of U. S. of America. **$1.75 net. Macmillan.

Elwood. Episode of the Sullivan campaign and its sequel. 25 c. D. A. R., Irondequoit Chap.

Fiske. How the U. S. became a nation. $1.25. Ginn.

Flanders. Exposition of the Constitution of the U. S. *$1.50 net. T. & J. W. Johnson.

Fountain. Great Northwest and the Great Lake Region. $4. Longmans.

Godfrey. Hist. and roster of the Commander-in-chief's guard, Revolutionary War. $5. Stevenson-S.

Gordy. Political hist. of the U. S. 2 v. ea., **$1.75 net. Holt.

Grady. The new south. 25 c. Maynard, M. & Co.

Hallum. Reminiscences of the Civil War. v. 1. $1.50. J: Hallum.

Hatch. Administration of the Amer. Revolutionary Army. $1.50. Longmans.

Hazen. Elem. hist. of the U. S. 60 c. Morse.

Houghtaling, *comp.* Many things about the U. S. of America. 25 c. C: E. Houghtaling.

UNITED STATES.—*Continued.*

Hulbert. Military roads of Mississippi Basin: conquest of Old Northwest. *$2.50 net.—Pioneer roads and experiences of travelers. In 2 v. v. 1. *$2.50 net. A. H. Clark.

Kenny, *comp.* Things every American should know. 10 c. W. J. K. Kenny.

King. Hdbk. of the U. S. $3. King.

Knights of the White Camelia. Constitution and ritual: [Reconstruction reprints.] 15 c. W. L. Fleming.

Lewis *and* Clark. Expedition. 3 v. ea., **$1 net. Barnes.

Little. What I saw on the old Santa Fé trail. 50 c. Friends Press.

Lives of the Presidents. 50 c. Conkey.

Lodge. Story of the Revolution. $3. Scribner.

Longstreet. From Manassas to Appomattox. $3. Lippincott.

Mabie, *and others, eds.* Lib. of Am. hist., lit., and biog. $2.50. Winston.

Mace. School hist. of the U. S. $1. Rand, McN. & Co.

McMaster. New grammar school hist. of the U. S. 95 c. W. W. Shannon.

McMurry. Pioneer hist. stories. 3 bks. ea., *40 c. net. Macmillan.

Mason. Our pioneers. $2.50; $3.25. Hampden.

Montgomery. Elem. American hist. $1. Ginn.

Murphy. Problems of the present day. **$1.50 net. Macmillan.

Olmsted. Journey in the seaboard slave states, 1853-1854. 2 v., **$5 net. Putnam.

Osgood. Am. colonies in the 17th cent. 2 v. **$5 net. Macmillan.

Oxford historical note bk. ser. pt. 1, United States. 20 c. Atkinson, M. & G.

Putnam. Lives of the presidents. 50 c. McLoughlin.

Schierbrand. America, Asia and the Pacific. **$1.50 net. Holt.

Singer, *ed.* Russia at the bar of the Am. people. **$1.50 net. Funk.

Smith, W: A. Training for examinations, topics and questions in U. S. hist. and civics. 25 c. W: A. Smith.

Southern economic problems. *50 c. net. Macmillan.

Steele. Barnes' popular hist. of the U. S. 2 v. $5. Barnes.

Thomas. Hist. of military government in newly acquired territory of U. S. **$2 net. Macmillan.

Thwaites, *ed.* Early western travels, 1748-1846: annot. reprints. In 31 v. v. 1-6. per v., *$4 net. A. H. Clark.

Trevelyan. Amer. Revolution. In 3 v. v. 1, *$2.50 net; v. 2 in 2 pts., *$5 net. Longmans.

Union League documents. 15 c. Univ. W. Va.

Voorhies. Twisted history. $1. G: W. Dillingham.

Wharton. War songs and poems of the Southern Confederacy. $2; $2.75; $5. Winston.

Wheeler. Trail of Lewis and Clark, 1804-1904. 2 v. **$6 net. Putnam.

White. School hist. of the U. S. $1. Silver.

UNITED STATES.—*Continued.*
Wyman, *comp.* Record of the Revolutionary soldiers buried in Lake Co., O. *$1.50 net; *$1 net. Burrows.
See also Chicago;— Deserts; — Expansion; — Imperialism; — Louisiana purchase; — Mississippi River;—New Orleans;—Supreme court;—Taxation.
United States and Porto Rico. Rowe, L. S. *$1.30 net. Longmans.

UNIVERSAL HISTORY.
See History.
Universal law. Hall, W. S. $1.50. W. S. Hall.
Universal manual of ready reference. Ruoff, H: W. $2.50; $2.90; $3.90. King-R.

UNIVERSALIST CHURCH.
Winchester centennial: hist. sketch of Universalist profession of belief, [etc.] $1. Universalist.

UNIVERSE.
Randle. Reply to Haeckel's "Riddle of the universe." 10 c. Pub. Ho. of M. E. Ch., So.
Universe (The) a vast electric organism. Warder, G: W. G: W. Dillingham.

UNIVERSITIES.
See Colleges and universities.
University of California bulletins. il. Q. pap. Univ. of Cal.
—Evans. New cestracionts spine fr. lower triassic of Id. 10 c.
—Merriam. Pliocene and quaternary canidæ. 15 c. (v. 3, no. 14.)

UNIVERSITY OF CHICAGO.
Chicago Univ. Rept. of president: pubs. of members. $4.50. Univ. of Chic.
University of Chicago constructive Bible studies; ed. by W: R. Harper and E. D. Burton. D. $1. Univ. of Chic.
—Chamberlin. Introd. to the Bible.
University of Chicago decennial pubs. O. and Q. pap., net. Univ. of Chic.
—Barnard. Micrometrical observations of Eros. 50 c. (fr. v. 8.)
—Burnham. Measures of double stars. *$1. (fr. v. 8.)
—Chamberlin. Contribution to theory of glacial motion. *50 c. net. (fr. v. 9.)
—Chicago Univ. Investigations representing the depts. $9. (1st ser., v. 10.)—Rept. of the president. $4.50. (1st ser., v. 2.)
—Frost *and* Adams. Radial velocities of twenty stars. *$2. (fr. v. 8.)
—Hale, Ellerman *and* Parkhurst. Spectra of stars of Secchi's fourth type. *$1.50.
—Harper. Structure of the text of the Book of Amos. *$1. (fr. v. 5.)
—Laves. Orbit of the minor planet. *50 c.
—Moore. Subgroups of generalized finite modular group. *75 c. (fr. v. 9.)
—Ritchey. Astronomical photography. *75 c. (fr. v. 8.)
University of Chicago publications of the college of commerce. D. Univ. of Chic.
—Hatfield, *ed.* Lectures on commerce. *$1.50 net. (1.)
University of Missouri studies. 8°, pap. Univ. of Mo.
—McGill. Spermatogenesis of anax junius. 75 c. (v. 2, 5.)
—Thilly. Process of inductive inference. 35 c. (v. 2, 3.)

UNIVERSITY OF PENNSYLVANIA.
Miller, *comp.* Songs of the Univ. of Penn. $1.50. Hinds.
University of West Virginia docs. relating to reconstruction; ed. by W. L. Fleming. W. Va. Univ.
—Union League documents. 15 c. (3.)
University of Wisconsin bulletins. O. pap. Univ. of Wis.
—Brauer. Philosophy of Ernest Renan. 50 c. (Philol. and lit. ser., v. 2, 3.)
—Orton. Progess of the ceramic industry. 25 c. (83; Engineering ser., v. 2, 9.)
Up and down the sands of gold. Devereux, M. 75 c. Little, B. & Co.
Up through childhood. Hubbell, G: A. **$1.25 net. Putnam.
Up-to-date handy bk. of useful information. Gaskell, E. A., *comp.* 25 c. J. S. Ogilvie.

UPHOLSTERY.
Hasluck. Upholstery. $1. McKay.
Upper way. Stiles, W: C. $1. Eaton & M.

UPPINGHAM (*school*), Eng.
Thring. Early days at Uppingham. 50 c.; 75 c. Macmillan.

URANIUM.
Brearley. Analytical chemistry of uranium. *75 c. net. Longmans.
Urban, A. Teacher's hdbk. to the catechism. v. 2, The commandments. '04(Mr12) 12°, $1.50. Wagner.

URINE AND URINARY ORGANS.
Taylor. Genito-urinary and venereal diseases and syphilis. $5; $6; $6.50. Lea.
Urquhart, Frank J. Newark: the story of its early days. '04(Jl30) S. pap., 10 c. Free Public Lib.
Urquhart, J: The Bible: its structure and purpose; introd. by A. T. Pierson. v. 1. '04(Jl16) 12°, $1.25. Gospel Pub.

USEFUL ARTS.
Lane, *ed.* Industries of to-day. 40 c. Ginn.
See also Basketry;— Blacksmithing;— Brewing;— Bridges;— Carpentry;—Clocks;— Commerce;— Cookery;— Electric engineering;— Engineering; —Gardens;— Glass;— Harness;—Inventions;— Leather;— Lettering; — Machinery; — Manual training;— Mechanical drawing;— Mechanics;— Mines and mining; — Patents; — Plumbing; — Rugs;— Saddlery;— Stairbuilding; — Sugar;— Surveying;— Upholstery;—Weaving;—Wool;— *also* names of countries.
Usurper (The). Locke, W: J. †75 c. Lane.
Utah. Constitutional provisions, general statutes and sessions laws relating to telegraph and telephone corporations, in effect Jan. 1, 1904. '04(My14) O. (Not for sale.) Am. Telephone.
Utah. *Supreme ct.* Repts.; (J: W. Thompson.) v. 26. '04(Je11) O. shp., $6. Callaghan.
Uzanne, L: O. French bookbinders of the 18th century; tr. by M. McIlvaine. '04 (Jl16) il. 8°. (privately printed.) Caxton Club.
Vacant government lands. Folsom, M. 25 c. Webb.
Vacaresco, Hélène. Kings and queens I have known. '04(My21) pors. D. **$2 net. Harper.
Vahan (The): extracts, incl. answers by Annie Besant and others; ed. by S. Corbett. '04(Je25) 8°, *$2.50 net. Lane.

VALE PRESS BOOKS.
See Hacon & Ricketts.
Vale Press ser. 8°. Lane.
—Bibliog. of books issued by Hacon & Ricketts. $5.
Valentine Vox. Cockton, H: $1.25. Burt.
Valet's (The) tragedy. Lang, A. *$4.20 net. Longmans.
Valjean, Iris, (*pseud.*) Journal. '04(F27) 16°, 75 c. Hudson-K.
Value of the Bible. Henson, H. H. $1.75. Macmillan.
VALVES.
See Corliss valve gears.
Van Amringe, *Mrs.* Jennie E. W. Wise old Deacon: story of a dog. '04(Mr12) il. por. 12°, $1. B'way Pub.
Van Anderson, Helen. Victoria True; or, the journal of a live woman. New ed. '04 (Mr12) D. $1. Stockham.
Vance, Ja. I. Simplicity in life. '04(Ja30) 16°, (Inner circle ser.) leatherette, *25 c. net. Winona.
Vance, Ja. I. A young man's make up. '04 (Ag13) 12°, *75 c. net. Revell.
Vance, Jos. A. American problems. '04 (Ag6) 12°, 75 c. Winona.
Vance, Jos. A. Religion and money. '04 (Ja30) S. (Inner circle ser.) leatherette, *25 c. net. Winona.
Vandam, Alb. D. Men and manners of the Third Republic. '04(S17) 8°, **$3 net. Pott.
Van Denburg, Fk. A., ["Hezekiah Jones' wife," *pseud.*] Hezekiah's kortship. '04 (Mr26) D. bds., $1.25. Badger.
Vanderbilt oriental ser.; ed. by H. C. Tolman and J. H: Stevenson. il. D. Am. Bk.
—Tolman *and* Scoggin. Mycenæan Troy. $1.
Vander Goude, *Brother* Gherit. Dat boexken vander missen; tr., with il. excerpts from contemp. missals and tracts, by P. Dearmer. '03. '04(F6) Q. (Alcum club collections, no. 5.) bds., *$6 net. Longmans.
Vanderkleed, C: E. *See* Green, Arth. L.
Van der Naillen, A. Balthazar the Magus. '04(Ag27) por. D. $1.50. Fenno.
Vanderpoel, Emily N., *comp.* Chronicles of a pioneer school from 1792 to 1833: hist. of Miss Sarah Pierce and her Litchfield school; ed. by Eliz. C. B. Buel. '04(Ap23) il. 8°, $3.50. S. M. Richardson.
Van Dyke, Thdr. S. The still-hunter. '04 (Mr26) il. 12°, **$1.75 net. Macmillan.
Vanguard (The). Gale, J. S. $1.50. Revell.
Van Gieson, H: C. *See* Brands, O. M.
Vanished empire. Dunn, W. H. $1.50. Clarke.
Vanity of human grandeur. Russell, E. 80 c.; 50 c. Gaut-O.
Van Nostrand's science ser. T. bds., 50 c. Van Nostrand.
—Moss. Lay-out of Corliss valve gears. (119.)
—Nolan. The telescope.
—Rafter. Treatment of septic sewage.
Van Rensselaer, Stephen. Points on buying a horse. '04(Jl16) nar. S. 75 c.; pap., 50 c. S. Van Rensselaer.
Van Vorst, *Mrs.* J: The issues of life. '04 (Ap16) il. 12°, †$1.50. Doubleday, P.
Van Zile, Philip T. Treatise on equity pleading and practice. '04(Mr26) O. shp., $6. Callaghan.
VARNISH.
See Paint.
Varona, Enrique J. Conferencias sobre el fundamento de la moral. Nueva ed. '03. '04(F20) 8°, 60 c. Appleton.
Vaughan, A. O. Old Hendrik's tales. '04 (Je18) il. D. $1.50. Longmans.
Vaughan, H. Melville. Book of Italian travel. '04(Mr12) 12°, flex. leath., *$3 net. Dutton.
Vaughan, Herbert. The young priest; ed. by J: S. Vaughan. '04(Je25) 8°, *$2 net. Herder.
Vaughan, Kenelm. Divine armory of holy scripture; preface by Cardinal J. Gibbons. 2d rev. Amer. ed. '04(Mr26) 12°, flex. leath., *$2 net. Herder.
Vaughan, Kenelm. Viajes en España y Sud-América con el objeto de conseguir fondos para la capilla hispano-americano del Santisimo Sacramento en la catedral de Westminster, Lóndres. t. 1. '04(Jl2) il. pors. maps, 12°, $2. Chr. Press.
Vawter, Clara. The rabbit's ransom: being a new ed. of "Of such is the kingdom." '04(Mr5) il. 12°, $1.25. Bobbs-M.
Vectors and rotors with applications. Henrici, O. $1.30. Longmans.
Vedânta-Sûtras. *See* Müller, F. M., *ed.*
Vegetable alkaloids. Pictet, A. $5. Wiley.
VEGETABLES.
See Gardens and gardening.
VEGETARIANISM.
Clubb. Thirty-nine reasons why I am a vegetarian. 10 c. Vegetarian.
VEGETARIANS.
Fulton. Substitutes for flesh foods: vegetarian cook bk. 75 c. Pacific Press.
Vegetation of the earth. Lloyd, F. E. 10 c. Teachers' College.
Veil of the temple. Mallock, W: H. **$1.20 net. Putnam.
Venable, W: H: Saga of the oak, and other poems. '04(Je18) por. 12°, **$1.20 net. Dodd.
VENEREAL DISEASES.
Taylor. Genito-urinary and venereal diseases and syphilis. $5; $6; $6.50. Lea.
VENEZUELA.
See Dawson, T: C.
VENICE.
McClellan. Oligarchy of Venice. **$1.25 net. Houghton, M. & Co.
Menpes. Venice. *$6 net. Macmillan.
Pauli. Venice. *$1.50 net. Scribner.
Zacher. Venice as an art city. *$1 net. Scribner.
Venn, J: Annals of a clerical family: acc. of the family and descendants of William Venn, Vicar of Otterton, Devon, 1600-1621. '04(Ap9) il. 8°, $6. Macmillan.
Verfasser, Julius. Half-tone process: manual of photo-engraving in half-tone on zinc, copper and brass. 3d ed., rewritten and enl. '04(Ag13) il. 18°, $2.50. Tennant.
Vergilius. Bacheller, I. †$1.35. Harper.
Vermont. Constitutional provisions, [etc.,] rel. to telegraph and telephone corporations, in effect Jan. 1, 1904. '04(Ag27) O. (Not for sale.) Am. Telephone.

Vermont. *Supreme ct.* Repts.; (G: M. Powers.) v. 75, new ser. '04(Ag6) O. shp., $4. Free Press.

Versicus, *pseud.* *See* Candage, R. G: F:

VETERINARY MEDICINE AND SURGERY.

Quitman. Synopsis of veterinary materia medica, therapeutics and toxicology. $3. Eger.

See also Cattle;—Horse.

Via Dolorosa, by a north country curate: [a novel.] '04(Mr5) 8°, *$1.35 net. Herder.

Viajes en España y Sud América. Vaughan, K. $2. Chr. Press.

VIBRATION.

See Magnetism.

Vice versa. Guthrie, T: A. †75 c. Burt.

Victoria True. Van Anderson, H. $1. Stockham.

Viereck, Georg S. Gedichte: [poems;] with an appreciation by Ludwig Lewisohn. '04 (Ag27) D. bds., $1. Progressive Pr.

Viernik, M. Saadiah Gaon: biography. [In Yiddish.] '04(Mr12) 16°, (Internat. lib.) pap., 10 c. Int. Lib.

Views about Hamlet, and other essays. Tolman, A. H. **$1.50 net. Houghton, M. & Co.

Views of Ithaca and Cornell University. '04 (Ag20) obl. T. pap., 25 c. Andrus.

Views of New Bedford, Mass., and vicinity. '03. '04(F13) il. obl. S. pap., 35 c. H. S. Hutchinson.

Viking's skull. Carling, J: R. †$1.50. Little, B. & Co.

Viljoen, B: J. Under the Vierkleur. '04 (Je11) il. D. $1.50. Small.

Villa Claudia. Mitchell, J: A. $1.50. Life Pub. Co.

Village crocodile. Quinius, H. F. 3 c. J: G. Quinius.

VILLAGES.

New York. Village laws. $3. M. Bender.

Villard, H: Memoirs of Henry Villard, journalist and financier, 1835-1900. '04(Mr26) 2 v., il. pors. maps, O. **$5 net. Houghton, M. & Co.

VILLIERS, George, *Second Duke of Buckingham.*

Burghclere. George Villiers. *$6 net. Dutton.

Vincent, J: M. Switzerland at the beginning of the sixteenth century. '04(S10) O. (Johns Hopkins Univ. studies in hist. and pol. science, ser. 22, no. 5.) pap., 30 c. Johns Hopkins.

Vincent, Ralph. The nutrition of the infant. '04(Ja9) 8°, $3.50. Wood.

VINCI, Leonardo da.

McCurdy. Leonardo da Vinci. $1.75. Macmillan.

Vineyard (The). Craigie, *Mrs.* P. M. T. †$1.50. Appleton.

Violett. Hutten, B., *Baroness* v. †$1.50. Houghton, M. & Co.

VIOLIN.

Hand. How to make a fiddle. $1. Drake.

Violina. Todd, M. I. $1.50. B'way Pub.

Virgil. Æneid. '04(Jl16) 12°, (Bennett's Latin ser.) $1. Allyn & B.

Virgil. Æneid; tr. by J: Conington. '04 (Je25) 12°, (Home lib.) $1. Burt.

Virginia. Constitutional provisions, [etc.,] rel. to telegraph and telephone corporations, in effect Jan. 1, 1904. '04(Ag27) O. (Not for sale.) Am. Telephone.

Virginia. *Supreme ct. of appeals.* Repts., Jefferson-33 Grattan, 1730-1880; (T: Johnson Michie.) v. 1, 2 and 3. [In 1 v.] '04 (Ap9) O. shp., $7.50. Michie.

VIRGINIA.

Chandler. Makers of Va. history. 65 c. Silver.

Claiborne. Seventy-five years in old Va. *$2 net. Neale.

Eckenrode. Political hist. of Va. during the reconstruction. 50 c. Johns Hopkins.

Fox. Civil govt. of Va. 50 c. Richardson, S.

Kellogg. Shenandoah Valley and Virginia. $2. Neale.

Kercheval. Hist. of the Valley of Va. $2. Baltimore Bk.

McGee. Geography of Va. gratis. University.

Summers. Hist. of southwest Va., 1746-1786. $2.50. L. P. Summers.

Virginian (The). Wister, O. 25 c. Macmillan.

Virginius, F. K., *pseud.* *See* Kuegele, F:

Visible speech. *See* Bell, A. M.

Vision of Sir Launfal. *See* Graham, J. W.

Visitation charges. Stubbs, W: *$2.50 net. Longmans.

Visitor's guide to Paris, and the principal cities and countries of Europe. 9th ed. '04 (Ag13) T. (Eagle lib., v. 19, no. 4; ser. no. 93.) pap., 15 c. Brooklyn Eagle.

Visits of Elizabeth. Glyn, E. †75 c. Lane.

Vita. Litchfield, G. D. $1.25. Badger.

Vital thoughts, and other poems. Murray, J: C. $1. Badger.

Vital truths respecting God and man. Butler, J. G. *$1 net. Westminster.

Vivian, Harold A. The theatrical primer. '04(Ap2) il. S. 75 c. G: W. Dillingham.

Vizetelly, Ernest A. Emile Zola, novelist and reformer. '04(S10) il. por. O. facsims., **$3.50 net. Lane.

Vlymen, W. T. Fifth reading book. '04 (Ag20) D. (Columbus ser.) $1. Schwartz.

Voces populi. Guthrie, T: A. price reduced to $1.25. Longmans.

VOICE.

James. Scientific tone production. *$1 net. C. W. Thompson.

See also Breathing; — Elocution;— Music;— Singing;—Speech.

Voice of America on Kishineff. Adler, C., *ed.* $1. Jewish Pub.

VOLTAIRE, François Marie Arouet de.

Gordin. Biog. of Voltaire. [In Yiddish.] 10 c. Int. Lib.

Hugo. Oration on Voltaire. 10 c. Truth Seeker.

Von Scyler, Catharine, *pseud.* *See* Smith, A. L.

Voorhees, Harvey C. Law of arrest in civil and criminal actions. '04(Ag27) D. $2. Boston Bk.

Voorhies, Fk. C. Twisted history. '04(Ap2) il. S. $1. G: W. Dillingham.

Vos, Geerhardus. Teaching of Jesus concerning the kingdom of God and the church. '03. '04(F13) 16°, (Teachings of Jesus.) 75 c. Am. Tr.

VOYAGES AND TRAVELS.

Beazley. Dawn of mod. geography. 2 v. $10. Oxford Univ.

VOYAGES AND TRAVELS.—*Continued.*

Boegli. Forward: letters written on a trip around the world. **$2 net. Lippincott.

De Windt. From Paris to New York by land. **$3 net. Warne.

Draper. Still on the search: record of a trip around the Mediterranean and elsewhere. *$1.50 net. Eckler.

Draper. Still on the search: record of a trip around the Mediterranean and elsewhere. $1.25. Lyons.

Fuller. A Californian circling the globe. $1.50. Nazarene Pub.

Haggard. Winter pilgrimage: travels through Palestine, Italy and Island of Cyprus. $2.50. Longmans.

Hakluyt. Principal navigations, voyages, [etc.] In 12 v. v. 3-8. ea., **$4 net. Macmillan.

Law. Here and there in two hemispheres. 1st ser. *$2 net; *$3 net. Home Pub. Co., (Pa.)

Le Forestier. Le Forestier's relation. $1.25. Boston Athenæum.

Morrison. How I worked my way around the world. $1. Chr. Herald.

Newman. McKinley carnations of memory. $1. Mrs. A. F. Newman.

See also Arctic regions;—Orient;—Travel.

Voynich, *Mrs.* Ethel L. B. Olive Latham. '04(Je4) D. †$1.50. Lippincott.

Vradenburg, G: O. Sabbatism. '04(Mr12) 12°, pap., 25 c. B'way Pub.

Vrooman, Hiram. Federation of religions. '04(Ja2) D. *75 c. net. Nunc Licet.

Wace, H: *See* Henslow, G:

Wackerhagen, G: Aseptic and antiseptic preparations and treatment of emergencies after abdominal surgical operations. '04 (F27) D. *$1 net. Pelton.

Wade, Ma. H. Our little German cousin. '04(Ag20) il. D. (Little cousin ser.) †60 c. L. C. Page.

Wade, Ma. H. Our little Irish cousin. '04 (Ag20) il. D. (Little cousin ser.) †60 c. L. C. Page.

Wade, Ma. H. Our little Jewish cousin. '04 (Ag20) il. D. (Little cousin ser.) †60 c. L. C. Page.

Wade, Ma. H. Our little Turkish cousin. '04(Ag20) il. D. (Little cousin ser.) †60 c. L. C. Page.

Wadsworth, Peleg. An old Wadsworth manuscript. '04(Ap23) 12°, 60 c. S. W. Hubbard.

Wadsworth, Peleg. Story about a little good boy. privately printed. '04(Ap30) 16°, pap., $1. L. W. Longfellow.

Waffle, Albert E. Doctrine of the cross. '04 (F13) D. pap., 10 c. Am. Bapt.

Waggaman, Ma. T. Strong-arm of Avalon. '04(Ap9) D. 55 c. Benziger.

Waggett, P. N. Religion and science. '04 (Mr19) D. (Handbooks for the clergy.) *90 c. net. Longmans

Wagner, Arth. L. The service of security and information. 10th ed., rev. '04(Ja23) 12°, $1.50. Hudson-K.

Wagner, Arth. L. Strategy. '04(F27) 16°, 75 c. Hudson-K.

Wagner, C: By the fireside; fr. the French by Mary L. Hendee. '04(Ap9) D. **$1 net. McClure, P.

Wagner, R: Die meistersinger von Nürnberg; with introd., notes, and vocab. by W. P. Bigelow. '04(My14) D. 70 c. Am. Bk.

Wagner, R: Parsifal: [libretto;] tr. into Eng. by H. L. and F. Corder. '04(Ja16) 12°, pap., 25 c. Ditson.

Wagner, R: The story of Parsifal; with the libretto; tr. fr. the authorized text. '04 (Ja16) 12°, (Sunset ser., no. 253.) 50 c.; pap., 25 c. J. S. Ogilvie.

WAGNER, Richard.

Gould. Biog. clinics, v. 2; ill-health of Wagner. *$1 net. Blakiston.

See also Nibelungen ring;—Parsifal.

WAGONS.

See Blacksmithing.

Wahl, Rob., *and* Henius, Max. American handy book of the brewing, malting and auxiliary trades. [New issue.] 2d ed. '04 (F6) il. S. leath., *$10 net. Keener.

Waif's paradise. Hall, H. 25 c. J. S. Ogilvie.

Wait, J: Cassan, *comp.* Family records of the descendants of Thomas Wait, of Portsmouth, R. I. '04(Mr12) il. tab., por. 12°, $1. J: C. Wait.

WAIT FAMILY.

Wait, *comp.* Family records of descendants of T: Wait. $1. J: C. Wait.

Waiting upon God. Davidson, A. B. *$2 net. Scribner.

Wakefield ser. il. 16°. Prudential Bk.

—Ayer. Woman's guide to health and beauty. 12 c.

Wakeman, R: K. Sketches for sermons chiefly on the gospels, for Sundays and holy days. '04(F13) 12°, $1.25. Wagner.

Walford, *Mrs.* Lucy B. The black familiars. '03. '04(F6) D. †$1.50. Longmans.

Walker, Alb. H. Text-book of the patent laws of the U. S. 4th ed. '04(Mr12) O. shp., *$6.50 net. Baker, V. & Co.

Walker, Edn. C. Bible temperance: liquor drinking commended. 3d ed. '04(Ag13) 8°, pap., 10 c. Truth Seeker.

Walker, Emeline T., [*Mrs.* Ja. H. Walker.] Poems of the red, white and blue. '04 (Mr26) sq. S. pap., 25 c. Mrs. E. T. Walker.

Walker, J. Rhyming dictionary of the English language arr. according to its termination; rev. and enl. by J. Longmuir. '04 (Jl30) 12°, **$1.50 net. Dutton.

Walker, J. G., *ed.* *See* Am. Bapt. year-bk.

Walker, Marg. C. Our birds and their nestlings. '04(Ag6) col. il. D. (Eclectic school readings.) 60 c. Am. Bk.

Wall Street and the country. Conant, C: A. **$1.25 net. Putnam.

Wallace, Alex. The heather in lore, lyric and lay. '03. '04(F6) il. D. $1.50. De La Mare.

Wallace, Rob. W. *See* Winship, A. E:

Wallach, Isabel R. Historical and biographical narratives. '04(My21) D. (Eclectic school readings.) 35 c. Am. Bk.

Waller, G. The biblical view of the soul. '04 (Ag13) O. *$2.50 net. Longmans.

Waller, M. E. The wood-carver of 'Lympus. '04(Ap23) D. †$1.50. Little, B. & Co.

Walmisley, A. T: Field work and instruments. '04(Je11) il. 12°, (Builder student ser.) *$1.60 net. Macmillan.

Walmisley, A. T: Land surveying and leveling. '04(Je4) il. 12°, (Builder student ser.) *$1.90 net. Macmillan.

Walmsley, R. M. Modern practical electricity. In 4 v.. v. 4. '04(S17) il. O. per set, $12. Keener.

Walpole, G. H. S., *comp.* The people's psalter. '04(Ap16) S. **75 c. net. Young Churchman.

Walpole, H. Letters; sel. and ed. by C. B. Lucas. '04(My14) 16°, (Caxton ser.) *$1.25 net. Scribner.

Walpole, *Sir* Spencer. History of twenty-five years. In 2 v. v. 1, 1856-1865; v. 2, 1866-1870. '04(Ap9) O. $10. Longmans.

Walter, Herb. E. *and* Alice H. Wild birds in city parks. Rev. and enl. ed. '04(Jl2) chart, 12°, 40 c. Mumford.

Walter, Johnston E. Principles of knowledge. '04(Jl6) 2 v., 8°, ea., $2. Johnston & P.

WALTON, Isaak.
Martin. Isaak Walton and his friends. *$3.50 net. Dutton.
Wanted—a situation, and other stories. Whiteley, I. N. 60 c. Herder.

WAR.
Molinari. Society of to-morrow; with tables on cost of war, [etc.] $1.50. Putnam.
Spangler. My little war experiences. $1.50. York Daily.
See also Military art and science.

War and neutrality in the Far East. Lawrence, T. J. *$1.25 net. Macmillan.

War chiefs. Ober, F: A. †$1.50. Dutton.

War (The) in South Africa; prep. in the hist. section of Great General staff, Berlin; tr. by W. H. H. Waters. '04(Jl30) il. maps, 8°, **$4 net. Dutton.

WAR-SHIPS.
Attwood. War-ships. *$3 net. Longmans.

War sketches in color. St. Leger, S. E. *$7 net. Macmillan.

War songs and poems of the Southern Confederacy. Wharton, H. M. $2; $2.75; $5. Winston.

Ward, Beatrice A. Teaching of the catechism. '04(Ap9) il. S. (Simple guides to Christian knowledge.) *90 c. net. Longmans.

Ward, E: G. Rational method in spelling, 3d and 4th years, completed by Emma L. Johnston. Man. for teachers. '04(Je11) 12°, 35 c. Silver.

Ward, J: J. Minute marvels of nature: some revelations of the microscope. '04(Ap2) il. O. **$1.60 net. Crowell.

Ward, Wilfrid. Problems and persons. '03. '04(F13) O. *$4.60 net. Longmans.

Ward, W: C. The Nibelung's ring: study of tone significance of Richard Wagner's music drama. '04(Jl30) 8°, 35 c. Lane.

Warder, G: W. The universe a vast electric organism. '04(F20) D. **$1.20 net. G: W. Dillingham.

Ware, W: R., *ed.* The Georgian period: coll. of details illuminating "colonial or XVIIIth cent. architecture in U. S. [Students' ed.] '04(My7) pls., f°, portfolio, $15. Am. Architect.

WAREHOUSES.
Mohun. Compilation of warehouse laws and decisions. $6. Banks.

Warman, E: B. Health influenced by underwear, insulation, color; exercise, who needs it? '04(Ja23) por. 16°, (Spalding's athletic lib., v. 16, no. 185.) pap., 10 c. Am. Sports.

Warne, Fk. J. The Slav invasion and the mine workers: study in immigration. '04 (Je18) map, 12°, **$1 net. Lippincott.

Warner, Anne. A woman's will. '04(Ap9) il. D. †$1.50. Little, B. & Co.

WARNER, Charles Dudley.
Fields. Chas. Dudley Warner. **75 c. net. McClure, P.

Warner, *Mrs.* Ellen E. K. The culture readers. bks. 1-2. '04(Je18) 2 v., il. 16°, ea., *30 c. net. Appleton.

Warner, Hannah. The Easter story. '04 (Ap2) il. sq. S. †50 c. Harper.

Warner, Ja. G. B. Defects of fire insurance and the remedy. '04(Mr12) il por. forms, 4°, $25. J. G. Warner.

Warner, *Sir* W: Lee. Life of the Marquis of Dalhousie. '04(Je4) 2 v., por. maps, 8°, *$8 net. Macmillan.

Warren, F: M. Ten Frenchmen of the nineteenth century. '04(Ag27) por. D. (Chautauqua home reading ser.) $1. Chautauqua.

WARREN, Jesse.
See Warren families.

WARREN FAMILIES.
Davis. Warren, Jackson, and allied families. $10; $15. Lippincott.

Warwick, C: F. Orations and speeches. '04 (Jl30) 8°, $5. Welsh.

Warwick, F. J. First aid to the injured. '04 (Jl2) il. 16°, 50 c. Penn Pub.

Washburne, *Mrs.* Marion F. Every day essays. '04(My21) il. D. $1.25. Rand, McN. & Co.

Washburne, *Mrs.* Marion F. A little fountain of life: [a story.] '04(S17) 12°, $1. Rand, McN. & Co.

Washington, Booker T. Working with the hands; experiences in industrial training at Tuskeegee. '04(Je4) il. por. O. **$1.50 net. Doubleday. P.

WASHINGTON, George.
Bullock. Washington. *75 c. net. A. M. Bullock.
Heath. Story of Washington. 10 c. L. H. Nelson.

Washington [State.] Constitutional provisions, [etc.,] rel. to telegraph and telephone corporations, in effect Jan. 1, 1904. '04 (Ag27) O. (Not for sale.) Am. Telephone.

Washington, Corporate by-laws of; comp. by V: E. Palmer. '04(Jl2) sm. Q. pap., 75 c. Pacific Record.

Washington. Mahan's supp. to Ballinger's "Codes and statutes"; comp. by J: H. Mahan. '03. '04(F6) O. shp., $5.50. Bancroft-W.

Washington. *Supreme ct.* Repts.; (E. G. Kreider.) v. 27-30. '04(Ap16) 8°, shp., ea., $4. Bancroft-W.

WASHINGTON, D. C.
Clark. Greenleaf and Law in the federal city. *$2.50 net. Lowdermilk.
Davis. Despotism and democracy. †$1.50. Macmillan.

Wasserman, A. Immune sera hæmolysins, cytotoxins and precipitins; authorized tr. by C: Bolduan. '04(Ap2) 12°, $1. Wiley.

Watanna, Onoto. Daughters of Nijo. '04 (Je4) il. D. †$1.50. Macmillan.

Watcher in the woods. Sharp, D. L. 84 c. Century.
Watchers of the campfire. Roberts, C: G: D. †50 c. L. C. Page.
Watchers of the trails. Roberts, C: G: D. $2. L. C. Page.

WATCHES.
See Clocks.

WATER.
Cloud. Guide to chemical analysis of water. 50 c. Hudson-K.
Engelhardt. Electrolysis of water. $1.25; $1. Chemical.
Leffman. Examination of water. *$1.25 net. Blakiston.
Prescott *and* Winslow. Elements of water bacteriology. $1.25. Wiley.

WATER-RIGHTS.
Farnham. Law of waters and water rights. 3 v. ea., $6. Lawyers' Co-op.

WATER-SUPPLY.
Hazlehurst. Towers and tanks for waterworks. $2.50. Wiley.
See also Hydraulic engineering;—Water.

Watkins, Ja. A. The Watkins Bros.' repertoire: The power of expression; instructions for the delivery of recitations. '03. '04(F20) por. 12°, $1. Watkins.

Watkinson, W: L. Education of the heart: brief essays on influences that make for character. '04(Mr5) 12°, *$1 net. Revell.

Watkinson, W: L. Transfigured sackcloth, and other sermons. '04(Jl30) 12°, **$1.25 net. Dutton.

Watson, Alfr. E: T: The racing world and its inhabitants. '04(Je11) il. 8°, **$4 net. Macmillan.

Watson, Gilbert. Three rolling stones in Japan. '03. '04(F13) il. por. O. $5. Longmans.

Watson, *Mrs.* M. D. *See* Devereux, M.

Watson, W. Petrie. Japan, aspects and destinies. '04(Jl30) il. 12°, **$3.50 net. Dutton.

Watson, W: The tomb of Burns. '04(Mr19) il. sq. 16°, (Flowers of Parnassus, no. 21.) **50 c. net; leath., **75 c. net. Lane.

WATTS, George Frederick.
Chesterton. G. F. Watts. *75 c. net; *$1 net. Dutton.

Watts, W. Marshall. Introd. to the study of spectrum analysis. '04(S17) il. O. $3.20. Longmans.

WAXES.
See Oils and fats.

Way home, Moody, D. L. 15 c. Bible Inst.
Way of holiness. Brengle, S. L. 25 c. Salvation.
Way to kings and kindred sallies. Myth, *pseud.* $1.25. Badger.

Wayne, Dudley P. Wayne's pocket lawyer; every-day law for the people. '04(Ag27) nar. T. leath., 50 c. D. P. Wayne.

Wayside and woodland trees. Step, E: $1.75. Warne.

Weale, L. Putnam. Manchu and Muscovite: letters from Manchuria, written during the autumn of 1903; with an hist. sketch entitled "Prologue to the crisis"; giving a complete acc. of the Manchurian frontiers. '04(Ag6) il. 8°, *$3 net. Macmillan.

WEALTH.
Smith, A. Wealth of nations. *$1 net. Crowell.
See also Business;—Capital and labor;—Finance;—Money;—Political economy.

WEATHER.
Dexter. Weather influences. **$2 net. Macmillan.

Weaver, Ethan A. William Herman Wilhelm. '04(My7) por. O. (Memorial papers of Soc. of Colon. Wars in D. C., no. 3.) n. p. Soc. Colon. Wars.

Weaver, Rufus W. The Christian conversationalist: dealing with the problems of individual work for individuals. '04(Ap2) D. **50 c. net. Am. Bapt.

WEAVING.
Nourse. Genesis of the power loom in Worcester Co., Mass. (for private distribution.) Hamilton Press.
Pasch. Basketry and weaving in the school. 20 c. Flanagan.

Web of Indian life. Noble, M. E. **$2.25 net. Holt.

Webb, Ja., *rep. See* Texas. *Sup. ct.* Repts.

Webb, Sidney. London education. '04(F27) D. $1. Longmans.

Webb, Sidney *and* Beatrice. Hist. of liquor licensing in England principally from 1700 to 1830. '03. '04(F6) D. $1. Longmans.

Webber, *Mrs.* Rachel B. Anthropography; or, Bible phrenology of the nations and tribes that sprang from Abraham. '04 (My14) por. $2; pap., $1.50. R. B. Webber.

Weber, Marg. I. Planting the cross at Sewanee. '04(S17) sq. 12°, pap., 50 c. C: Brandow.

WEBSTER, Daniel.
Benton. Notable libel case: criminal prosecution of Theo. Lyman, jr., by Webster. *$3.50 net. Goodspeed.

Webster, H: K. The Duke of Cameron Avenue. '04(Mr5) por. nar. S. (Little novels by favorite authors.) †50 c. Macmillan.

Webster, H: K., *and* Merwin, S: Calumet "K." '04(My21) D. (Macmillan's paper novel ser., no. 2.) pap., 25 c. Macmillan.

Webster, J:, *and* Tourneur, Cyril. [Best plays;] ed. by J: A. Symonds. front. '04 (Ja16) 16°, (Mermaid ser.) *$1 net. Scribner.

Webster's dictionary. *See* New modern Webster dictionary.

Webster's system of memorizing easy and difficult words. Hyde, W: T. C. $1. Drake.

Wedded and parted. Kremer, T. 25 c. J. S. Ogilvie.

Wedded but no wife. White, G. M. 25 c. J. S. Ogilvie.

Wee Macgreegor. *See* Bell, J. J.

Weed, Clarence M., *comp.* Bird life stories comp. from writings of Audubon, Bendire, Nuttall and Wilson. bk. 1. '04(Je25) col. pls., 12°, 60 c. Rand, McN. & Co.

Weedon Howard. Old voices. '04(S3) il. Q. **$1.50 net. Doubleday, P.

Weeds and how to eradicate them. Shaw, T: 50 c.; 25 c. Webb.

Weekes, Agnes R. Yarborough the premier. '04(F20) D. †$1.50. Harper.

WEIGHTS AND MEASURES.
See Gymnastics and physical culture;—Metric system.

Weimer, Alb. B., *rep.* *See* Pennsylvania. *Superior ct.* Repts.

Weir, Harrison W: The poultry book. Amer. ed., by W. G. Johnson, assisted by G: O. Brown. In 18 pts. pts. 5-7. '03. '04(F6); pt. 8 (Ap16); pts. 9, 10 (Jl16); pt. 11 (S10) il. 8°, subs., for complete work, **$10.80 net; per pt., 60 c. Doubleday, P.

Weiser, Conrad. *See* Thwaites, R. G., *ed.*

Weisman, Clara. Complete treatise on artistic retouching, modelling, etching, art and nature, [etc.] '03. '04(F20) por. pl. 12°, $2.50. H. A. Hyatt.

Welcker, Adair. For people who laugh; showing how, through woman, came laughter into the world. '04(Jl16) 12°, $1.50; pap., 50 c. A. Welcker.

Wellesley ser. *See* Burt's.

Wellesley stories. Cook, G. L. $1.25. E. H. Bacon.

WELLINGTON, Arth. Wellesley, *Duke of.*

Burghersh. Correspondence of Lady Burghersh with Duke of Wellington. **$2.50 net. Dutton.

Ellesmere. Personal remin. of the Duke of Wellington. $3.50. Dutton.

Gleig. Personal remin. of the first Duke of Wellington; with sketches of some of his contemporaries. *$3.75 net. Scribner.

Wells, Carolyn, *and* Taber, Harry P. The Gordon elopement. '04(Mr19) D. †$1.25. Doubleday, P.

Wells. Herb. G: Mankind in the making. '04(My7) D. **$1.50 net. Scribner.

Wells, Horace L. Tables for chemical calculations. '04(Mr5) 8°, $1. Holt.

Wells, Webster. Advanced course in algebra. '04(Je4) D. hf. leath., $1.50. Heath.

Welsford, Enid. The seagulls, and other poems. '04(Jl9) por. D. **$1 net. Putnam.

Werner's readings and recitations. 12°, 60 c.; 35 c. Werner.

—Diehl, *comp.* Elocutionary studies. (30.)

—Schell, *comp.* Hallowe'en festivities. (31.)

—West, *comp.* Platform recitations. (29.)

Wernle, Paul. The beginnings of Christianity; tr. by Rev. G. A. Bienemann, and ed. by Rev. W. D. Morrison. In 2 v. v. 1, The rise of the religion. '04(Mr26) O. (Theological translation lib.) $5 for complete work. Putnam.

Wertheim, Alex. Humorous tales and ghost stories. '04(Jl30) 12°, 75 c. B'way Pub.

Wesselhoeft, E. C. Exercises in German conversation and composition; with notes and vocab. '04(Ap16) D. (Modern lang. ser.) 50 c. Heath.

Wessely, Ignaz E., *and* Stevans, C. M. Hill's Italian English dictionary. '04(Jl30) 16°, 25 c.; leath., 50 c. G: W. Ogilvie.

West, Emma E., *comp.* Platform recitations. '04(Ap23) 12°, (Readings and recitations, no. 29.) 60 c.; pap., 35 c. Werner.

West, Willis M. Ancient world from the earliest times to 800 A.D. Pt. 1, Greece and the east. '04(Ag6) il. pors. maps, D. (Ser. of school histories.) $1. Allyn & B.

West, Willis M. Modern history: Europe from Charlemagne to the present time. '04 (Ap16) D. (Allyn & Bacon's ser. of school histories.) hf. leath., $1.50. Allyn & B.

WEST INDIES.

Ober. Our West Indian neighbors, the islands of the Caribbean sea. **$2.50 net; **$5 net. Pott.

Stokes. Cruising in the West Indies. **$1.25 net. Dodd.

West Virginia. Constitutional provisions, general statutes and session laws, rel. to telegraph and telephone corporations, in effect Jan. 1, 1904. '04(Je4) O. (Not for sale.) Am. Telephone.

West Virginia. General statutory and all case laws; (W: H. Bishop.) '04(Mr26) O. shp., $3. Hurst & Co.

West Virginia. *Sup. ct. of appeals.* Repts.; (Romeo H. Freer.) v. 53. '04(Ap30) O. shp., $4.50. Charleston Daily Mail.

West Virginia Univ. docs. rel. to reconstruction; ed. by W. L. Fleming. S. W. L. Fleming.

—Knights of the White Camelia. Constitution and ritual. 10 c.

WESTERN CHURCH.

See Catholic church.

Western educ. helps. 12°, pap., 25 c. Whitaker & R.

—Beaver, *and others.* Aid to study and teaching of "Lady of the lake," "Evangeline," and "Merchant of Venice." (2.)

—Graham. Aid to study and teaching of "Snow-bound" and "The vision of Sir Launfal." (5.)

WESTMINSTER ABBEY.

Vaughan. Viajes en España y Sud América con el objeto de conseguir fondos para la capilla hispano-americano del Santisimo Sacramento en la catedral de Westminster. $2. Chr. Press.

Weston, Edmund B. Tables showing the loss of head due to the friction of water in pipes. 3d ed. '04(Ap23) folding tables, 12°, $1.50. Van Nostrand.

Westover, Ozro A. Scientific steel worker. '04(My21) 12°, $1.50. O. A. Westover.

Wetherald, Ethelwyn. The radiant road: poems. '04(Mr26) D. bds., $1.25. Badger.

Wetmore, Claude H. The battle against bribery: narrative of Jos. W. Folk's warfare on boodlers, incl. the story of the get-rick-quick concerns and the exposure of bribery in the Missouri Legislature. '04(S10) 12°, pap., 50 c. Pan-American.

Weysse, Arthur W. Synoptic text-book of zoology. '04(F6) il. 8°, *$4 net. Macmillan.

Wharton, Edith. The descent of man, and other stories. '04(My7) D. †$1.50. Scribner.

Wharton, H. M. War songs and poems of the Southern Confederacy, 1861-1865. '04 (Jl30) il. pors. O. $2; hf. mor., $2.75; full mor., $5. Winston.

What every Christian needs to know. Pope, H. W. *75 c. net. Revell.

What handwriting indicates. Rexford, J: **$1.25 net. Putnam.

What I saw on the old Santa Fé trail. Little, J. A. 50 c. Friends Press.

What is a nation? Krantz, P. 10 c. Int. Lib.

What makes life worth living. Eichler, M. M. 50 c. Bloch.

What noted people say. Hathaway, B: A. 10 c.-25 c. Epitome.
What Paul did. Barry, E. B. 50 c. Estes.
Wheatley, H: B: Story of London. '04 (Jl2) 16°, (Mediæval towns ser.) $1.75; leath., $2.50. Macmillan.
Wheatley, Jos. Y. The polar planimeter and its use in engineering calculations. '04 (Jl16) il. fold. diagr., 8°, $3. Keuffel.
Wheeler, C: K. Autobiography of the I or ego. '04(Jl16) 16°, (Hundredth century philosophy.) $1. C: K. Wheeler.
Wheeler, Everett P. Knowledge of faith. '04(Ap9) 12°, pap., *10 c. net. Revell.
Wheeler, G. U. Friction and its reduction. '04(Ja16) il. 12°, (Whittaker's lib. of art, sciences and industries.) *$1 net. Macmillan.
Wheeler, Ja. E. Connecticut administrative officers. '04(Ja2) O. shp., $5. Keefe-D.
Wheeler, Olin D. The trail of Lewis and Clark, 1804-1904; with a descrip. of the old trail and of the changes found a century later. '04(Jl9) 2 v., il. por. maps, facsim., O. **$6 net. Putnam.
Wheelock, Irene G. Birds of California. '04 (F20) il. D. *$2.50 net. McClurg.
When a maid marries. Hart, L. **$1 net. Dodd.
When it was dark. Thorne, G. **$1.20 net. Putnam.
When love is love. Boscher, K. L. $1.50. Neale.
When the gates lift up their heads. Erskine, P. 75 c. Little, B. & Co.
When wilderness was king. Parrish, R. †$1.50. McClurg.
When women love. White, G. M. 25 c. J. S. Ogilvie.
Where did life begin? Scribner, G. H. **$1 net. Scribner.
Where the tides comes in. Thruston, L. M. †$1.50. Little, B. & Co.
Whigham, H: Ja. Manchuria and Korea. '04(Ap16) il. 8°, *$2 net. Scribner.
Whigham, H: Ja. The Persian problem. '04 (Mr26) il. maps, 8°, *$3.50 net. Scribner.
While mortals sleep. Taylor, R. 25 c. Dick.
Whincup, D. W. Training of life: sermons on "The Pilgrim's progress." '04(My21) S. 90 c. Longmans.
Whistler, C: W. A Prince of Cornwall: story of Gladstonbury and the west in the days of Ina of Wessex; il. by Lancelot Speed. '04(Jl30) D. †$1.50. Warne.
Whistler, Ja. A. McNeill. Gentle art of making enemies. [Reprint of 1st ed.] '04(Je4) sq. 8°, *$3.50 net. Putnam.
WHISTLER, James A. McNeill.
Bell. James A. McNeill Whistler. 50 c.; $1. Macmillan.
Menpes. Whistler as I knew him. *$10 net. Macmillan.
Whitaker, Jos., & Sons, *comps.* Whitaker's almanac for 1904. '04(Ja16) 12°, pap., *50 c. net; same, enl. ed., 12°, roan, *$1.25 net. Scribner.
Whitcomb, Ida P. Heroes of history. '04 (Jl2) il. maps, D. (Graded supp. reading ser.) 60 c. Maynard, M. & Co.
Whitcomb, Merrick. Literary source-bk. of the Renaissance. 2d ed., with select bibliog. '04(Je4) 12°, $1.50. Univ. of Penn.
White, Diana. The descent of Ishtar. '04 (Mr26) 16°, (Eragny press ser.) bds., *$4 net. Lane.
White, Gilbert. Natural history of Selborne; ed. by G. Allen. '04(My7) il. 12°, (Crown lib., no. 1.) *$1.50 net. Lane.
White, Grace M. Child of the slums: [a novel.] '04(Jl30) il. 12°, pap., 25 c. J: S. Ogilvie.
White, Grace M. Human hearts: [a novel.] '04(Jl30) il. 12°, pap., 25 c. J: S. Ogilvie.
White, Grace M. No wedding bells for her; adpt. fr. T. Kremer's play. '04(Ag20) il. 16°, (Peerless lib., no. 136.) pap., 25 c. J. S. Ogilvie.
White, Grace M. Queen of the white slaves; adpt. fr. A. J. Lamb's play. '04(Ag20) pls., 12°, (Sunnyside ser., no. 134.) pap., 25 c. J. S. Ogilvie.
White, Grace M. A ragged hero. '04(My7) il. 12°, pap., 25 c. J. S. Ogilvie.
White, Grace M. Two little sailor boys. '04 (Je4) il. 12°, pap., 25 c. J. S. Ogilvie.
White, Grace M. Wedded but no wife. '04 (Ap2) il. 12°, pap., 25 c. J. S. Ogilvie.
White, Grace M. When women love. '04 (F27) il. 12°, pap., 25 c. J. S. Ogilvie.
White, Grace M. Why women sin. '04 (My7) il. 12°, pap., 25 c. J. S. Ogilvie.
White, H: A. School hist. of the U. S. '04 (Je11) il. maps, 12°, $1. Silver.
White, J: P., *rep. See* Texas. *Ct. of criminal appeals.* Repts.
White, J: W: *See* Keen, W: W.
White, Ma. How to do beadwork; il. by the author. '04(Ap30) il. D. **$1 net. Doubleday, P.
WHITE, Mary Wilder.
Dwight. Mem. of Mary W. White. *$2.50 net. Everett.
White, Prescott. Honesty with the Bible. '04(S17) D. $1. Acme.
White, Stewart E: The silent places. '04 (Ap23) D. †$1.50. McClure, P.
White aprons. Goodwin, M. W. 75 c. Little, B. & Co.
White Castle of Louisiana. Ailenroc, M. R. $1.25. Morton.
White cat, to which is added the story of Beauty and the beast. '04(S10) il. sq. 16°, (Banbury Cross ser.) hf. vellum, †50 c. Altemus.
White life, no. 2. Biederwolf, W: E: 10 c. Winona.
White servitude in Maryland. McCormac, E. I. 50 c. Johns Hopkins.
White shield. Mason, C. A. *$1 net. Am. Bapt.
Whitehouse, *Mrs.* Flo. B. The Effendi. '04 (My7) il. D. †$1.50. Little, B. & Co.
Whiteley, Isabel N. Wanted—a situation, and other stories. '04(Ja9) 12°, 60 c. Herder.
Whitfield, E. E., *and* Kaiser, Carl. Course of commercial German. '03. '04(F6) maps, D. $1.10. Longmans.
Whitlock, Brand. Her infinite variety; il. by Howard C. Christy; decor. '04(F27) D. †$1. Bobbs-M.

Whitlock, H. H. Guide for sheriffs and other officers: compilation of the extradition laws of the various states of the U. S., the extradition treaties between the U. S. and foreign nations, and divorce laws of the U. S., together with a complete mailing list and directory for sheriffs. '04(S3) O. shp., $5. Ill. Print.

Whitmore, F: A. A Florida farm. '03. '04 (F6) il. D. bds., $1. Ridgewood.

Whitmore, J: Chemistry manual. '04(Jl9) 12°, 60 c. Atkinson, M. & G.

Whitney, Caspar, Grinnell, G: B., *and* Wister, Owen. Musk-ox, bison, sheep and goat. '04(Mr26) il. 12°, (Whitney's Am. sportsman's lib.) **$2 net. Macmillan.

Whitney, Louisa M. B. Goldie's inheritance. '04(Mr26) 8°, $1. J. F. Whitney.

Whitney's American sportsman's lib. il. 12°. Macmillan.

—Whitney, Grinnell *and* Wister. Musk-ox, bison, sheep and goat. **$2 net.

Whiton, Ja. M. Gloria patri: our talks about the trinity and the new trinitarianism. 2d ed. '04(My21) D. $1. Whittaker.

Whitridge, F: E., ["A Spectator."] Mr. Roosevelt and the Presidency. '04(Mr12) O. pap., 10 c. Am. News.

Whitridge, F: E. Mr. Roosevelt and the Presidency. 2d ed. '04(Ap23) O. pap., 25 c. Putnam.

Whitson, J: H. The rainbow chasers. '04 (Mr26) il. D. †$1.50. Little, B. & Co.

Whittaker, W. H., *ed.* *See* Ohio. Code of civil procedure.

Whittaker's lib. of art, sciences and industries. 12°. Macmillan.

—Wheeler. Friction and its reduction. *$1 net.

WHITTIER, John Greenleaf.

Gould. Biog. clinics, v. 2; ill-health of Whittier. *$1 net. Blakiston.

Graham. Aid to study and teaching of "Snow-bound." 25 c. Whitaker & R.

Whittier-land. Pickard, S: T: **$1 net. Houghton, M. & Co.

Who's who in New York city and state. '04 (My14) 8°, $5. Hamersly.

Who's who, 1904. '04(Mr5) 12°, *$2 net. Macmillan.

Who's who year book, 1904. '04(Mr5) 12°, *35 c. net. Macmillan.

Why man has used pictures. Osborn, A. E. 10 c. Underwood.

Why not be confirmed? McKnight, G: H. 10 c. Whittaker.

Why students of medicine should select the homœopathic school. M'Conkey, T: G. 10 c. Med. Cent.

Why, when and how of sanctification. Dane, C: W. 25 c. Chr. Witness.

Why women sin. White, G. M. 25 c. J. S. Ogilvie.

Whyte, Alex. Bishop Butler. '04(Ja16) 12°, $1.25. Revell.

Wicker, G: R. *See* Ely, R: T.

Wide awake primer. Murray, C. **30 c. net. Lothrop.

Widow's mite. Funk, I: K. **$2 net. Funk.

Wiggin, *Mrs.* Kate D., [*now Mrs.* G: Christopher Riggs,] Findlater, Ma. *and* Jane, *and* McAulay, Allan. Affair at the inn. '04 (S24) il. D. †$1.25. Houghton, M. & Co.

Wight, W: W. Eleazar Williams not the dauphin of France. '04(Mr5) por. 12°, (Fergus' historical ser., no. 35.) pap., 50 c. Fergus Pr.

Wilcox, Delos F. The American city. '04 (Je4) D. (Citizens' lib.) **$1.25 net. Macmillan.

Wilcox, Estelle W. New buckeye cook book. New ed. '04(S24) 8°, subs., $2.50. Webb.

Wilcox, Milton C. The seven churches and the seven seals: studies in the Apocalypse. '04(Ag6) folding chart, (Bible student's lib.) pap., 10 c. Pacific Press.

Wilcox, Reynold W. Manual of fever nursing. '04(My14) D. *$1 net. Blakiston.

Wild animal life. Smith, F., *ed.* **$2 net. Pott.

Wild birds in city parks. Walter, H. E. 40 c. Mumford.

Wild northland. Butler, *Sir* W: F. **$1 net. Barnes.

Wilde, Oscar. The ballad of Reading gaol. '04(Je4) 50 c.; vellum, *$1 net. T: B. Mosher.

Wilde, Oscar. Picture of Dorian Gray. '04 (Je4) por. 8°, *$3.50 net. Charterhouse.

Wilde, Oscar. Poems. Complete ed. '04 (Je4) 4°, 600 cop. on Van Gelder handmade pap., *$3 net; 50 cop. on Japan vellum, *$5 net. T: B. Mosher.

Wildey, Anna C. Genealogy of the descendants of W: Chesebrough of Boston, Rehoboth, Mass. '04(Jl16) il. 8°, $5; hf. mor., $7.50. A. C. Wildey.

Wildman, Marian W. Loyalty Island. '04 (S17) il. D. (Cosy corner ser.) †50 c. L. C. Page.

Wilds, J: T. God and the child: a pastor's private instruction to confirmation class. '04(Ap23) sq. S. pap., 25 c. Ward & D.

Wildwood, Flora. *See* Hines, *Mrs.* M. M.

Wilgus, Horace L. National incorporation law: 1, Need of a nat. incorporation law; 2, A proposed nat. incorporation law. '04 (Jl9) O. pap., 35 c. Univ. of Mich.

WILHELM, William Herman.

Weaver. Wm. H. Wilhelm. n. p. Soc. Colon. Wars.

Wilhelm Tell. *See* Schiller, J. C. F: v.

Wilkins, Ralph H., *comp.* *See* Illinois. Cumulative index-digest.

Wilkins, W: H: Caroline the illustrious, queen-consort of George II. New cheaper ed. in 1 v. '04(Mr19) por. O. $5. Longmans.

Wilkins, W: H: A queen of tears, Caroline Matilda, Queen of Denmark and Norway and Princess of Great Britain and Ireland. '04(F6) 2 v., il. pors. O. $12. Longmans.

Wilkinson, Flo. Two plays of Israel: David of Bethlehem; Mary Magdalen. '04(Je11) D. **$1.50 net. McClure, P.

Wilkinson, R. E., *rep.* *See* Texas. *Sup. ct.* Repts.

Willard, Dan. E. Story of the prairies; landscape geology of North Dakota. '04(Ap16) il. map, tables, 12°, *$1.75 net. [Rand, McN. & Co.]; D. E. Willard.

Willard, *Mrs.* E. S., ["Rachel Penn."] The czar's pardon; or, a son of Israel. '04 (Je4) D. (Select novels.) pap., †50 c. Lippincott.

William II., (*Emperor.*) The German Emperor's speeches; tr. by L: Elkind. '04 (F6) O. $5. Longmans.

WILLIAM II., *Emperor of Germany.*
Eppinghoven, *pseud.* Private lives of William II. and his consort. 2 v. *$7 net; *$15 net. Fischer's For. L.
Imperator et Rex, William II. of Germany. **$2.25 net. Harper.

Williams, C. F. Abdy. The story of the organ. '04(Ja16) il. sq. 12°, (Music story ser.) *$1.25 net. Scribner.

Williams, C: R., *ed.* *See* Bankers' encyclopedia.

WILLIAMS, Eleazar.
Wight. Eleazar Williams not the dauphin of France. 50 c. Fergus Pr.

Williams, H: G. Course of study for the elem. schools of Ohio. '04(S3) S. pap., 35 c. H: G. Williams.

Williams, H: S., *ed.* The historians' history of the world. In 25 v. v. 1-11. '04 (Je25); v. 12, 13 (Jl16); v. 14-16 (S17) il. pls., pors. maps, 8°, subs., (for set of 25 v.,) $72-$135. Outlook.

Williams, Herschel. Uncle Bob and Aunt Becky's strange adventures at the World's great exposition. '04(Jl2) il. D. 75 c.; pap., 25 c. Laird.

Williams, Irving. Insurance definitions. '04 (Ja2) D. $1.50. Rough Notes.

Williams, Margery. Price of youth. '04 (Mr26) 12°, †$1.50. Macmillan.

Williams, Meade C. At the well-side. '04 (Ja30) D. *25 c. net. Winona.

Williams, T. Rhondda. The Christ within. '04(Ag20) 16°, *50 c. net. Whittaker.

Williams, V: W., *comp.* "Hello Bill" toasts. '04(Mr12) il. 12°, *$1.25 net. Whitaker & R.

Williams and Rogers ser. D. Am. Bk.
—Moore. New commercial arithmetic. $1.

Williamson, G: C. Hist. of portrait miniatures. '04(S10) 2 v., *$55 net. [Ed. for America limited to 100 cops.] Macmillan.

Willis, J. C. Manual and dict. of the flowering plants and ferns. 2d ed., rev. and rearranged in 1 v. '04(Ap2) il. 12°, (Cambridge natural science manuals, biological ser.) *$2.75 net. Macmillan.

Williston, S:, *ed.* Cases on engineering contracts; arr. by B. Wyman. '04(F20) O. buckram, **$2.50 net. Little, B. & Co.

Williston, S:, *ed.* Sel. of cases on the law of contracts. In 2 v. v. 2. '04(Mr26) O. shp., $5. Little, B. & Co.

Willoughby, Westel W. Political theories of the ancient world. '03. '04(F6) 2 v., O. $2. Longmans.

WILLS.
Abbott. Treatise on probate law, adpt. to Ariz., Cal., Id., Mont., Nev., Ore., Utah, Wash., and Wyo. 3 v. $18. Bancroft-W.
Chadman. Wills, or the law of succession after death. $1.50. Drake.
Chaplin. Lecture notes on N. Y. law of wills. 75 c. Baker, V. & Co.
Clement. Probate repts., annot. v. 8. $5.50. Baker, V. & Co.
Mainwaring, *comp.* Digest of early Conn. probate records. In 3 v. v. 1. subs., per set, $21. R. S. Peck.
Rood. Treatise on law of wills. *$5 net. Callaghan.

See also Executors and administrators.

Willson, H: B. Ledger and sword; or, the honorable company of merchants of Eng. trading to the East Indies, (1599-1874.) '04 (F13) 2 v., il. pors. maps, O. *$8 net. Longmans.

Willy Reilly and his Colleen bawn. Carleton, W: †$1. Burt.

Wilson, Harmon D. Troubles of a worried man, and other sketches; introd. by W: Allen White and biog. sketch by J. E. House. '04(Mr5) il. por. 12°, $1. G. A. Clark.

Wilson, Harry L. The seeker. '04(Ag27) il. D. †$1.50. Doubleday, P.

Wilson, Ja. C. Complete medical pocket-formulary and physician's vade-mecum. 3d rev. ed. '03. '04(F6) 8°, leath., $1.75. Lippincott.

Wilson, Ja. S. Modern candy making. '04 (Ap9) 16°, 50 c.; pap., 30 c. G: W. Ogilvie.

Wilson, *Mrs.* Ma. E. L., [*Mrs.* W. H. Wilson.] Cakes; recipes. '04(My14) S. $1.50. W. H. Wilson.

Wilson, Rufus R. New England in letters. '04(Jl2) il. D. **$1.50 net. Wessels.

Wilson, *Mrs.* W. H. *See* Wilson, *Mrs.* M. E. L.

Wimmer, R. My struggle for light. '04 (Mr26) D. (Crown theological lib., v. 3.) *$1.25 net. Putnam.

Wind-swept wheat. De Vere, M. A. $1.25. Badger.

Windle, B. C. A. Chester. '04(Ap2) il. 12°, (Ancient cities ser.) *$1 net. Pott.

WINE.
Martyn. Wine steward's manual. $1. Caterer Pub.

Winfield, Arth. M., (*pseud.*) The young bank clerk. '04(Ag13) 12°, pap., 10 c. Street.

Wing and wing. Cooper, J. F. 10 c. Street.

Wings and no eyes. Crutcher, P. †$1.50. Grafton Press.

Winkler, Maria L. From glory to glory. '04 (Ja30) D. $1.50. Dempster.

Winkley, J. W. First lessons in new thought. '04(My21) S. 60 c.; pap., 30 c. J. H. West.

Winning him back. Chartres, A. V. $1. Smart Set.

Winship, Alb. E:, *and* Wallace, Rob. W. The Louisiana purchase as it was and as it is. '04(Ja23) il. por. 12°, 60 c. Flanagan.

Winslow, C: E: A. *See* Prescott, S: C.

Winslow, Marg. E. Katie Robertson. '04 (Je25) 12°, (Wellesley ser.) †75 c. Burt.

Winslow, Marg. E. Miss Malcolm's ten. '04 12°, (Wellesley lib.) †75 c. Burt.

Winslow, Marg. E. Three years at Glenwood. '04(Je25) 12°, (Wellesley ser.) †75 c. Burt.

Winslow, Stanton. A Southern girl. '03. '04(F13) D. $1.25. Whitaker & R.

Winter, John Strange, *pseud.* *See* Stannard, *Mrs.* H. E. V.

Winter. Eickemeyer, R., *jr.* $2. Russell, [Harper.]

Winter pilgrimage. Haggard, H: R. $2.50. Longmans.

WIRELESS TELEGRAPHY.
Bubier. A B C of wireless telegraphy. $1. Bubier.
Maver. Wireless telegraphy. $2. Maver.

Wirth, Edm. J:, *ed.* Divine grace: instructions arranged according to the Baltimore catechism. '03. '04(F6) 12°, *$1.50 net. Benziger.

Wisconsin Arbor and Bird day annual, 1904; comp. by Maud Barnett. '04(My7) Q. pap., gratis. C. P. Cary.

Wisconsin. *Sup. ct.* Repts. v. 117; (F: K. Conover.) '04(Mr26); v. 118 (Je18); v. 119 (Ag27) O. shp., ea., $2.75. Callaghan.

WISCONSIN.

Bryant. Civil and criminal jurisdiction of justices of the peace and powers and duties of constables. *$6.50 net. Callaghan.

Bryant. Compilation of practical forms for business men, etc., adapt. to the laws of Wis. $4.50. Preston Bk.

Legler. Early Wis. imprints. n. p. State Hist.

See also Milwaukee.

Wisdom of the emperor. *See* Antoninus, M. A.

Wise old Deacon. Van Amringe, *Mrs.* J. E. W. $1. B'way Pub.

Wisely, J: B: Language for the grades. Rev. ed., (3d.) '04(Ap9) il. 12°, 40 c. Inland Pub.

Wiseman, Adam J: First religion handed down by the wise men who were chosen of God to worship God. '04(Je25) D. pap., 25 c. A. J: Wiseman.

Wisser, J: P. Practical field exercises in tactics and strategy. '04(Ja23) maps, 12°, $2. Hudson-K.

Wister, Owen. The Virginian. '04(My21) D. (Macmillan's paper novel ser., no. 1.) pap., 25 c.—Also with Trampas's songs set to music. Theatrical ed. '04(Ap23) il. 12°, **$1.50 net. Macmillan.

Wister, Owen. *See also* Whitney, C.

WIT AND HUMOR.

Anonymous, *pseud.* Wooden works of Thomas Anonymous. $1.25. Backwoods Bk.-Bindery.

Archbald *and* Jones. The fusser's book. 75 c. Fox.

Burgundy. Feast of fun. 25 c. J. S. Ogilvie.

Flagg. Tomfoolery [humorous sketches.] 75 c. Life Pub. Co.

Guthrie. Voces populi. price reduced to $1.25. Longmans.

Hayfield Mower (The). v. 1. *$1.25 net. Hayfield Mower.

Hobart. Eppy grams. 75 c. G: W. Dillingham.

Lent. Being done good: [humorous] comments on advance made in treatment of rheumatism. $1.25. Brooklyn Eagle.

Miller. Joe Miller's jest bk. $1.25. W: T. Henderson.

New jokes and monologues, no. 4. 25 c. Ottenheimer.

Nye. Funny fellows' grab-bag. 25 c. J. S. Ogilvie.

On a slow train, and other stories, best jokes, etc. 25 c. Ottenheimer.

Payton. Corse Payton's joke book. 25 c. J. S. Ogilvie.

Schofield, *comp.* Drummers' yarns and funny jokes. 25 c. Excelsior.

Typist, *pseud.* The typists' tickler, jokes, jests and jingles. $1; 50 c.; 25 c. Pop. Pub.

WIT AND HUMOR.—*Continued.*

Van Denburg. Hezekiah's kortship. $1.25. Badger.

Voorhies. Twisted history. $1. G: W. Dillingham.

Williams. Insurance definitions. $1.50. Rough Notes.

Wilson. Troubles of a married man. $1. G. A. Clark.

Wurdz. Foolish dictionary. 75 c. Robinson-L.

See also Aphorisms;—Cartoons;—Epigrams;—Parody;—Satire.

Wit and humor of the American pulpit. '04 (S17) por. nar. S. (Wit and humor ser.) **50 c. net; flex. leath., **80 c. net. Jacobs.

With Boone on the frontier. Bonehill, R. $1. Mershon.

With fire and sword. Sienkiewicz, H. 75 c. Little, B. & Co.

With the birds in Maine. Miller, *Mrs.* H. M. **$1.10 net. Houghton, M. & Co.

With the Inniskilling Dragoons. Yardley, J. W. *$6 net. Longmans.

Wither, G: Poems. '04(S24) por. 16°, (Caxton pocket classics.) *$1.25 net. Scribner.

Withers, G: *See* Ingall, G. D.

Without dogma. Sienkiewicz, H. 75 c. Little, B. & Co.

Witness of love. Brett, J. 75 c. Longmans.

Witt, Ma. H., [*Mrs.* Rob. C. Witt.] The German and Flemish masters in the National gallery. '04(F20) 12°, $3. Macmillan.

Wolf, Ernst. Guide for the study in German of Lessing's "Minna von Barnhelm." '04 (S17) D. pap., 30 c. Sheehan.

Wolf, Ernst, *and* Florer, W. W. Guide for the study of Goethe's Hermann und Dorothea. '04(Ap2) S. pap., 30 c. G: Wahr.

Wolf, Ernst, *and* Florer, W. W. Guide for the study of Schiller's "Wilhelm Tell." '04(S17) D. pap., 30 c. Sheehan.

Wolff, Julius. Tannhäuser: minnesinger and Knight Templar: a metrical romance; from the Germ. by C: G. Kendall. '03. '04(F6) 2 v., il. D. $3. Badger.

Wölfflin, Heinrich. The art of the Italian Renaissance; fr. the German: prefatory note by Sir Wa. Armstrong. '04(Mr26) il. pors. O. **$2.25 net. Putnam.

Woll, F. W. *See* Farrington, E: H.

WOMAN.

Alden. Women's ways of earning money. **$1 net. Barnes.

Bebel. Woman under socialism. $1. N. Y. Labor News.

Button. Mother and daughter. $1. Holland.

Cone. Man who pleases and the woman who charms. 75 c. Hinds.

Dressler. Feminology. $3. Dressler.

Galbraith. Four epochs of woman's life. *$1.50 net. Saunders.

Gordon. Physical culture for women. 10 c. R. K. Fox.

Hancock. Physical training for women by Japanese methods. **$1.25 net. Putnam.

Hart. When a maid marries. **$1 net. Dodd.

McKenna, *ed.* Woman's lib. v. 1, Educations and professions; v. 2, Needlework. ea., $1.50. Dutton.

WOMAN.—*Continued.*
Ryder. Little wives of India. *$1 net. Allen, L. & S.
See also Children;—Domestic economy;—Family;—Girls;— Gynecology;— Love;— Marriage;—Midwifery;—Nunneries;— Nurses and nursing;—Sex.
Woman (The) errant: being some chapters from the wonder book of Barbara, the commuter's wife. '04(Je25) il. D. †$1.50. Macmillan.
Woman (The) wins. Barr, R. †$1.50. Stokes.
Woman with the fan. Hichens, R. S. †$1.50. Stokes.
Woman's guide to health and beauty. Ayer, *Mrs.* H. H. 12 c. Prudential Bk.
Woman's home lib.; ed. by Marg. E. Sangster. S. **$1 net. Barnes.
—Alden. Women's ways of earning money.
—Coolidge. The mother's manual.
Woman's (A) will. Warner, A. †$1.50. Little, B. & Co.
Women's ways of earning money. Alden, *Mrs.* C. W. **$1 net. Barnes.
Wonder-book of horses. Baldwin, J. 75 c. Century.
Wonder stories from the gospels. Beard, F. *25 c. net. Winona.
Wonderful spring. Craig, *Mrs.* E. F. $1. Acme.
Wood, Anna C. Idyls and impressions of travel from the note-books of two friends '04(F13) D. $1.25. Neale
Wood, Casey A. The commoner diseases of the eye; for students of medicine. '04 (Jl30) il. 12°, $1.75. Engelhard.
Wood, Casey A., *ed.* The eye, ear, nose and throat. '04(Mr5) il. diagr., 12°, (Practical medicine ser. of year books, 3d ser., v. 3.) $1.50. Year Bk.
Wood, Ellen Morris. Suggestions on home nursing. '04(Jl30) S. 15 c. District Nursing.
Wood, Ezra M. Beginnings of faith and science. '04(Mr26) D. $1. Jos. Horner Bk. Co.
Wood, Ezra M. Bishops and legislation. '04 (Mr26) D. 50 c. Jos. Horner Bk. Co.
Wood, Ezra M. The Jews and the New Testament. '04(Mr26) D. pap., 25 c. Jos. Horner Bk. Co.
Wood, H: A. W. Fancies: [poems.] '04 (Ap16) D. bds., $1.25. W. J. Ritchie.
Wood, M. P. Rustless coatings; corrosion and electrolysis of iron and steel. '04(Ap9) il. 8°, $4. Wiley.
Wood, Ma. R. A. The turn of the current. '04(F13) D. $1. Neale.
Wood, Michael. The saint and the outlaw, and other stories. '04(Ap23) D. *$1 net. Lane.
Wood, W: A. *See* Ewbank, L:
Wood, W: H. S. Friends of the city of New York in the nineteenth century. '04(My21) O. pap., 65 c. Friends' Bk. Com.
Wood-carver of 'Lympus. Waller, M. E. †$1.50. Little, B. & Co.
Woodbey, G: W. The Bible and socialism. '04(Ag6) D. pap., 20 c. Falconer.
WOODCOCK.
Shaw. Snipe and woodcock. $1.75. Longmans.
Wooden works. Anonymous, T: $1.25. Backwoods Bk.-Bindery.
Woodhouse correspondence. Russell, G: W. E. †$1.50. Dodd.
Woodhull, Alfr. A. Notes on military hygiene, for officers of the line. 3d ed., rewritten. '04(Mr19) 16°, $1.50. Wiley.
Woodman, A. G. *See* Richards, E. H. S.
Woods, R. J. Strength and elasticity of structural members. '04(Mr19) O. *$3.50 net. Longmans.
Woodward, Theron R. Dodge genealogy; descendants of Tristram Dodge. '04(Jl16) il. 4°, $5. Lanward.
Woodward, W: H. Desiderius Erasmus concerning aim and method of education. '04 (Je4) il. 12°, *$1.30 net. Macmillan.
Woodworth, Arth. D. Christian socialism in England. '04(Ja16) 12°, (Social science ser.) $1. Scribner.
WOOL.
Priestman. Principles of wool combing. **$1.50 net. Macmillan.
Wooster, Lizzie E., *comp.* Wooster primary speaker for grades 1 and 2. '03. '04(F27) D. pap., 25 c. Wooster.
WORCESTER, Mass.
Perry *and* Emerson. Geology of Worcester. $1.50. Worcester Nat. Hist.
Worcester music manual. Rice, C: I. 50 c. C: I. Rice.
Word (The) at St. Kavin's. Carman, B. *$2.50 net. Scott-T.
Wordless conversation. Bell, *Mrs.* H. *36 c. net. Longmans.
WORDS.
Bechtel. 135,000 words spelled and pronounced. **$2 net. Jacobs.
Hyde. Webster's system of memorizing words. $1. Drake.
Page, *ed.* Common sense word bk. 50 c. Publicity.
See also Language;—Pronunciation;—Rhetoric;—Spelling;—*also* names of languages.
Wordsworth, J: The ministry of grace. 2d ed., rev. '04(F27) D. $2.50. Longmans.
Wordsworth, W: The excursion. '04(S10) por. 16°, (Temple classics.) 50 c.; leath., 75 c. Macmillan.
Wordsworth, W: Lines written after the death of Charles Lamb; supp. note by Mrs. C. M. St. John. '04(My21) 16°, bds. (Not for sale.) C. M. St. John.
Wordsworth, W: Poems; sel. and ed. by W: Knight. '04(S24) por. 16°, (Caxton thin paper ser.) *$1.25 net. Scribner.
Work book in surgery. Coville, L. $2. Stephens Pub.
"Work" handbooks. il. nar. S. McKay.
—Hasluck. Upholstery. $1.—Harness making.—Leather working.—Saddlery. ea., 50 c.
Work in the garden. Huber, J. H. 50 c. Bradt.
Working with the hands. Washington, B. T. **$1.50 net. Doubleday, P.
Working with the people. Smith, C: S. **50 c. net. Wessels.
Workingmen and the church. Coyle, R. F. *35 c. net. Winona.
World almanac and encyclopedia, 1904. '04 (Ja9) maps, D. pap., 25 c. Press Pub.
Worldly wisdom for the Catholic youth. Mentor, *pseud.* 35 c. Wagner.
World's classics. 52 v. '04(Mr26) 12°, ea., 65 c.; limp leath., $1. Turner.
Contents: 1, Charlotte Brontë's Jane Eyre; 2, Lamb's Essays of Elia; 3, Tennyson's Poems, 1830-

World's classics.—Continued.
1858; 4, Goldsmith's Vicar of Wakefield; 5, Hazlitt's Table talk; 6, Emerson's Essays; 7, Keats's Poems; 8, Dickens' Oliver Twist; 9, The Ingoldsby legends; 10, Emily Brontë's Wuthering Heights; 11, Darwin's Origin of species; 12, Bunyan's Pilgrim's progress; 13, English songs and ballads: 14, Charlotte Brontë's Shirley; 15, Hazlitt's Sketches and essays; 16, Herrick's Poems; 17, De Foe's Robinson Crusoe; 18, Pope's Homer's Iliad; 19, Carlyle's Sartor resartus; 20, Swift's Gulliver's travels; 21, Poe's Tales; 22, White's Selborne; 23, De Quincey's Opium eater; 24, Bacon's Essays; 25, Hazlitt's Winterslow; 26, Hawthorne's Scarlet letter; 27, Macaulay's Lays of ancient Rome; 28, Thackeray's Esmond; 29, Scott's Ivanhoe; 30, Emerson's English traits and representative men; 31, George Eliot's The mill on the floss; 32, Selected English essays, chosen and arranged by W. Peacock; 33, Hume's Essays; 34, Burns' Poetical works; 35, Gibbon's Roman Empire, v. 1 (complete in 7 volumes); 36, Pope's Homer's Odyssey; 37, Dryden's Virgil's Æneid; 38, Dickens' Tale of two cities; 39, Longfellow's Poems, v. 1; 40, Sterne's Tristram Shandy; 41, Buckle's History of civilization in England, v. 1 (complete in 3 volumes); 42, The works of Chaucer, ed. by Professor Skeat, v. 1 (by permission of the Oxford University Press), (complete in 3 volumes); 43, Machiavelli's The prince, tr. by Luigi Ricci; 44, Gibbon's Roman Empire, v. 2; 45, English prose from Mandeville to Ruskin, chosen and arranged by W. Peacock; 46, Essays and letters by Leo Tolstoy, tr. by Aylmer Maude; 47, Charlotte Brontë's Villette; 48, Buckle's History of civilization, v. 2; 49, The imitation of Christ; 50, Thackeray's Book of snobs; 51, Gibbon's Roman Empire, v. 3; 52, Watts-Dunton's Aylwin.

World's earliest music. Smith, H. *$1.75 net. Scribner.

World's epoch makers; ed. by O. Smeaton. 12°, $1.25. Scribner.

—Iverach. Descartes, Spinoza and the new philosophy.

—Mackintosh. Hegel and Hegelianism.

World's painters. Pattison, J. W: **$4 net. H. S. Stone.

Worman, Ja. H:, *and* Bransby, Carlos. Segundo libro de español según el metodo natural. Nueva ed. '03. '04(F6) il. 12°, (Worman's language ser.) 40 c. Am. Bk.

WORSHIP.

Butler. How shall we worship God? *80 c. net. Whittaker.

Free, *comp.* Services and responsive readings; for Sunday-schools, etc. 15 c. New Clairvaux.

Heidelberg catechism. Order of service with catechism. 40 c.-$1.10. N. Z. Snyder.

Worth of a man. McAfee, C. B. *25 c. net. Winona.

Worthington, Eliz. S. The tocsin: our children in peril: arraignment of the public school system. New issue. '04(Ap16) 8°, 50 c. B'way Pub.

Wortman, Denis. The divine processional. '04(Ja16) 12°. **$1.50 net. Revell.

Wotherspoon, H. J. Kyrie Eleison, ("Lord have mercy":) man. of private prayers; with notes. '04(Je18) T. **35 c. net. Westminster.

Wreck of the "Myrtle," and other verses. Stine, W. M. *1.25 net. Acorn Press.

Wrenn, W. S., *comp.* Rand-McNally economizer: guide to the World's fair. '04(Jl2) il. maps, diagrs., pap., 25 c. Rand, McN. & Co.

Wright, F. A. Architectural perspective for beginners. 5th ed. '04(Ja30) 4°. $3. W: T. Comstock.

Wright, J: The home mechanic. '04(Ja2) 8°, *$3.50 net. Dutton.

Wright, J: Restoration of the reservation of the blessed sacrament for the sick. '04 (Jl16) il. D. *75 c. net. Young Churchman.

Wright, Joshua. The book agent: his book. '04(Jl9) il. D. $1. Thomson & S.

Wright, Mabel O. The heart of nature series: First reader: stories of earth and sky; Second reader: stories of plants and animals; Third reader: stories of birds and beasts. '04(F6) il. 12°, ea., **30 c. net. Macmillan.

Wright, Ma. T. The test. '04(Mr26) D. †$1.50. Scribner.

Wright, T. H. The finger of God. '04(Ja16) 12°. **$1.25 net. Revell.

Wright, T: Life of Edward FitzGerald. '04 (F20) 2 v., 8°, *$7.50 net. Scribner.

Wright, Timothy. The twentieth century money law, written during 1897, 1898, 1899. '04(Ap2) por. D. $1; pap., 50 c. Eckler.

Wurdz, Gideon, [*pseud.* for C: Wayland Towne.] The foolish dictionary. '04 (Je25) il. 12°, (Foolish ser., no. 1.) 75 c. Robinson-L.

Wyld, M. Alice. The dread "inferno": notes in the study of Dante. '04(My21) il. S. $1. Longmans.

Wyllarde, Dolf. The rat-trap. '04(Ap23) D. †$1.50. Lane.

Wyman, Bruce. Selection of cases on mortgages, with collateral citations. 2d ed. '03. '04(F20) O. *$4 net. Harvard Law.

Wyman, M. E. T., *comp.* Record of the Revolutionary soldiers buried in Lake Co., Ohio. '04(S10) 8°, *$1.50 net; pap., *$1 net. Burrows.

Wyndham, H. Saxe. Arthur Sullivan; with a chapter by Ernest Ford. '04(Ja16) 16°, (Bell's miniature ser. of musicians.) 50 c.; flex. leath., $1. Macmillan.

Wynkoop, R: Wynkoop genealogy in U. S. of America. 3d ed. '04(Je4) il. 8°, $3. R: Wynkoop.

WYOMING.

Houghton, *comp.* Portfolio of Wy. views. $1. Herald Pub. Co.

Wyon, Reginald. The Balkans from within. '04(My14) il 8°, *$4 net. Scribner.

X-RAY.

See Roentgen rays.

X-rays simply explained. '04(Je4) il. 12°, pap., 25 c. Spon.

YACHTS AND YACHTING.

Rudder (The). The cat book: designs of twelve cat-rigged yachts. $1. Rudder.

Stephens. American yachting. **$2 net. Macmillan.

Yale bicentennial pubs. 8°. Scribner.

—Cook. Biblical quotations in old English prose writers. **$6 net. Scribner.

Yale Univ. studies in English. O. pap. Holt.

—Cynewulf. The Elene. 30 c.

Yankee grit. De Morgan, J: 10 c. Street.

Yarborough the premier. Weekes, A. R. †$1.50. Harper.

Yardley, J. W. With the Inniskilling Dragoons: record of a cavalry regiment during the Boer war, 1899-1902. '04(Je18) il. por. map, O. *$6 net. Longmans.

Ye village skewl of long ago. Crane, E. M. 25 c. Dick.

Year of life. Lilly, W: S: †75 c. Lane.

Year's sermons: chiefly on the gospels, for all the Sundays and principal feast days, by pulpit preachers of our own day. 2d ser. '04(Ap9) 8°, *$1.50 net. Wagner.

YEASTS.
See Bacteria.
Yeats, W: B. The hour glass, and other plays: being v. 2 of "Plays for an Irish theatre." '04(Mr26) 12°, **$1.25 net. Macmillan.
YEATS, William Butler.
Krans. Wm. Butler Yeats and Irish literary revival. **75 c. net. McClure, P.
Yellow holly. Hume, F. W. †$1.25. G: W. Dillingham.
Yeo, I. B. Therapeutics of mineral springs and climates. '04(My7) 8°, *$3.50 net. Keener.
Yeoman (The). Burrow, C: K. †$1.50. Lane.
YERKES FAMILY.
Leach. Chronicle of the Yerkes family, with notes on Leech and Rutter families. (privately pr.) Lippincott.
Yoke, The. Miller, E. †$1.50. Bobbs-M.
Yolande. Black, W: †75 c. Burt.
YORKSHIRE, Eng.
Home. Yorkshire, coast and moorland scenes. *$2.50 net. Macmillan.
YOSEMITE VALLEY, Cal.
Clark. Indians of the Yosemite valley and vicinity. $1; 50 c. G. Clark.
Young Corbett, *pseud.* *See* Rothwell, W. H.
Young, E: H., *comp.* Genealogy of the Stuard family in America. '03(F13) 8°, pap., $1. E: H. Young.
Young, Jac. W: A., *and* Jackson, L. L. Arithmetic. bks. 1, 2. Primary grades. '04 (Je18) il. (Appleton school bks.) bk. 1, 40 c.; bk. 2, 45 c. Appleton.
Young, Jeremiah S. Political and constitutional study of the Cumberland road. '04 (S17) map, 8°, pap., $1. Univ. of Chic.
Young, Martha. Bessie Bell. '04(Ap9) il. D. $1. Scott-T.
Young, Ma. V. An Italian grammar; with exercises. '04(My7) D. hf. leath., $1.25. Holt.
Young, Rose E. Henderson. '04(F20) D. †$1.25. Houghton, M. & Co.
Young, T. E. Insurance. '04(F6) O. $2.50. Pitman.
Young, T. E., *and* Masters, R: Insurance office organization, management, and accounts. '04(My14) O. $1.50. Pitman.
Young America in the hands of his friends. Sanborn, A. W. 75 c. J. H. West.
Young America lib. 12°, 50 c. Hurst.
—Canfield. Down by the Rio Grande.
—Hill. Stories of the railroad.
—Jarrold. Mickey Finn.
—Stevans. Amazons of South America.
Young bank clerk. Winfield, A. M. 10 c. Street.
Young color guard. Bonesteel, M. G. 45 c. Benziger.
Young explorers of the Amazon. Stratemeyer, E: †$1.25. Lee & S.
Young guardsman. De Morgan, J: 10 c. Street.
Young man's make up. Vance, J. I. *75 c. net. Revell.
YOUNG MEN.
Conwell. Manhood's morning. *$1 net. Vir Pub.
Conwell. The new day. *50 c. net. Griffith.
YOUNG MEN.—*Continued.*
Cressey. The church and young men. **$1.25 net. Revell.
Jackson, *and others.* Comradeship and character. *$1.40 net. Whittaker.
Vance. Young man's make up. *75 c. net. Revell.
See also Boys.
Young missionary. Downie, *Mrs.* A. H. **50 c. net. Am. Bapt.
Young outlaw. Alger, H., *jr.* †75 c. Burt.
Young patriot ser. 12°, $1. Burt.
—Chipman. Two Yankee middies.
—Kaler. At the siege of Detroit.
YOUNG PEOPLE.
Hall. Adolescence. 2 v. **$7.50 net. Appleton
Mentor, *pseud.* Worldly wisdom for the Cath. youth. 35 c. Wagner.
See also Boys;—Children;—Education;—Girls;—Young men.
Young people and missions: addresses deliv. before the eastern missionary convention of the M. E. Church, Phil., Oct. 13-15, 1903. '04(Mr26) S. (Phila. convention addresses, 7 v.) set, *$1 net. Eaton & M.
Young priest. Vaughan, H. *$2 net. Herder.
Young vigilantes. Drake, S: A. †$1.25. Lee & S.
Younger Mrs. Courtney. Broaker, *Mrs.* F. *$1.50 net. Alwood.
Youth's companion ser.: world's progress readers. il. D. 40 c. Ginn.
—Lane, *ed.* Industries of to-day. (2.)
Zacher, Alb. Venice as an art city; descrip. sketches of the Academy of Venice, the Ducal palace, etc. '04(S24) il. sq. 16°, (Langham ser. of art monographs.) *$1 net. Scribner.
Zaner, C: P. The arm movement method of rapid writing. '04(S3) il. 4°, $1.50. Zaner.
Zangwill, Israel. Merely Mary Ann; il. by scenes from the play. '04(F27) D. pap., †50 c. Macmillan.
Zech, Erich. Zwei Welten. '04(Je11) 12°, (Family lib.) 60 c. Eden.
ZENGER, John Peter.
Rutherfurd. John Peter Zenger, his press, trial and bibliog. of Zenger imprints. $9; $20. Dodd.
Zerbrochene krug (Der). Zschokke, J. H: D. 25 c. Ginn.
Zionist studies. Friedenberg, A. M. *15 c. net. Bloch.
Ziwet, Alex. Elements of theoretical mechanics: rev. ed. of An elementary treatise on theoretical mechanics. '04(F20) il. 8°, *$4 net. Macmillan.
ZOLA, Emile.
Vizetelly. Emile Zola, novelist and reformer. **$3.50 net. Lane.
ZOOLOGY.
Chicago Univ. Investigations representing the depts. $9. Univ. of Chic.
Weysse. Synoptic text-bk. of zoology. *$4 net. Macmillan.
See also Animals;—Biology;—Birds;—Canidæ;—Cells;—Embryology;—Evolution;—Fish and fishing;—Insects;—Man;—Microscope;—Natural history;—Physiology;—Reptiles;—Taxidermy;—*also* Mark, E: L.
Zschokke, J. H: D. Der zerbrochene krug; notes and vocab. by H. C: Sanborn. '04 (S3) por. 16°, (Internat. modern lang. ser.) 25 c. Ginn.
Zwei welten. Zech, E. 60 c. Eden.

NOW FOR THE ADVERTISING OF

THE PILLAR OF LIGHT

By the author of "The Wings of the Morning"

Readers of the *New York Sun* are often said to have the "Sun habit." Tracy's last story was advertised in *The Sun*, and Tracy suited its readers so much that "The Wings" appeared in it serially.

26 good sized advertisements of "The Pillar" will appear in *The Sun* during October. Of course our old friend *The Times* gets copy, too. Out in Chicago, down in Boston and elsewhere the advertising guns are already firing.

Have you noticed how "The Pillar" began to sell before a dollar was spent in the papers?

Let me have your order. Read a few chapters of the book, and sell your share.

E. J. CLODE, Publisher, 156 Fifth Ave., New York

THE NEW VOLUME NOW READY in the Variorum Edition of Shakespeare's Plays, by HORACE HOWARD FURNESS.

Love's Labour's Lost

Uniform with the Thirteen Preceding Volumes of the Edition in respect to Notes, Annotations, and Comparisons of Texts.

Large 8vo, cloth, gilt tops, $4.00 net. Postage extra

ALSO READY TO-DAY *Volume I. of*

A Dictionary of the Drama

A Guide to the Plays, Playwrights, Players and Playhouses of the United States and Great Britain from the Earliest Times to the Present Day. By W. DAVENPORT ADAMS, author of "A Dictionary of English Literature," etc.

Complete in 2 volumes. 8vo, cloth, $3.00 net per vol.

By ARCHIBALD WILLIAMS

The Romance of Modern Exploration

Dealing with the romantic and interesting in modern travel as experienced by such men as Sven Hedin, Nansen, André, and others. Twenty-four illustrations, mainly from photographs.

ALSO BY THE SAME AUTHOR

The Romance of Modern Locomotion

The new volume of Scientific Romance Series, of which the previous volumes on Invention and Engineering have met with great success.

Illustrated. 12mo, cloth, each, $1.50 net

By EDMUND SELOUS

The Romance of the Animal World

With 16 illustrations. 12mo, cloth, $1.50 net

A NEW STORY BY LAURA T. MEADE

Petronella

Illustrated. 12mo, cloth, $1.50

Send for Illustrated Descriptive Booklet of Autumn Publications

PUBLISHERS J. B. LIPPINCOTT COMPANY PHILADELPHIA